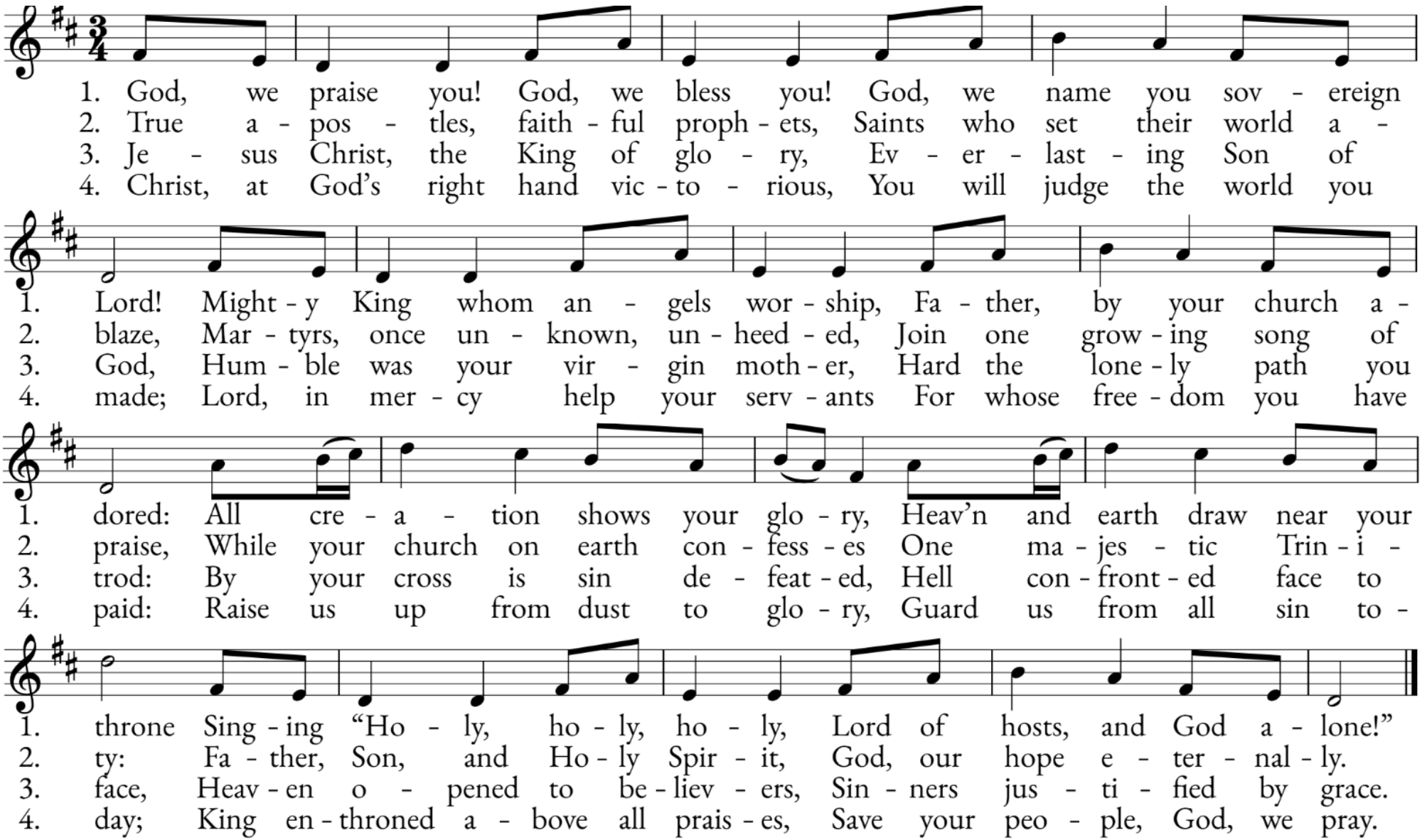
1. God, we praise you! God, we bless you! God, we name you sov - ereign
2. True a - pos - tles, faith - ful proph - ets, Saints who set their world a -
3. Je - sus Christ, the King of glo - ry, Ev - er - last - ing Son of
4. Christ, at God's right hand vic - to - rious, You will judge the world you
1. Lord! Might - y King whom an - gels wor - ship, Fa - ther, by your church a -
2. blaze, Mar - tyrs, once un - known, un - heed - ed, Join one grow - ing song of
3. God, Hum - ble was your vir - gin moth - er, Hard the lone - ly path you
4. made; Lord, in mer - cy help your serv - ants For whose free - dom you have
1. dored: All cre - a - tion shows your glo - ry, Heav'n and earth draw near your
2. praise, While your church on earth con - fess - es One ma - jes - tic Trin - i -
3. trod: By your cross is sin de - feat - ed, Hell con - front - ed face to
4. paid: Raise us up from dust to glo - ry, Guard us from all sin to -
1. throne Sing - ing "Ho - ly, ho - ly, ho - ly, Lord of hosts, and God a - lone!"
2. ty: Fa - ther, Son, and Ho - ly Spir - it, God, our hope e - ter - nal - ly.
3. face, Heav - en o - pened to be - liev - ers, Sin - ners jus - ti - fied by grace.
4. day; King en - throned a - bove all prais - es, Save your peo - ple, God, we pray.

21st Sunday in Ordinary Time

Worship Aid

Welcome to St. Margaret Mary!

"To be disciples who know, love and serve God"

More information in the bulletin

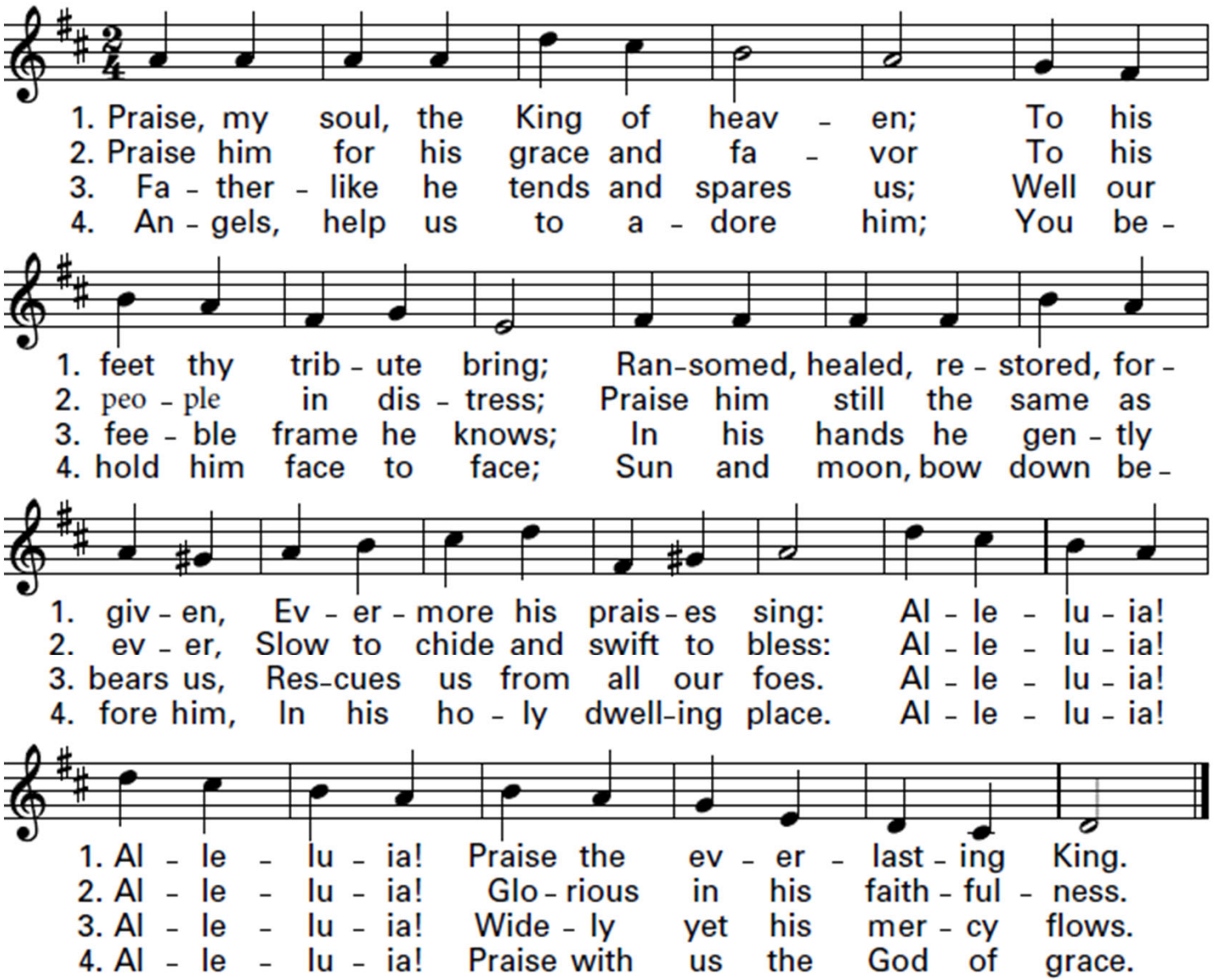
1. Praise, my soul, the King of heav - en; To his
2. Praise him for his grace and fa - vor To his
3. Fa - ther - like he tends and spares us; Well our
4. An - gels, help us to a - dore him; You be -
1. feet thy trib - ute bring; Ran-somed, healed, re - stored, for -
2. peo - ple in dis - tress; Praise him still the same as
3. fee - ble frame he knows; In his hands he gen - tly
4. hold him face to face; Sun and moon, bow down be -
1. giv - en, Ev - er - more his prais - es sing: Al - le - lu - ia!
2. ev - er, Slow to chide and swift to bless: Al - le - lu - ia!
3. bears us, Res-cues us from all our foes. Al - le - lu - ia!
4. fore him, In his ho - ly dwell-ing place. Al - le - lu - ia!
1. Al - le - lu - ia! Praise the ev - er - last - ing King.
2. Al - le - lu - ia! Glo - rious in his faith - ful - ness.
3. Al - le - lu - ia! Wide - ly yet his mer - cy flows.
4. Al - le - lu - ia! Praise with us the God of grace.

GLORIA - MASS OF RENEWAL

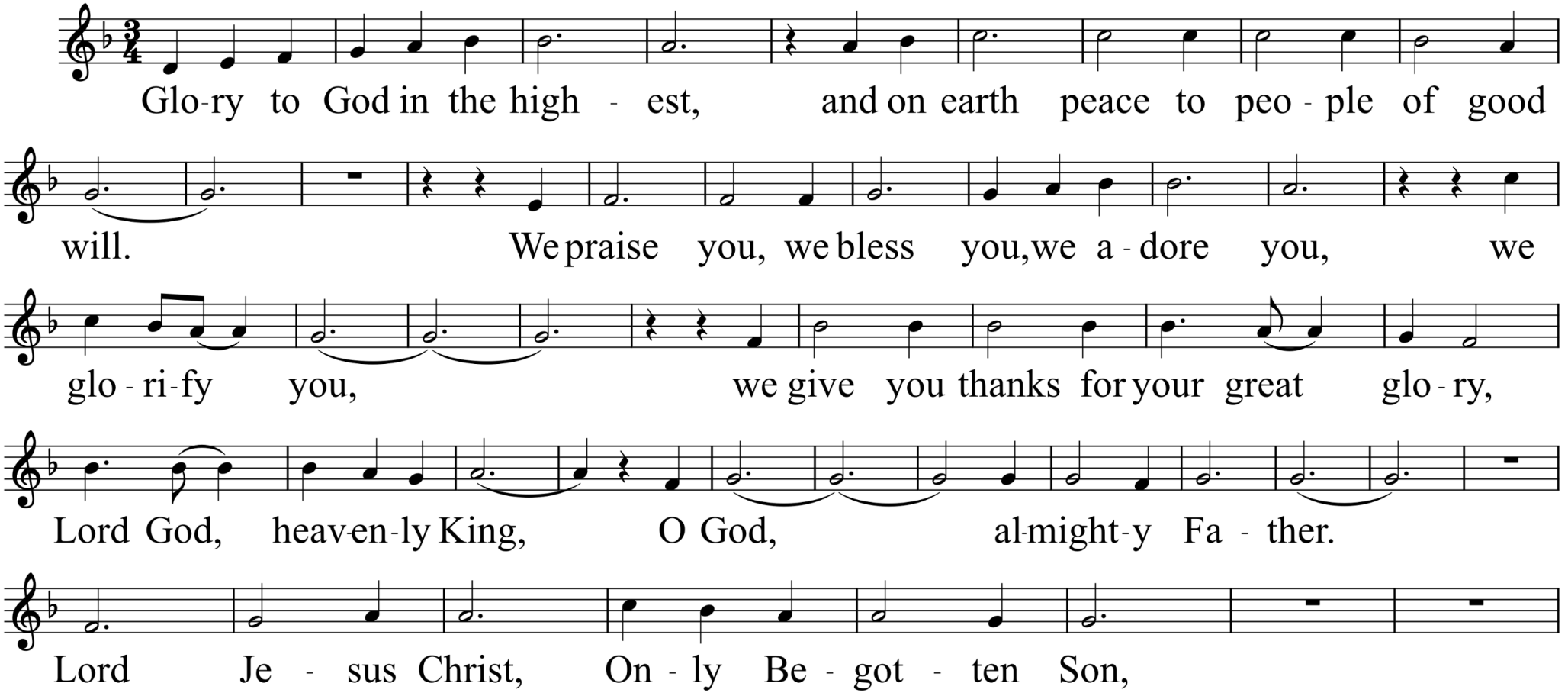

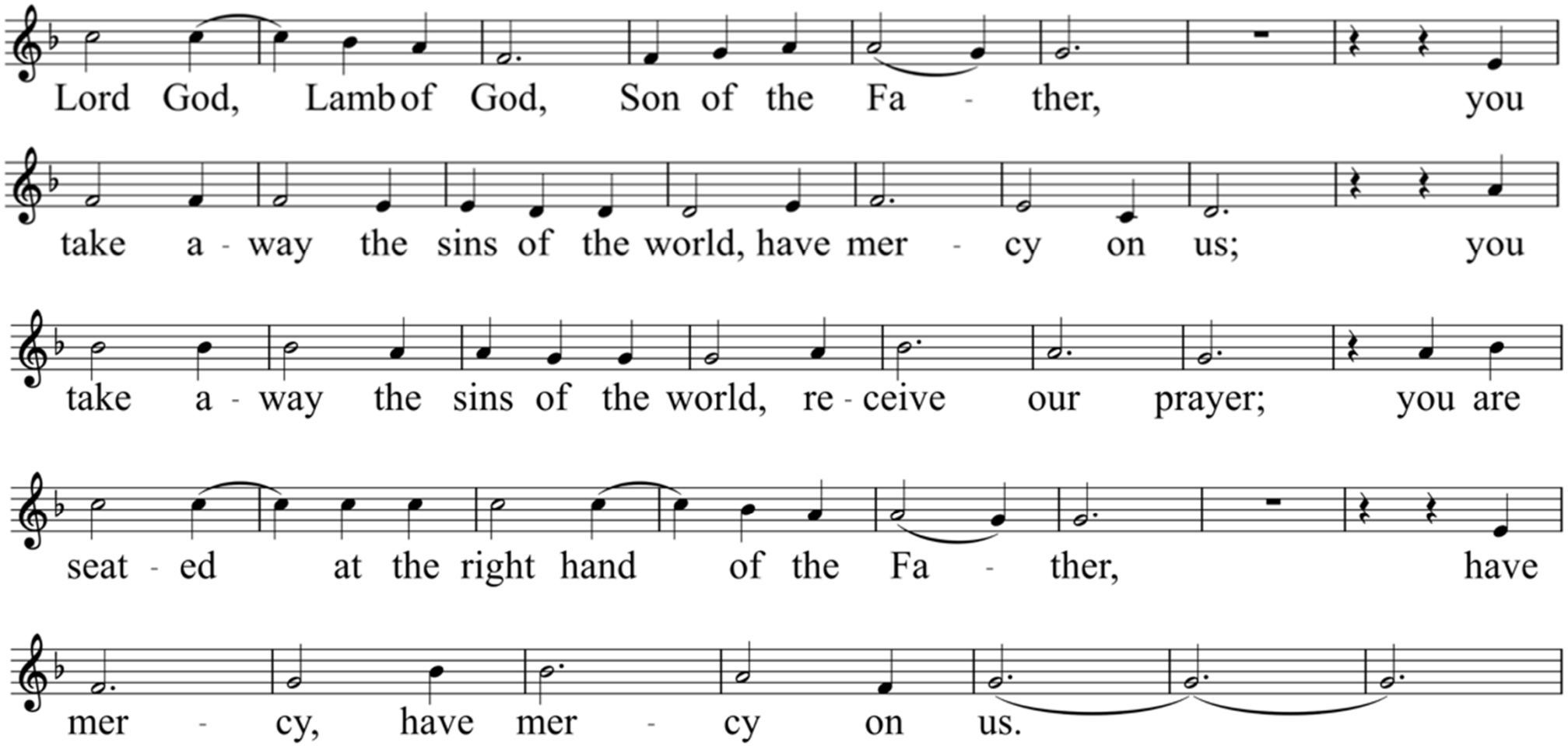
Lord God, Lamb of God, Son of the Fa - ther, you
take a - way the sins of the world, have mer - cy on us; you
take a - way the sins of the world, re - ceive our prayer; you are
seat - ed at the right hand of the Fa - ther, have
mer - cy, have mer - cy on us.

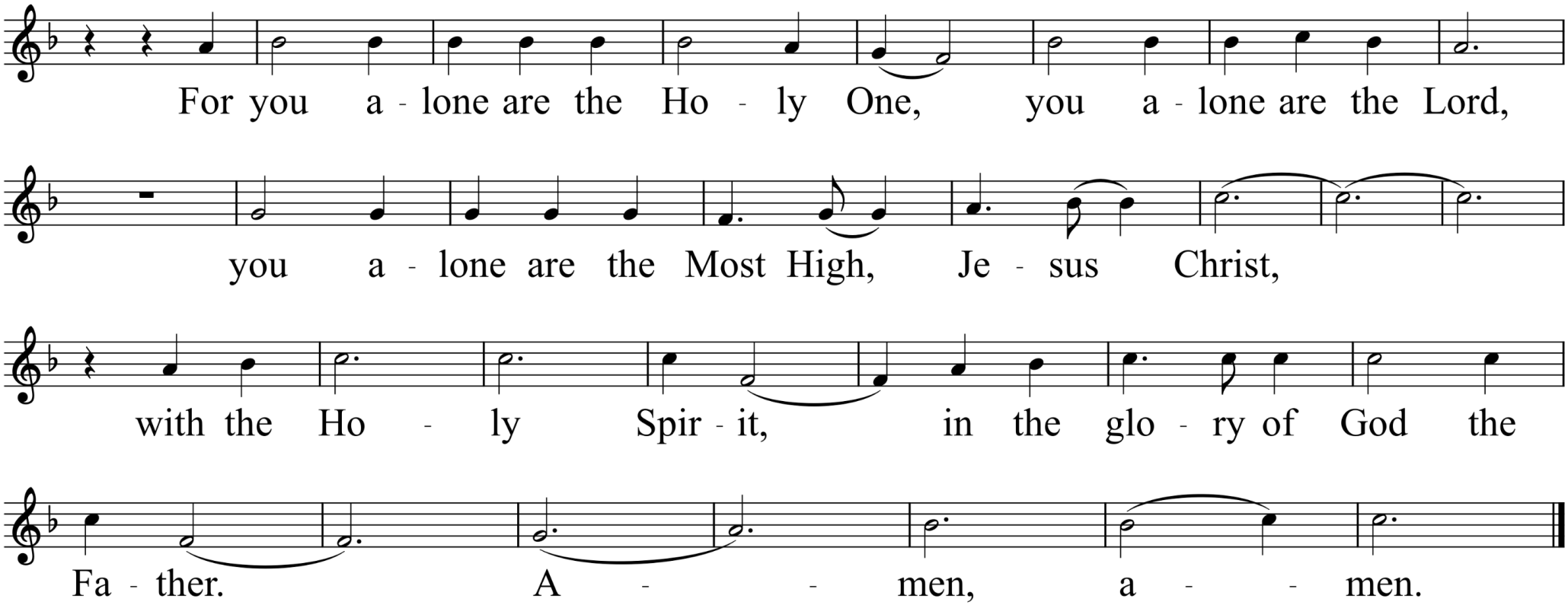
For you a - lone are the Ho - ly One, you a - lone are the Lord,
you a - lone are the Most High, Je - sus Christ,
with the Ho - ly Spir - it, in the glo - ry of God the
Fa - ther. A - - men, a - - men.

10am CHILDREN'S DISMISSAL
THE WORD OF GOD

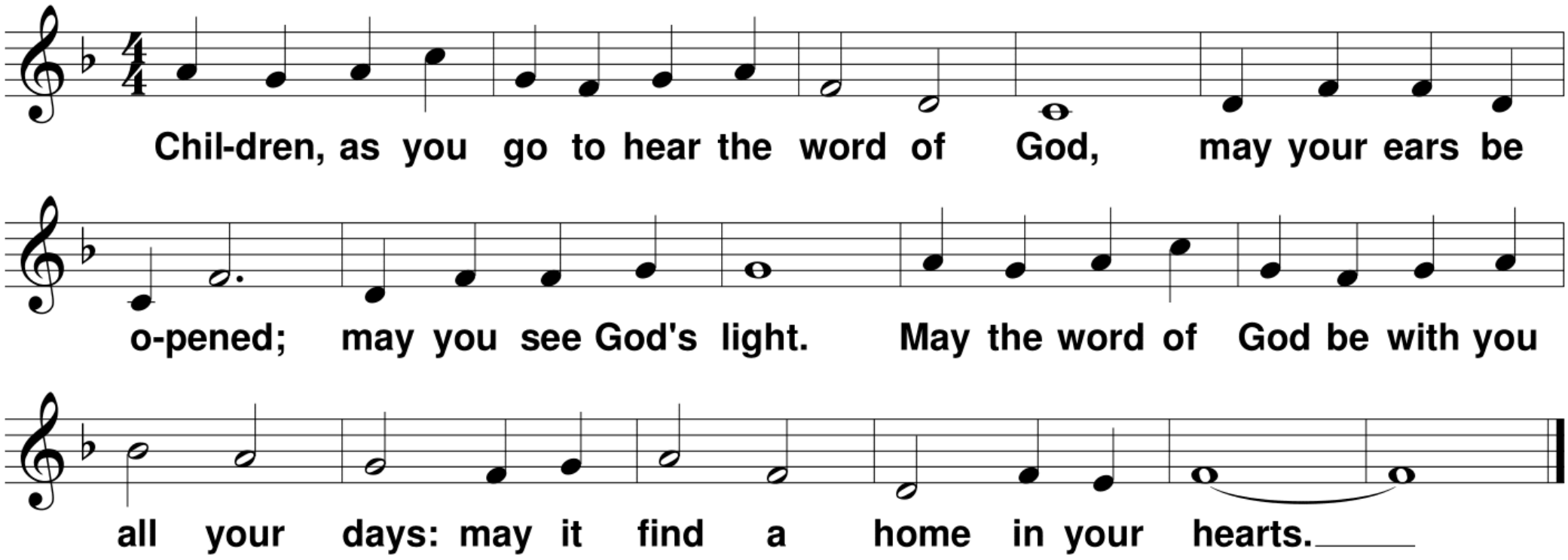

© 2014, World Library Publications. All rights reserved. Used with permission. Reprinted under OneLicense.net A-702358.

RESPONSORIAL PSALM

Psalm 138

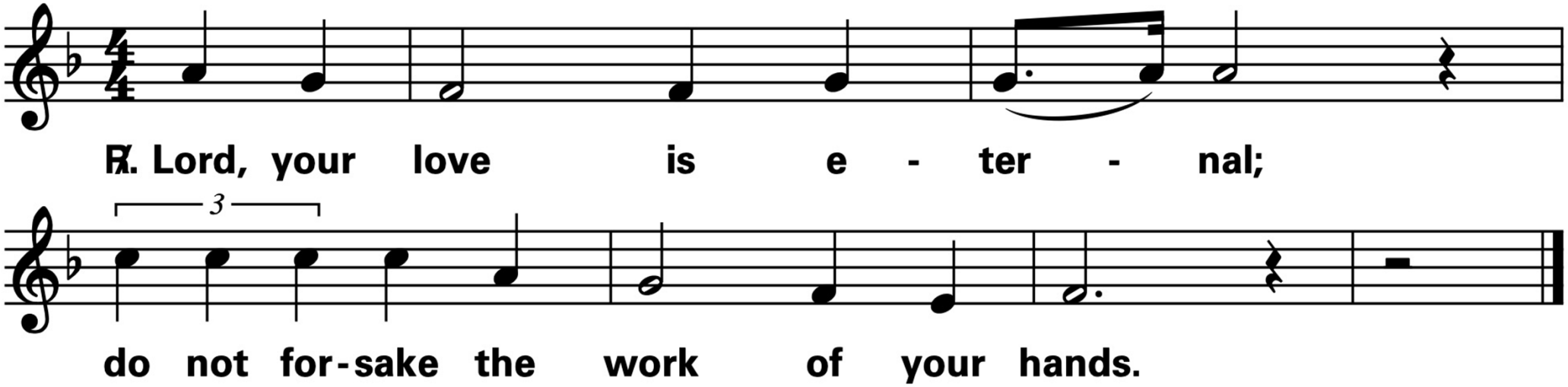

Text: The English translation of the Psalm Response from Lectionary for Mass © 1969, 1981, 1997, International Commission on English in the Liturgy Corporation.
All rights reserved. Lectionary for Mass for Use in the Dioceses of the United States, second typical edition, Copyright © 2001, 1998, 1997, 1986, 1970 Confraternity of Christian Doctrine;
Psalm refrain © 1968, 1981, 1997, International Committee on English in the Liturgy, Inc. .
All rights reserved. Used with permission. Reprinted under OneLicense.net A-702358.

GOSPEL ACCLAMATION

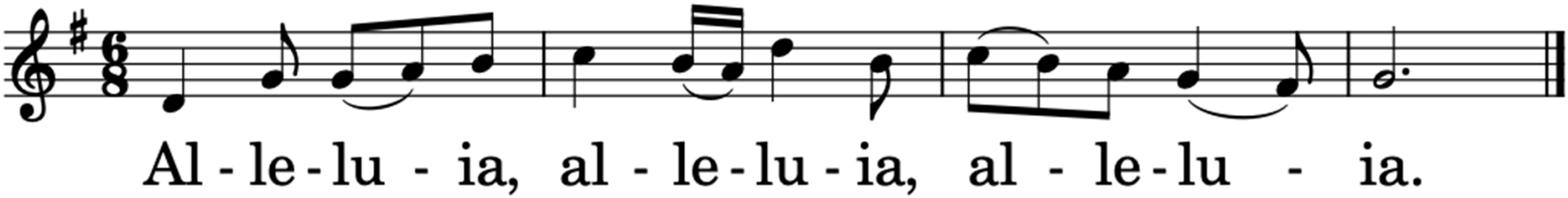

Dialogue at the Gospel:

Deacon/Priest: The Lord be with you.
People: And with your spirit.
Deacon/Priest: A reading from the holy Gospel according to N.
People: Glory to You, O Lord.

After the Gospel:

Deacon/Priest: The Gospel of the Lord.
People: Praise to You, Lord, Jesus Christ!

NICENE CREED

I believe in one God, the Father almighty, maker of heaven and earth, of all things visible and invisible. I believe in one Lord Jesus Christ, the Only Begotten Son of God, born of the Father before all ages. God from God, Light from Light, true God from true God, begotten, not made, consubstantial with the Father; through him all things were made. For us men and for our salvation he came down from heaven,

(all bow during this line)

and by the Holy Spirit was incarnate of the Virgin Mary and became man.

For our sake he was crucified under Pontius Pilate,
he suffered death and was buried,
and rose again on the third day
in accordance with the Scriptures.
He ascended into heaven
and is seated at the right hand of the Father.
He will come again in glory
to judge the living and the dead
and his kingdom will have no end.

I believe in the Holy Spirit, the Lord, the giver of life,
who proceeds from the Father and the Son,
who with the Father and the Son is adored and glorified,
who has spoken through the prophets.

I believe in one, holy, catholic and apostolic Church.
I confess one baptism for the forgiveness of sins
and I look forward to the resurrection of the dead
and the life of the world to come.
Amen.

Invitation to Prayer:

Priest: Pray, brothers and sisters, that my sacrifice and yours may be acceptable to God, the almighty Father.

People: May the Lord accept the sacrifice at your hands for the praise and glory of His name, for our good and the good of all His Holy Church.

Preface Dialogue:

Priest: The Lord be with you.
People: And with your spirit.
Priest: Lift up your hearts.
People: We lift them up to the Lord.
Priest: Let us give thanks to the Lord our God.
People: It is right and just.

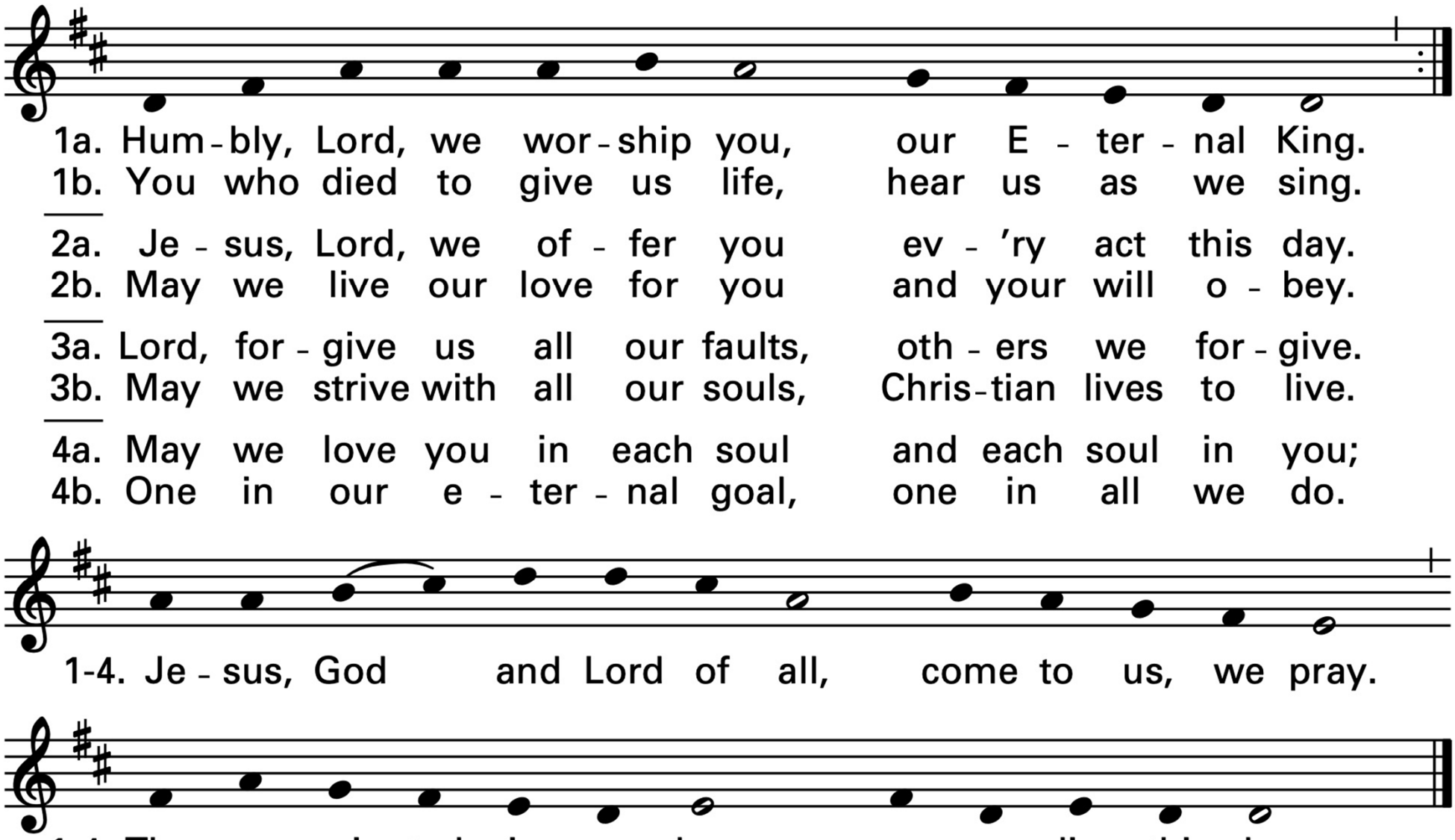
1a. Hum - bly, Lord, we wor - ship you, our E - ter - nal King.
1b. You who died to give us life, hear us as we sing.
2a. Je - sus, Lord, we of - fer you ev - 'ry act this day.
2b. May we live our love for you and your will o - bey.
3a. Lord, for - give us all our faults, oth - ers we for - give.
3b. May we strive with all our souls, Chris - tian lives to live.
4a. May we love you in each soul and each soul in you;
4b. One in our e - ter - nal goal, one in all we do.
1-4. Je - sus, God and Lord of all, come to us, we pray.
1-4. Thus u - ni - ted in your love, may we live this day.

MASS OF RENEWAL

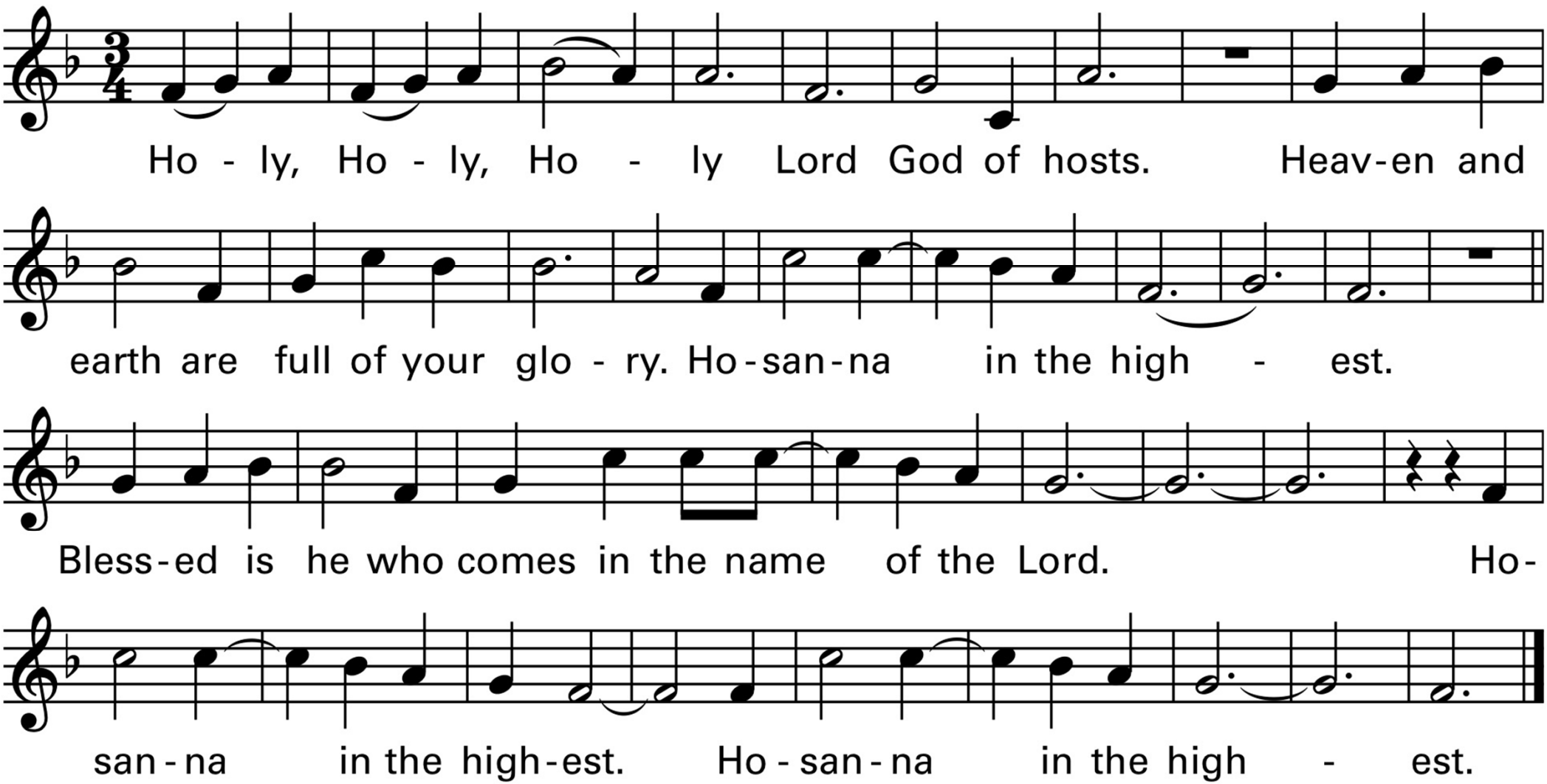

MASS OF RENEWAL

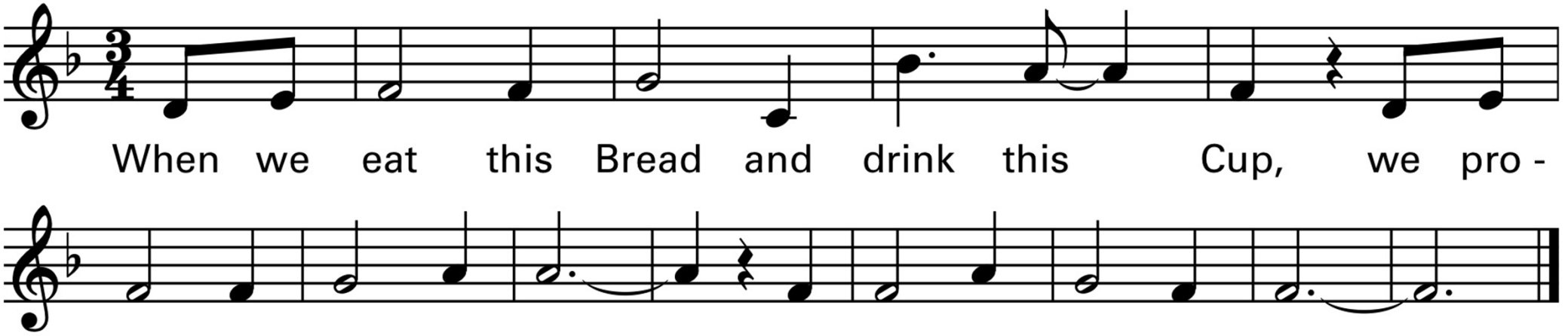

MASS OF RENEWAL

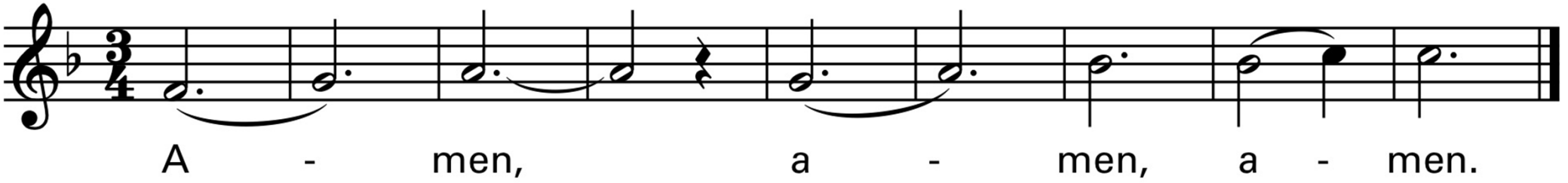

Our Father, who art in heaven, hallowed be thy name; thy kingdom come, thy will be done on earth as it is in heaven. Give us this day our daily bread, and forgive us our trespasses, as we forgive those who trespass against us; and lead us not into temptation, but deliver us from evil.

Priest Dialogue

For the kingdom, the power and the glory are Yours now and for ever.

Priest Dialogue

Amen.

MASS OF RENEWAL

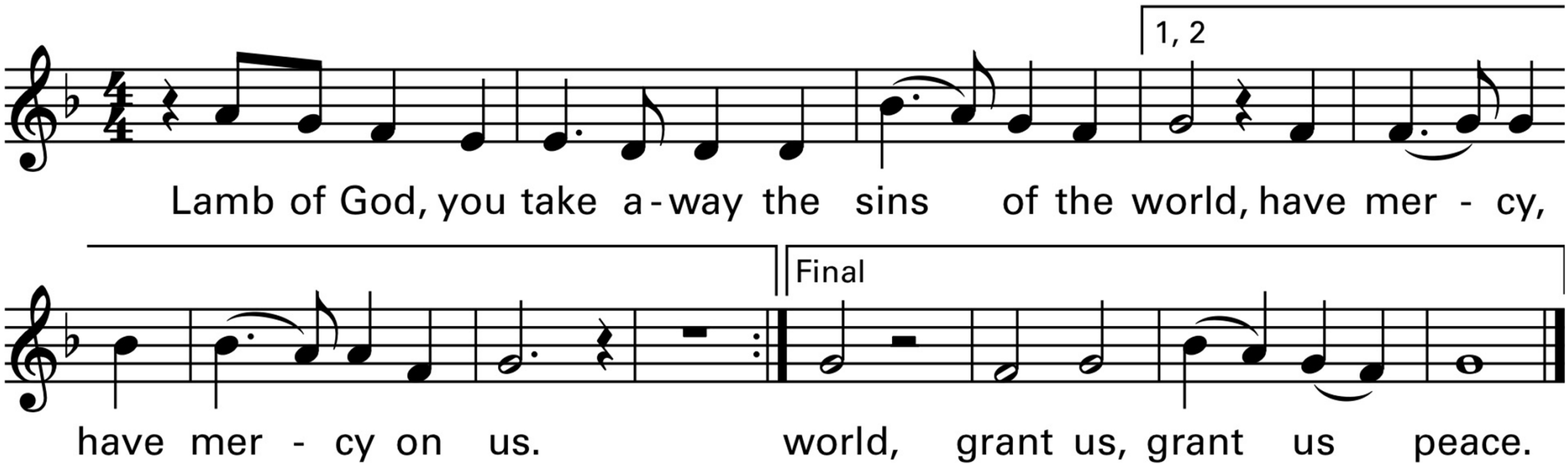

Invitation to Communion:

Priest: Behold the Lamb of God, behold Him who takes away the sins of the world. Blessed are those called to the supper of the Lamb.

People: Lord, I am not worthy that You should enter under my roof, but only say the word and my soul shall be healed.

Please kneel and remain kneeling until it is time to join the Communion procession. Those not receiving Holy Communion may come forward, crossing their arms over their chest in order to receive a blessing or they may simply remain kneeling. After receiving Communion, return to kneeling for a time of personal prayer and thanksgiving. (sit if unable)

The splendor of the King clothed in majesty
Let all the earth rejoice, all the earth rejoice
He wraps Himself in light, and darkness tries to hide
And trembles at His voice, and trembles at His voice

How great is our God, sing with me
How great is our God
And all will see how great
How great is our God

And age to age He stands and time is in His hands
Beginning and the End, beginning and the End
The Godhead three in one, Father Spirit Son
The Lion and the Lamb
The Lion and the Lamb

How great is our God, sing with me
How great is our God
And all will see how great
How great is our God

Name above all names
Worthy of all praise
My heart will sing
How great is our God

How great is our God, sing with me
How great is our God
And all will see how great
How great is our God

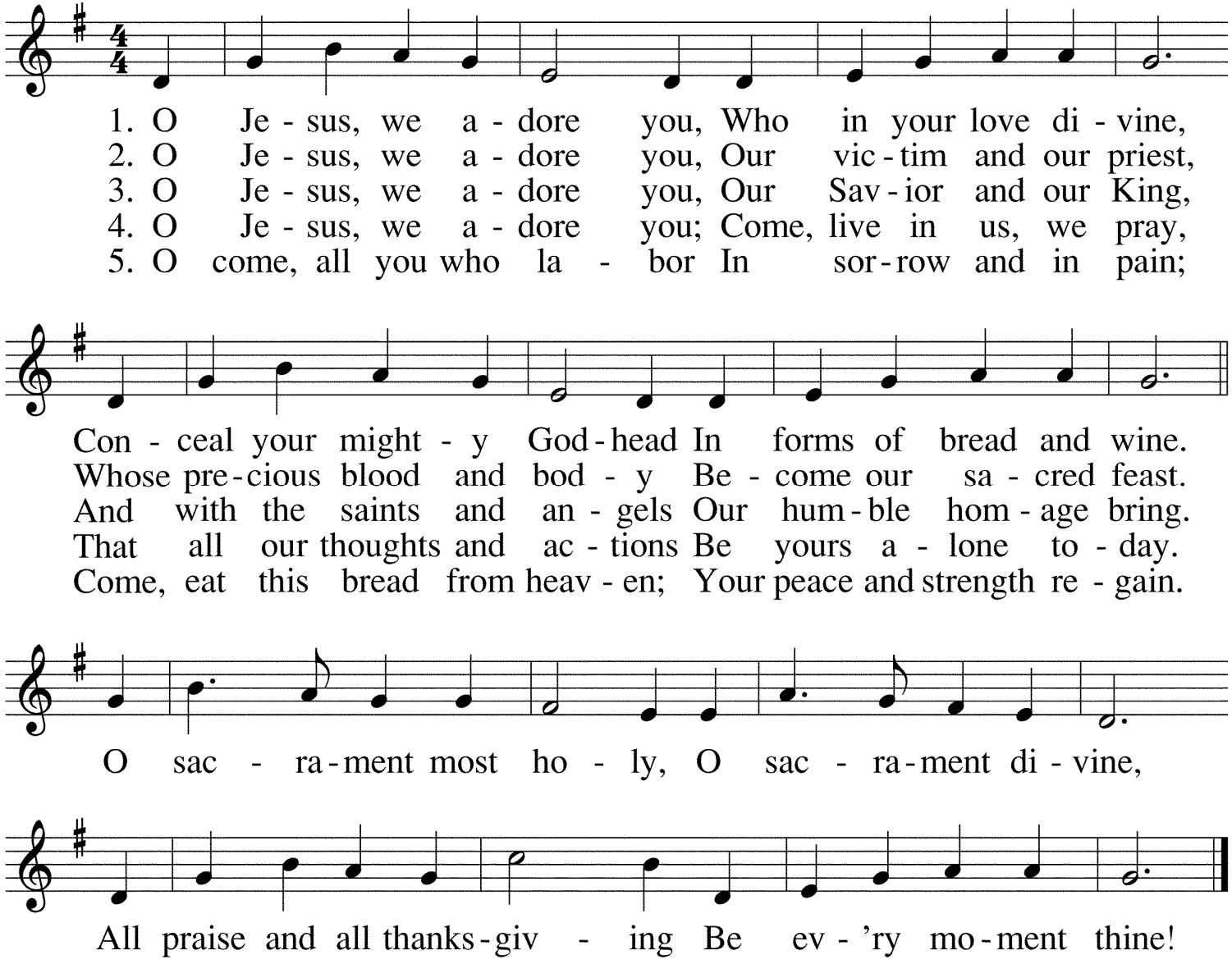
1. O Je - sus, we a - dore you, Who in your love di - vine,
2. O Je - sus, we a - dore you, Our vic - tim and our priest,
3. O Je - sus, we a - dore you, Our Sav - ior and our King,
4. O Je - sus, we a - dore you; Come, live in us, we pray,
5. O come, all you who la - bor In sor - row and in pain;
Con - ceal your might - y God - head In forms of bread and wine.
Whose pre - cious blood and bod - y Be - come our sa - cred feast.
And with the saints and an - gels Our hum - ble hom - age bring.
That all our thoughts and ac - tions Be yours a - lone to - day.
Come, eat this bread from heav - en; Your peace and strength re - gain.
O sac - ra - ment most ho - ly, O sac - ra - ment di - vine,
All praise and all thanks - giv - ing Be ev - 'ry mo - ment thine!

21st Sunday in Ordinary Time

Welcome to St. Margaret Mary!

"To be disciples who know, love and serve God"

More information in the bulletin

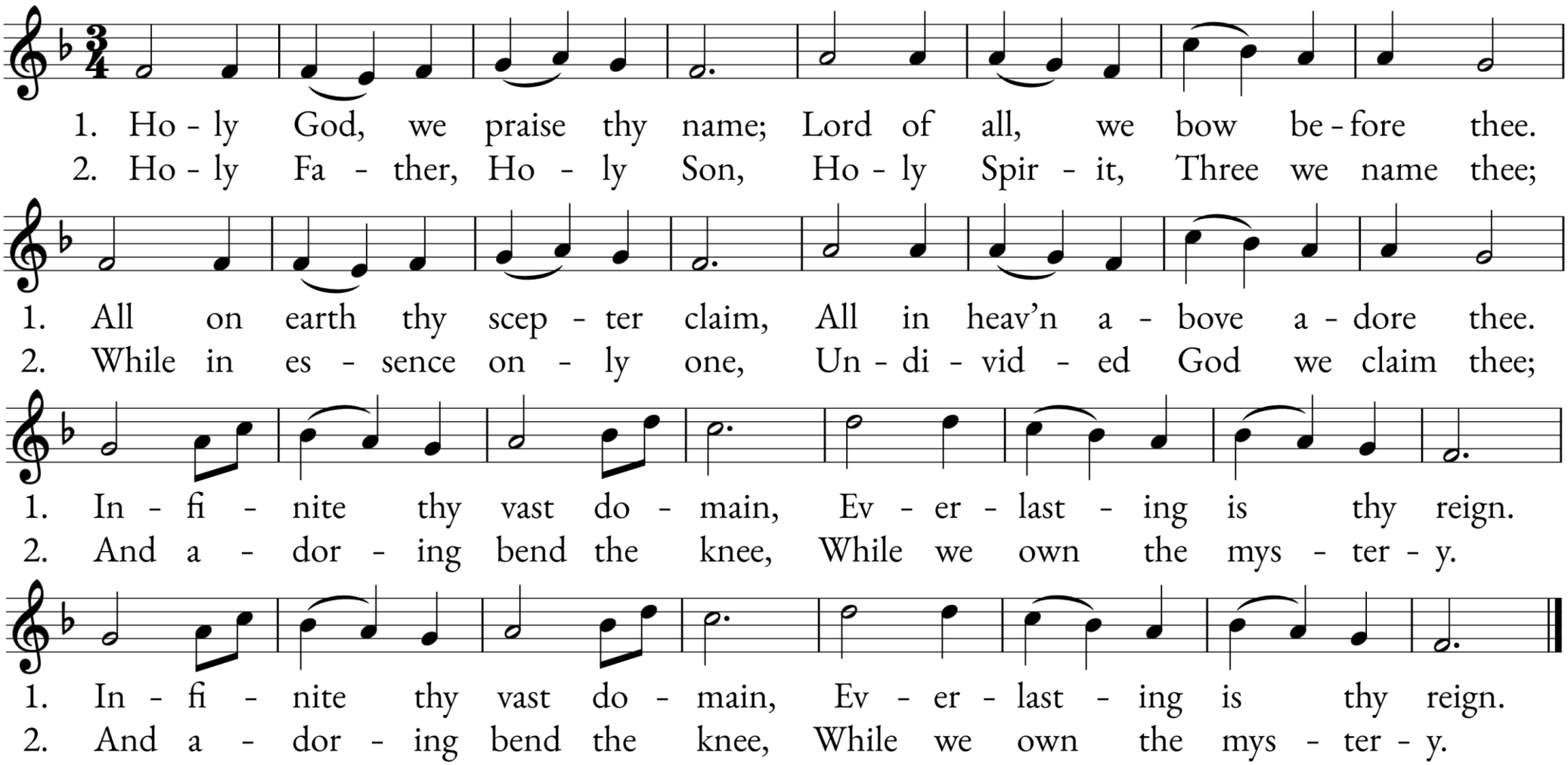
1. Ho - ly God, we praise thy name; Lord of all, we bow be - fore thee.
2. Ho - ly Fa - ther, Ho - ly Son, Ho - ly Spir - it, Three we name thee;
1. All on earth thy scep - ter claim, All in heav'n a - bove a - dore thee.
2. While in es - sence on - ly one, Un - di - vid - ed God we claim thee;
1. In - fi - nite thy vast do - main, Ev - er - last - ing is thy reign.
2. And a - dor - ing bend the knee, While we own the mys - ter - y.
1. In - fi - nite thy vast do - main, Ev - er - last - ing is thy reign.
2. And a - dor - ing bend the knee, While we own the mys - ter - y.

21st Sunday in Ordinary Time

Welcome to St. Margaret Mary!

"To be disciples who know, love and serve God"

More information in the bulletin