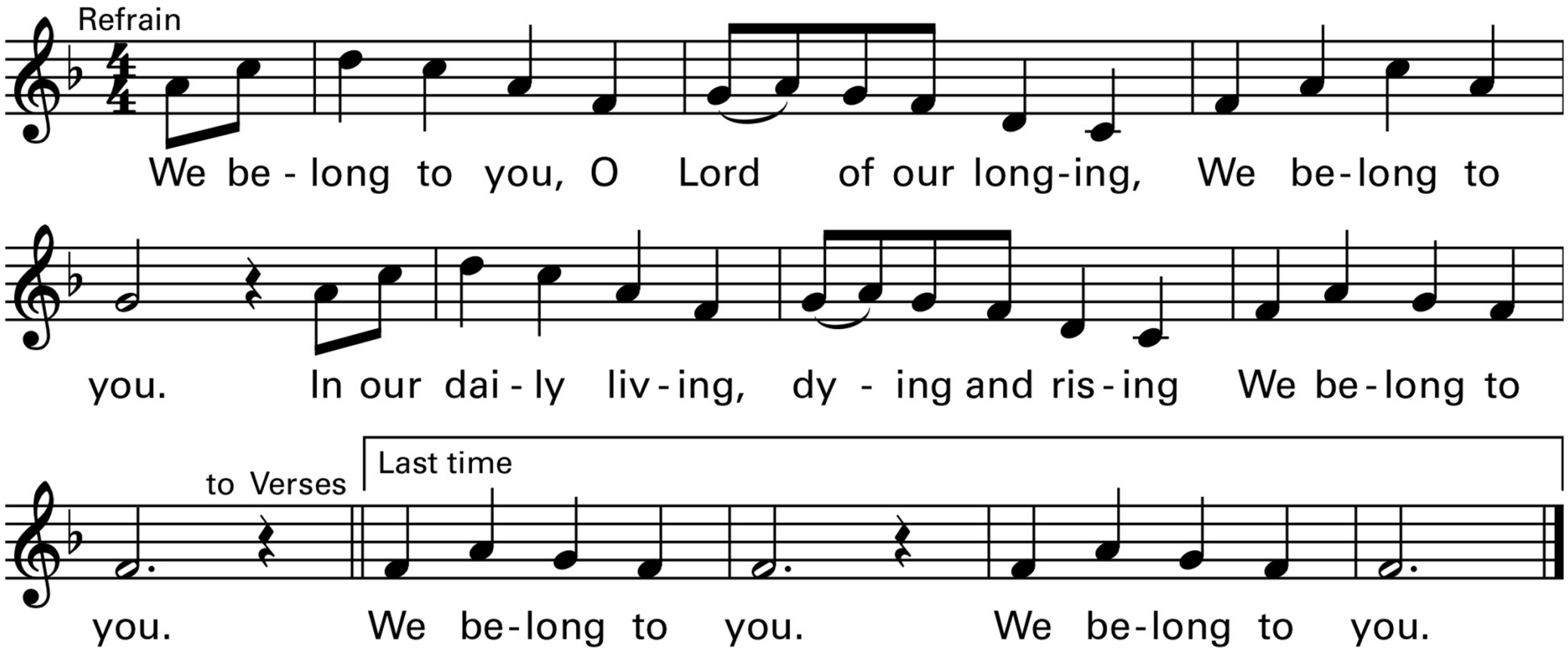
Refrain
We be - long to you, O Lord of our long-ing, We be-long to
you. In our dai - ly liv - ing, dy - ing and ris - ing We be-long to
to Verses
Last time
you. We be-long to you. We be-long to you.

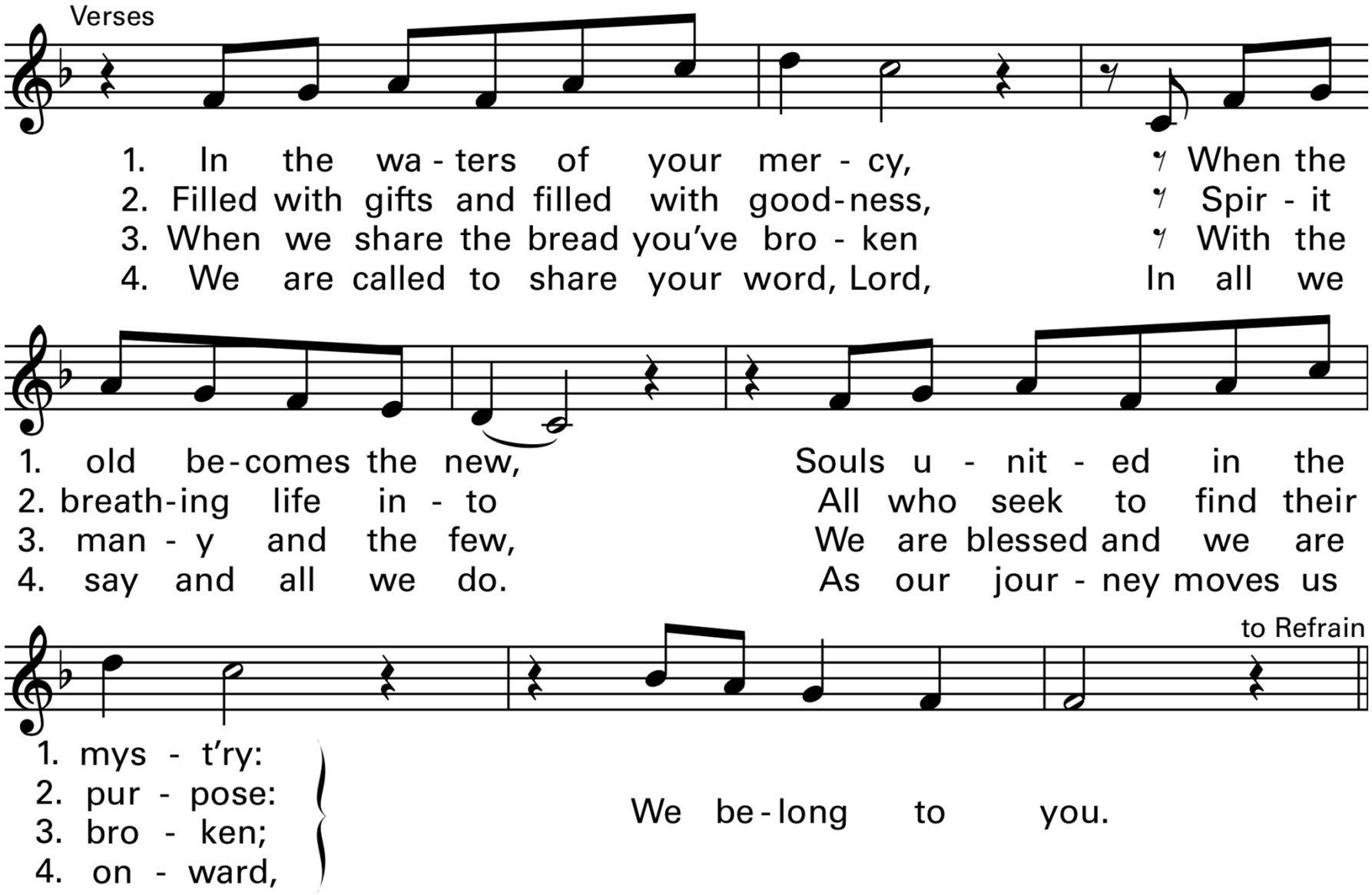
Verses
1. In the wa - ters of your mer - cy, When the
2. Filled with gifts and filled with good - ness, Spir - it
3. When we share the bread you've bro - ken With the
4. We are called to share your word, Lord, In all we
1. old be - comes the new, Souls u - nit - ed in the
2. breath - ing life in - to All who seek to find their
3. man - y and the few, We are blessed and we are
4. say and all we do. As our jour - ney moves us
to Refrain
1. mys - t'ry:
2. pur - pose:
3. bro - ken;
4. on - ward,
We be - long to you.

22nd Sunday in Ordinary Time

Worship Aid

Welcome to St. Margaret Mary!

"To be disciples who know, love and serve God"

More information in the bulletin

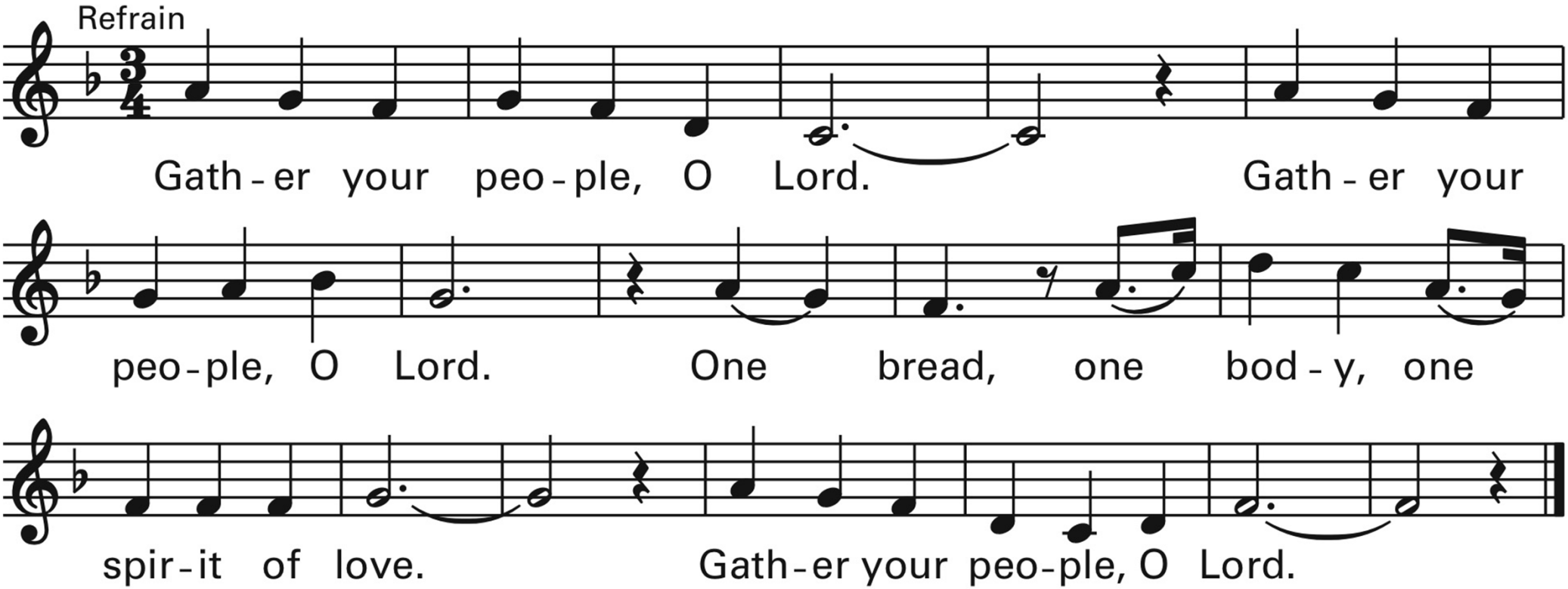
Refrain
Gath - er your peo - ple, O Lord. Gath - er your
peo - ple, O Lord. One bread, one bod - y, one
spir - it of love. Gath - er your peo - ple, O Lord.

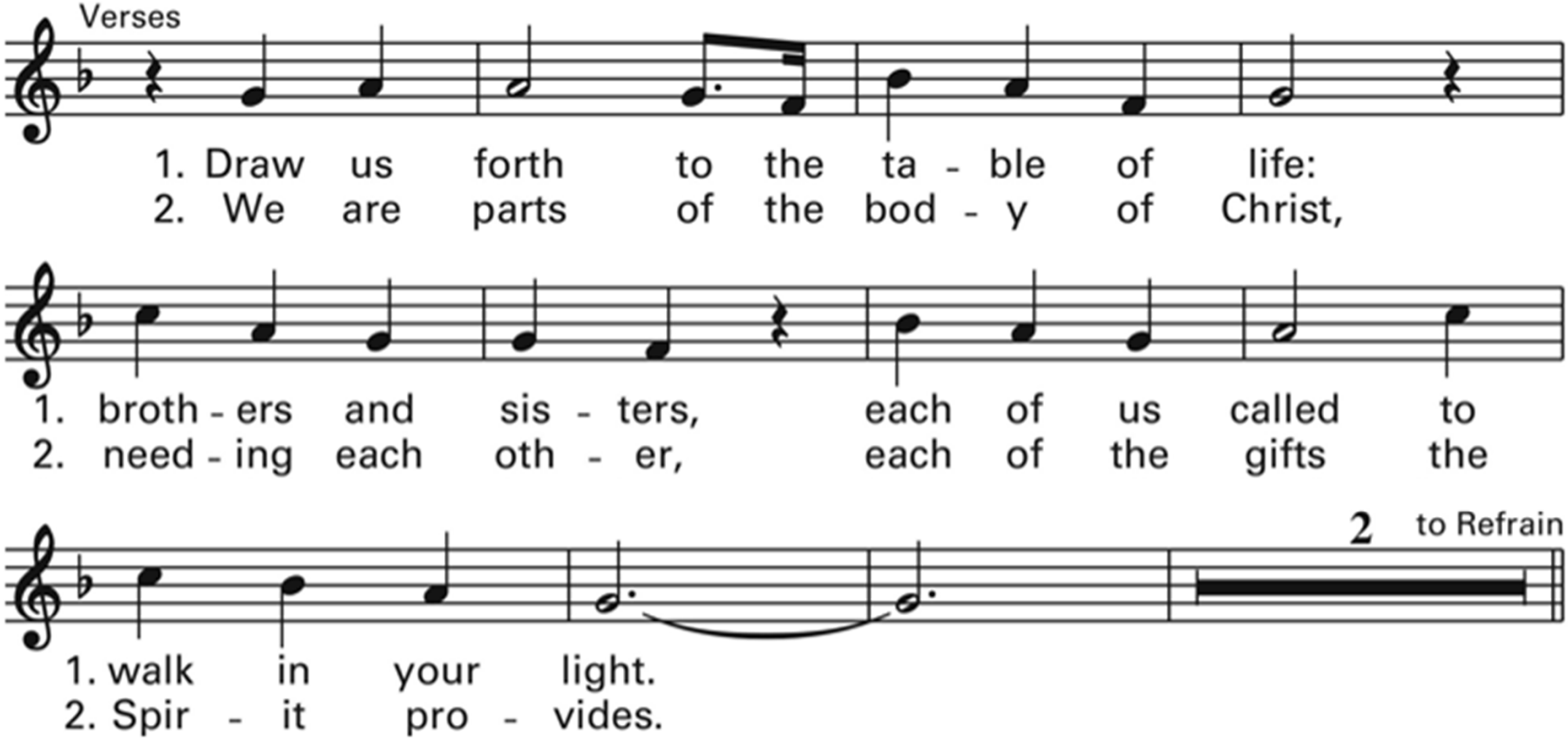
Verses
1. Draw us forth to the ta - ble of life:
2. We are parts of the bod - y of Christ,
1. broth - ers and sis - ters, each of us called to
2. need - ing each oth - er, each of the gifts the
2 to Refrain
1. walk in your light.
2. Spir - it pro - vides.

GLORIA - MASS OF RENEWAL

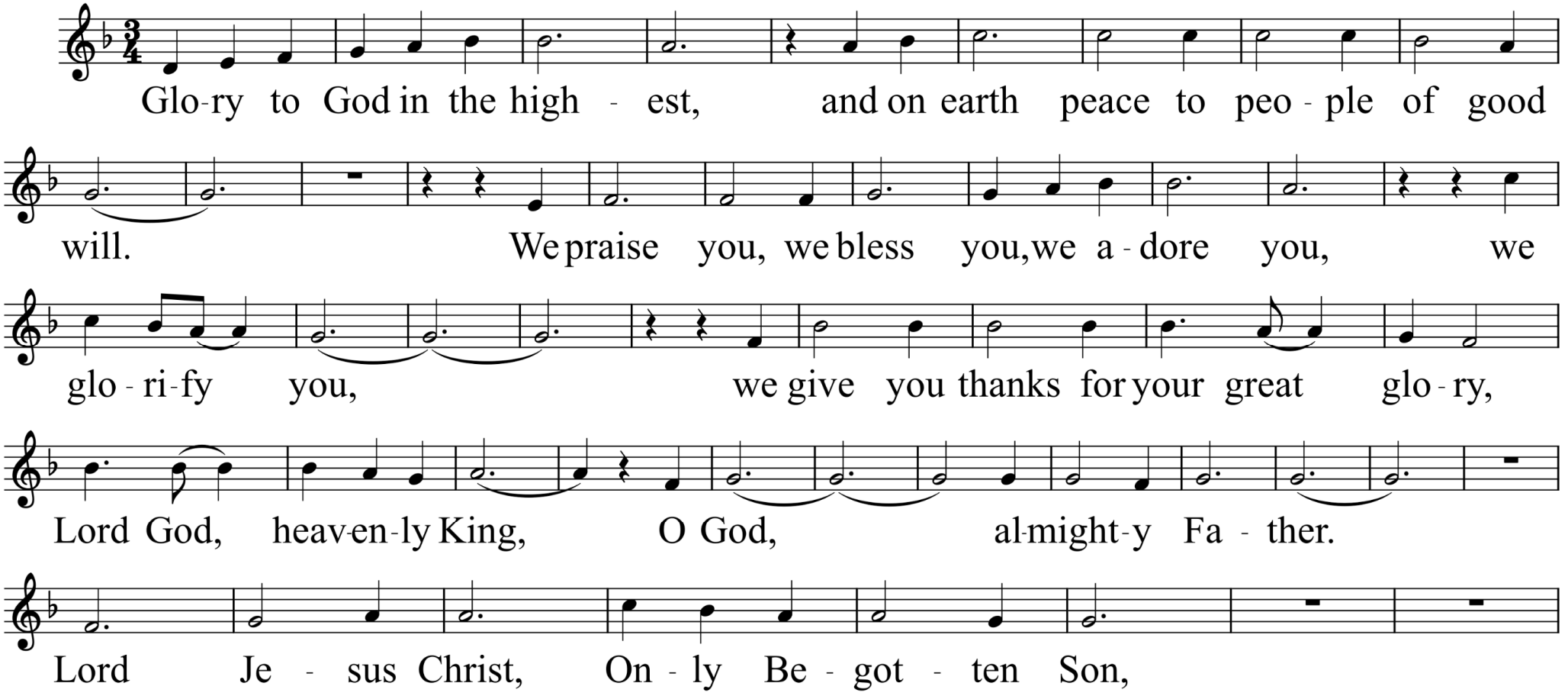

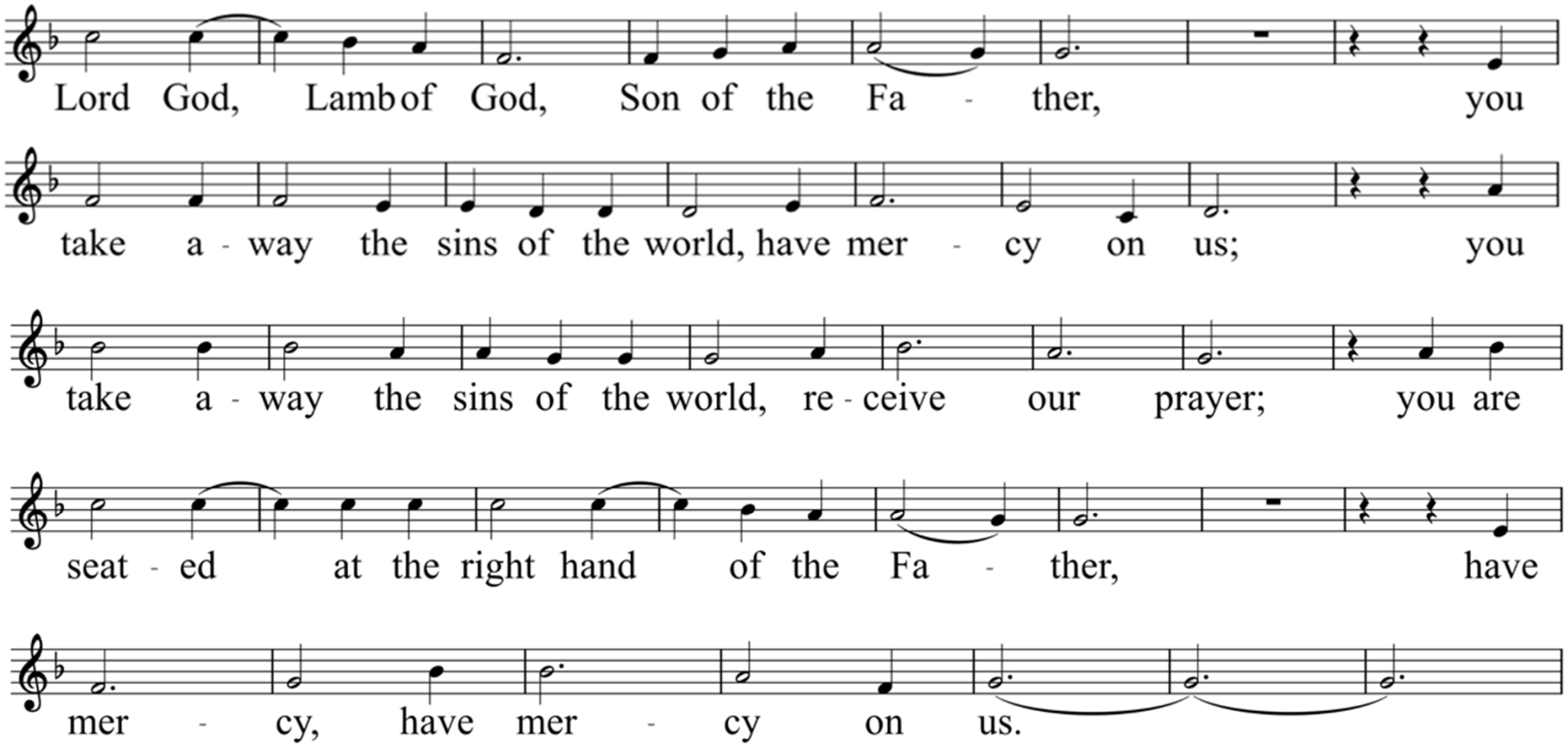
Lord God, Lamb of God, Son of the Fa - ther, you
take a - way the sins of the world, have mer - cy on us; you
take a - way the sins of the world, re - ceive our prayer; you are
seat - ed at the right hand of the Fa - ther, have
mer - cy, have mer - cy on us.

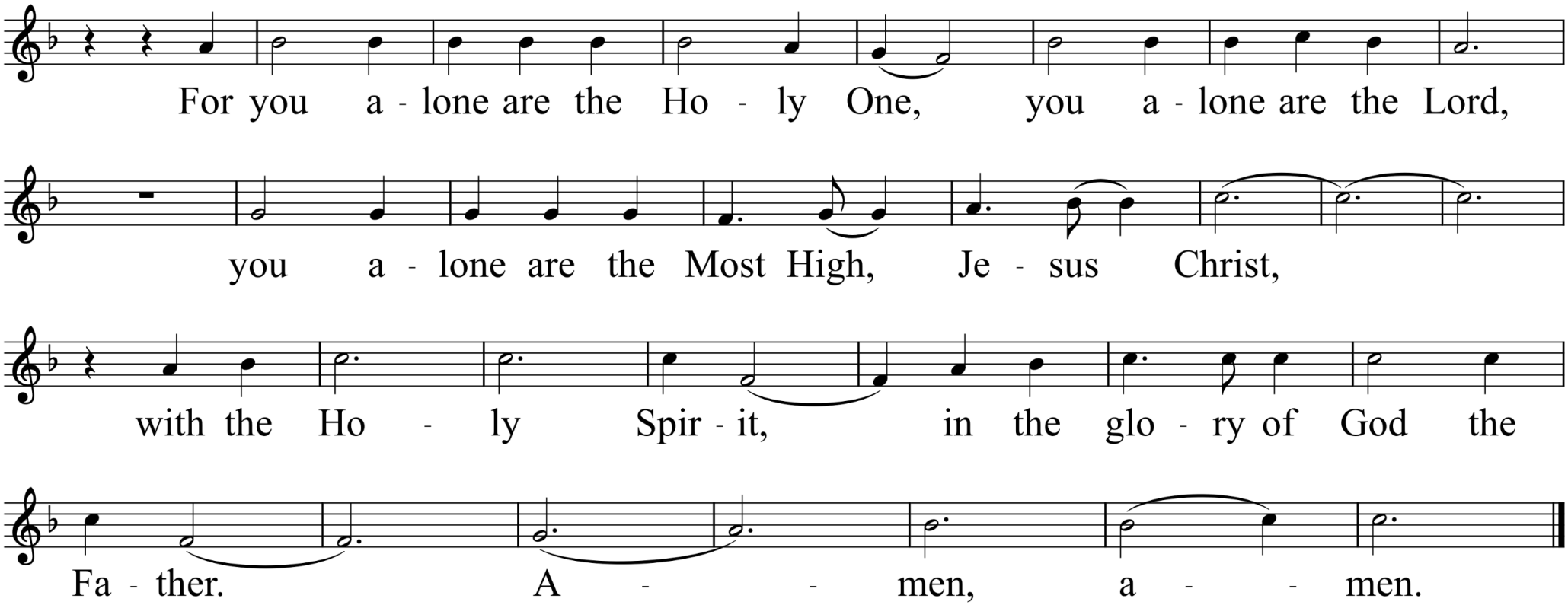
For you a - lone are the Ho - ly One, you a - lone are the Lord,
you a - lone are the Most High, Je - sus Christ,
with the Ho - ly Spir - it, in the glo - ry of God the
Fa - ther. A - - men, a - - men.

10am CHILDREN'S DISMISSAL
THE WORD OF GOD

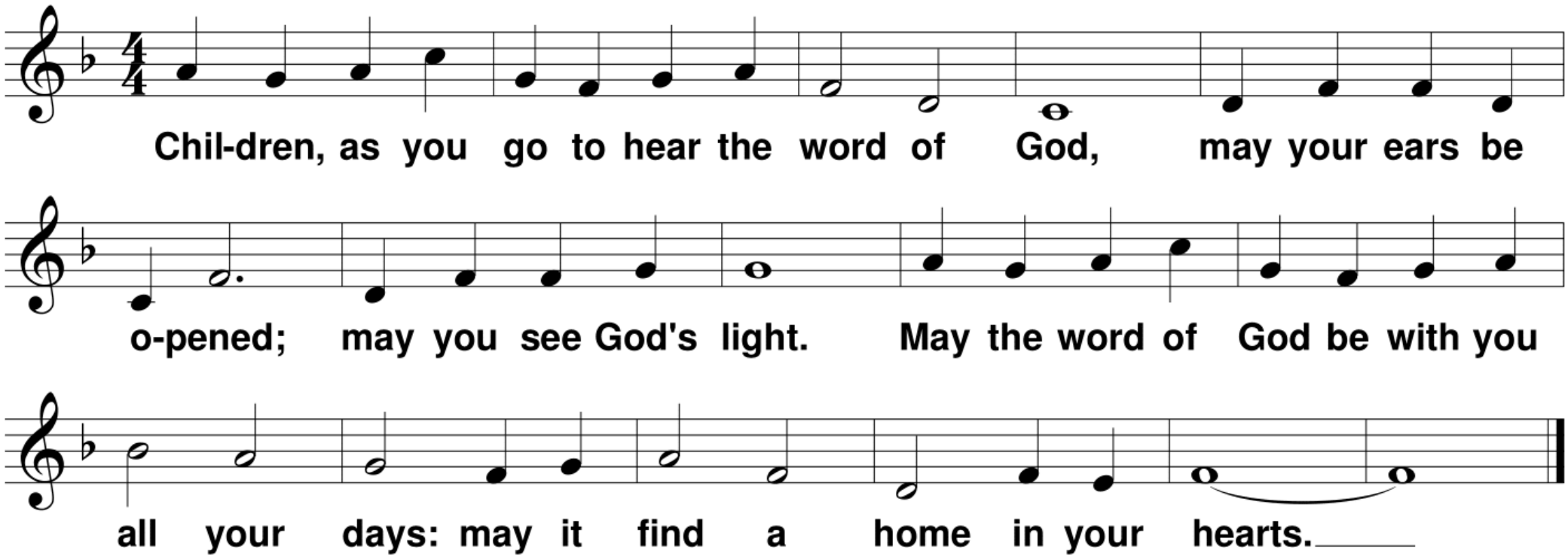

© 2014, World Library Publications. All rights reserved. Used with permission. Reprinted under OneLicense.net A-702358.

RESPONSORIAL PSALM
Psalm 63

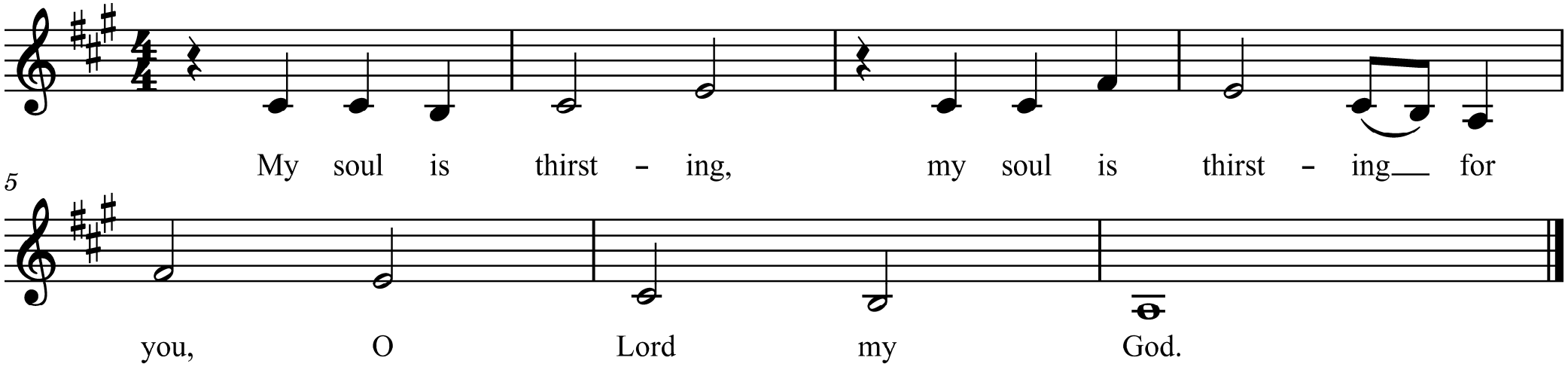

Text: The English translation of the Psalm Response from Lectionary for Mass © 1969, 1981, 1997, International Commission on English in the Liturgy Corporation.
All rights reserved. Lectionary for Mass for Use in the Dioceses of the United States, second typical edition, Copyright © 2001, 1998, 1997, 1986, 1970 Confraternity of Christian Doctrine;
Psalm refrain © 1968, 1981, 1997, International Committee on English in the Liturgy, Inc. .
All rights reserved. Used with permission. Reprinted under OneLicense.net A-702358.

GOSPEL ACCLAMATION

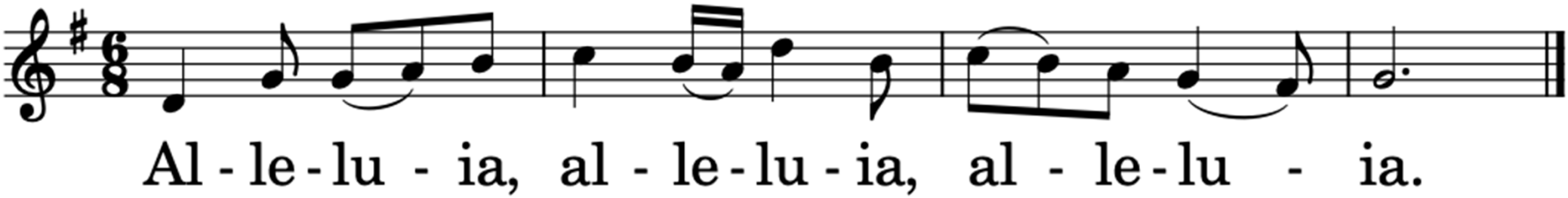

Dialogue at the Gospel:

Deacon/Priest: The Lord be with you.
People: And with your spirit.
Deacon/Priest: A reading from the holy Gospel according to N.
People: Glory to You, O Lord.

After the Gospel:

Deacon/Priest: The Gospel of the Lord.
People: Praise to You, Lord, Jesus Christ!

NICENE CREED

I believe in one God, the Father almighty, maker of heaven and earth, of all things visible and invisible. I believe in one Lord Jesus Christ, the Only Begotten Son of God, born of the Father before all ages. God from God, Light from Light, true God from true God, begotten, not made, consubstantial with the Father; through him all things were made. For us men and for our salvation he came down from heaven,

(all bow during this line)

and by the Holy Spirit was incarnate of the Virgin Mary and became man.

For our sake he was crucified under Pontius Pilate,
he suffered death and was buried,
and rose again on the third day
in accordance with the Scriptures.
He ascended into heaven
and is seated at the right hand of the Father.
He will come again in glory
to judge the living and the dead
and his kingdom will have no end.

I believe in the Holy Spirit, the Lord, the giver of life,
who proceeds from the Father and the Son,
who with the Father and the Son is adored and glorified,
who has spoken through the prophets.

I believe in one, holy, catholic and apostolic Church.
I confess one baptism for the forgiveness of sins
and I look forward to the resurrection of the dead
and the life of the world to come.
Amen.

Invitation to Prayer:

Priest: Pray, brothers and sisters, that my sacrifice and yours may be acceptable to God, the almighty Father.

People: May the Lord accept the sacrifice at your hands for the praise and glory of His name, for our good and the good of all His Holy Church.

Preface Dialogue:

Priest: The Lord be with you.
People: And with your spirit.
Priest: Lift up your hearts.
People: We lift them up to the Lord.
Priest: Let us give thanks to the Lord our God.
People: It is right and just.

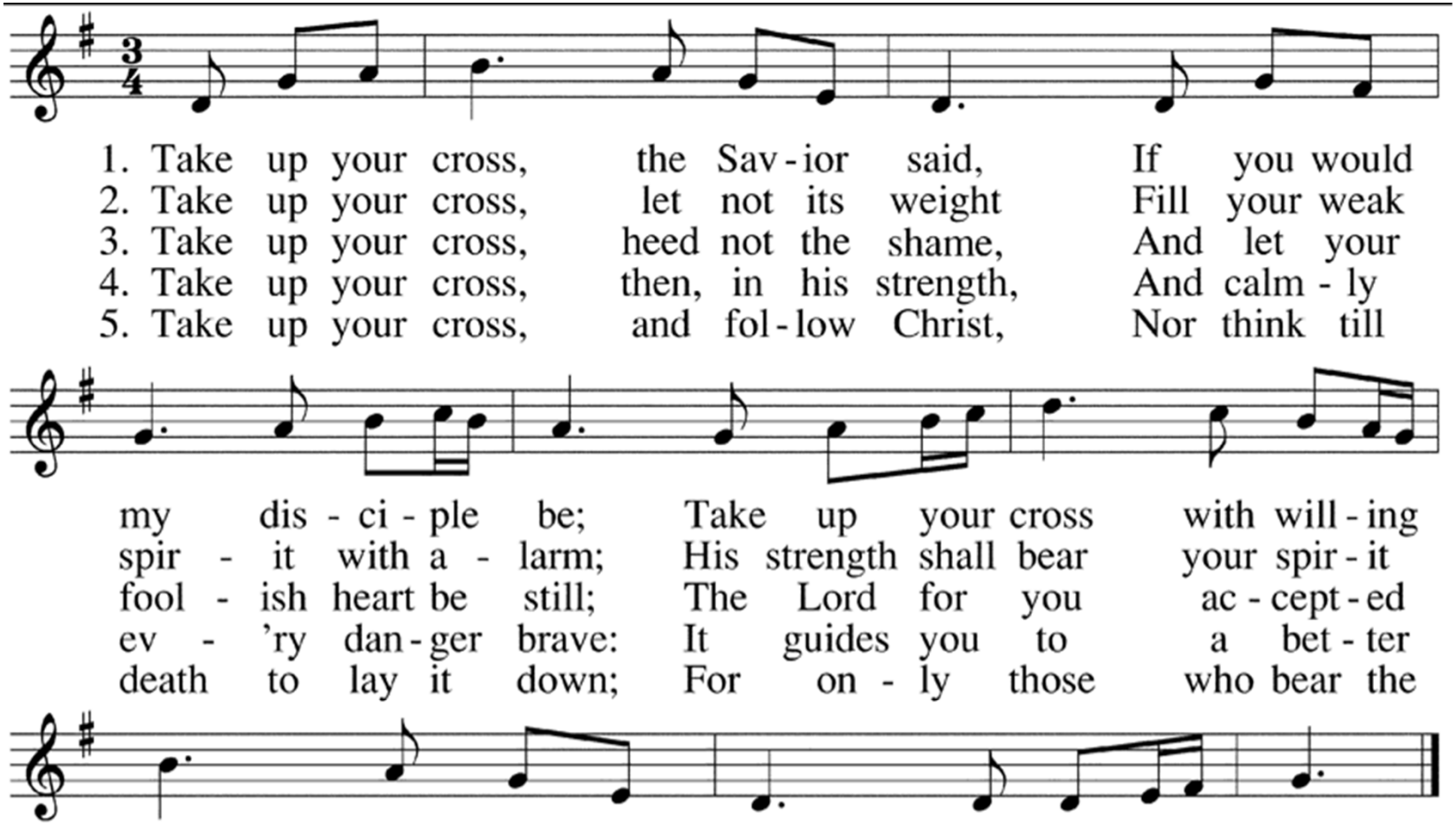
1. Take up your cross, the Sav - ior said, If you would my dis - ci - ple be; Take up your cross with will - ing heart, And hum - bly fol - low af - ter me.
2. Take up your cross, let not its weight Fill your weak spir - it with a - larm; His strength shall bear your spir - it up, And brace your heart and nerve your arm.
3. Take up your cross, heed not the shame, And let your fool - ish heart be still; The Lord for you ac - cept - ed death Up - on a cross, on Cal - v'ry's hill.
4. Take up your cross, then, in his strength, And calm - ly ev - 'ry dan - ger brave: It guides you to a bet - ter home And leads to vic - t'ry o'er the grave.
5. Take up your cross, and fol - low Christ, Nor think till death to lay it down; For on - ly those who bear the cross May hope to wear the glo - rious crown.

MASS OF RENEWAL

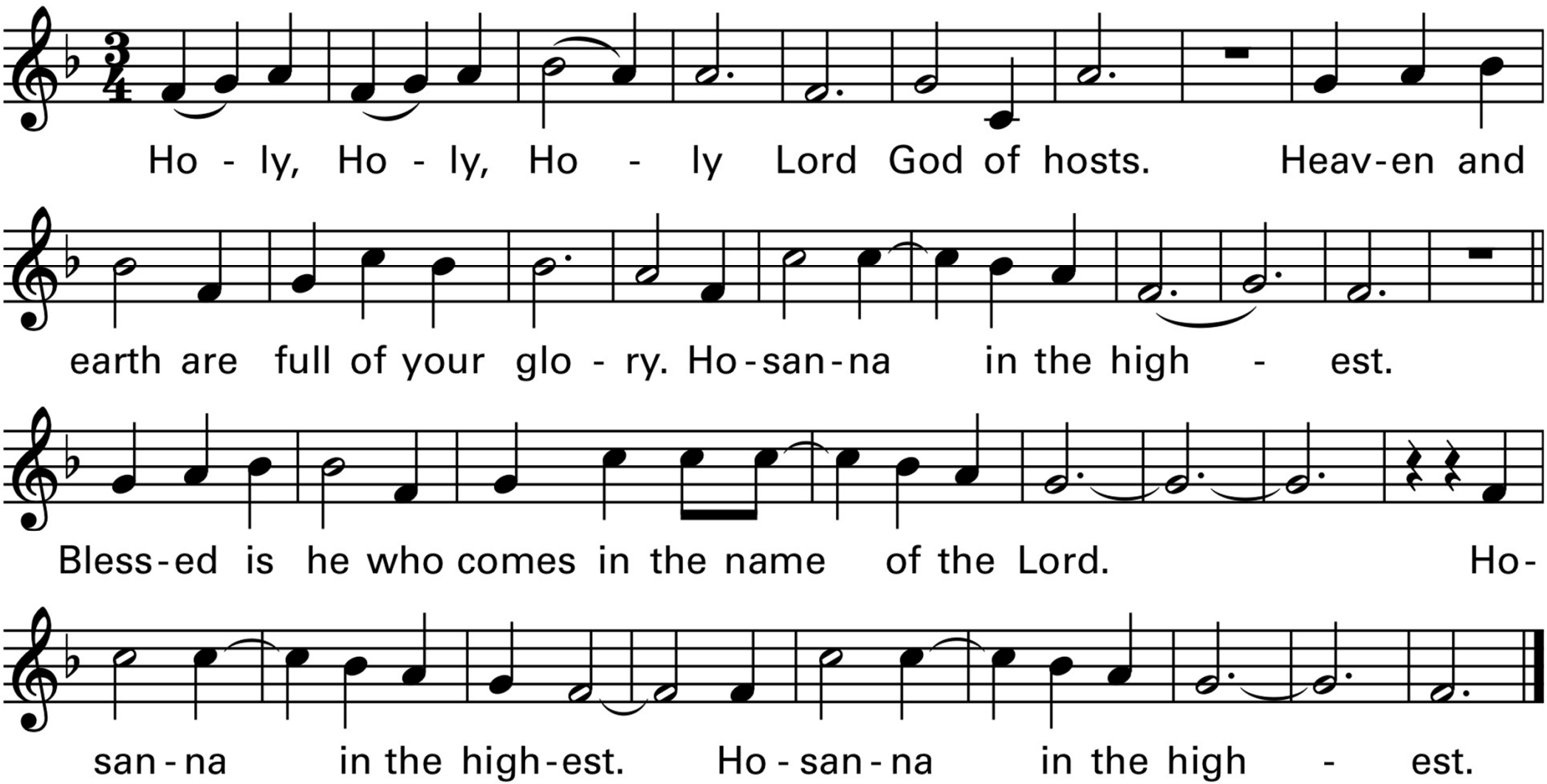

MASS OF RENEWAL

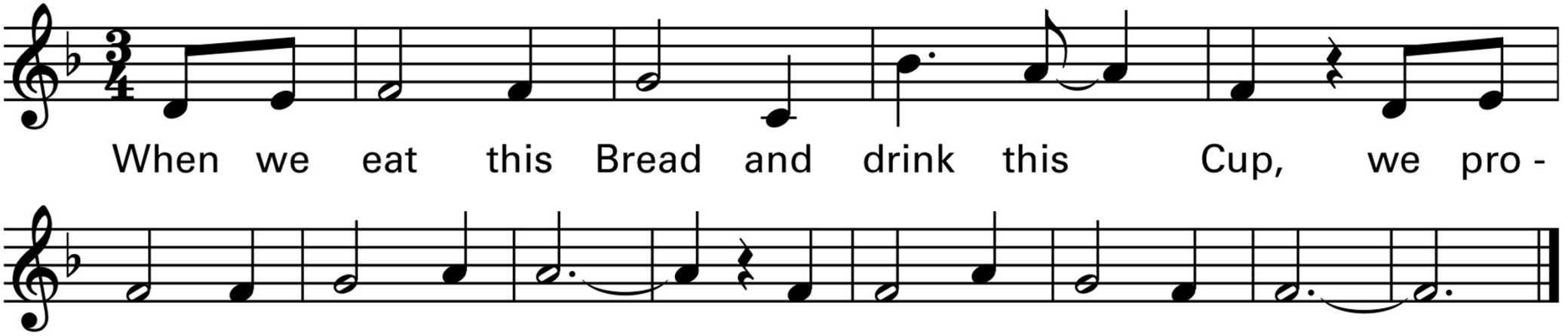

MASS OF RENEWAL

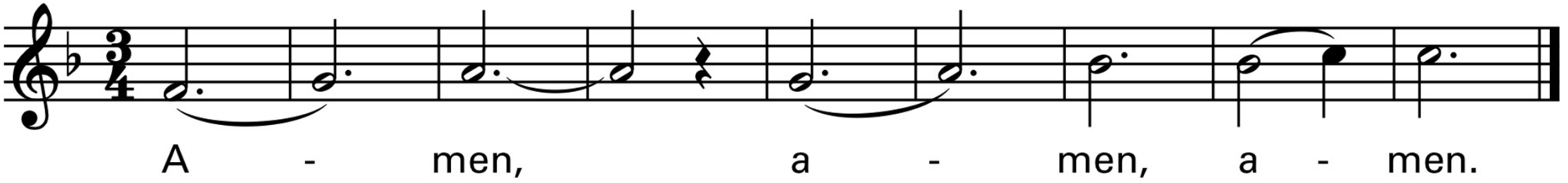

Our Father, who art in heaven, hallowed be thy name; thy kingdom come, thy will be done on earth as it is in heaven. Give us this day our daily bread, and forgive us our trespasses, as we forgive those who trespass against us; and lead us not into temptation, but deliver us from evil.

Priest Dialogue

For the kingdom, the power and the glory are Yours now and for ever.

Priest Dialogue

Amen.

MASS OF RENEWAL

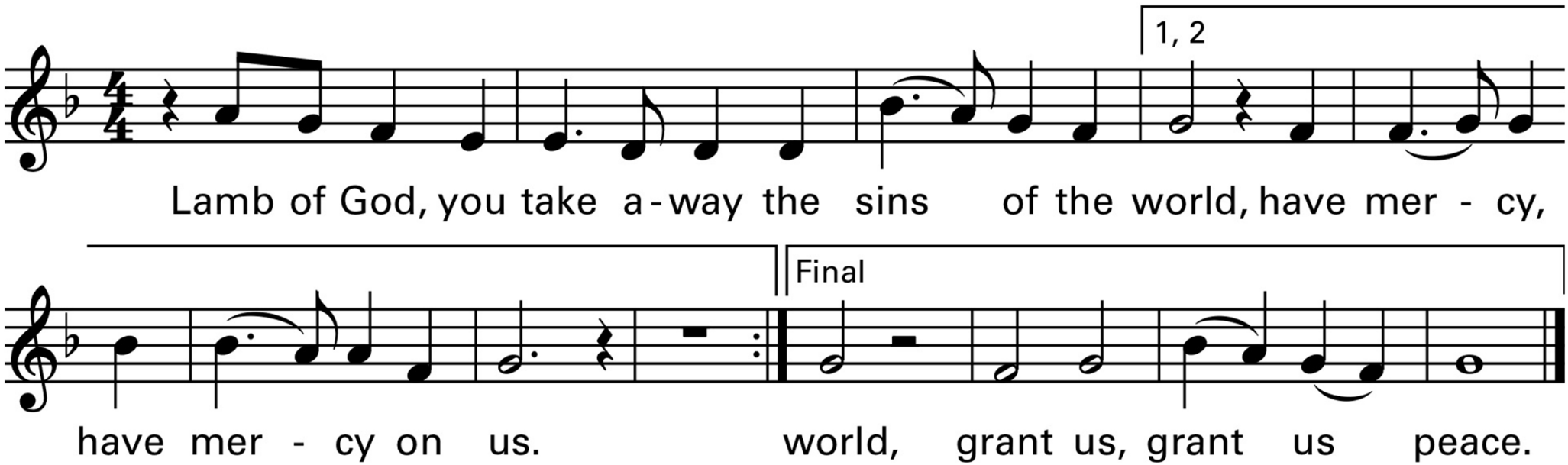

Invitation to Communion:

Priest: Behold the Lamb of God, behold Him who takes away the sins of the world. Blessed are those called to the supper of the Lamb.

People: Lord, I am not worthy that You should enter under my roof, but only say the word and my soul shall be healed.

Please kneel and remain kneeling until it is time to join the Communion procession. Those not receiving Holy Communion may come forward, crossing their arms over their chest in order to receive a blessing or they may simply remain kneeling. After receiving Communion, return to kneeling for a time of personal prayer and thanksgiving. (sit if unable)

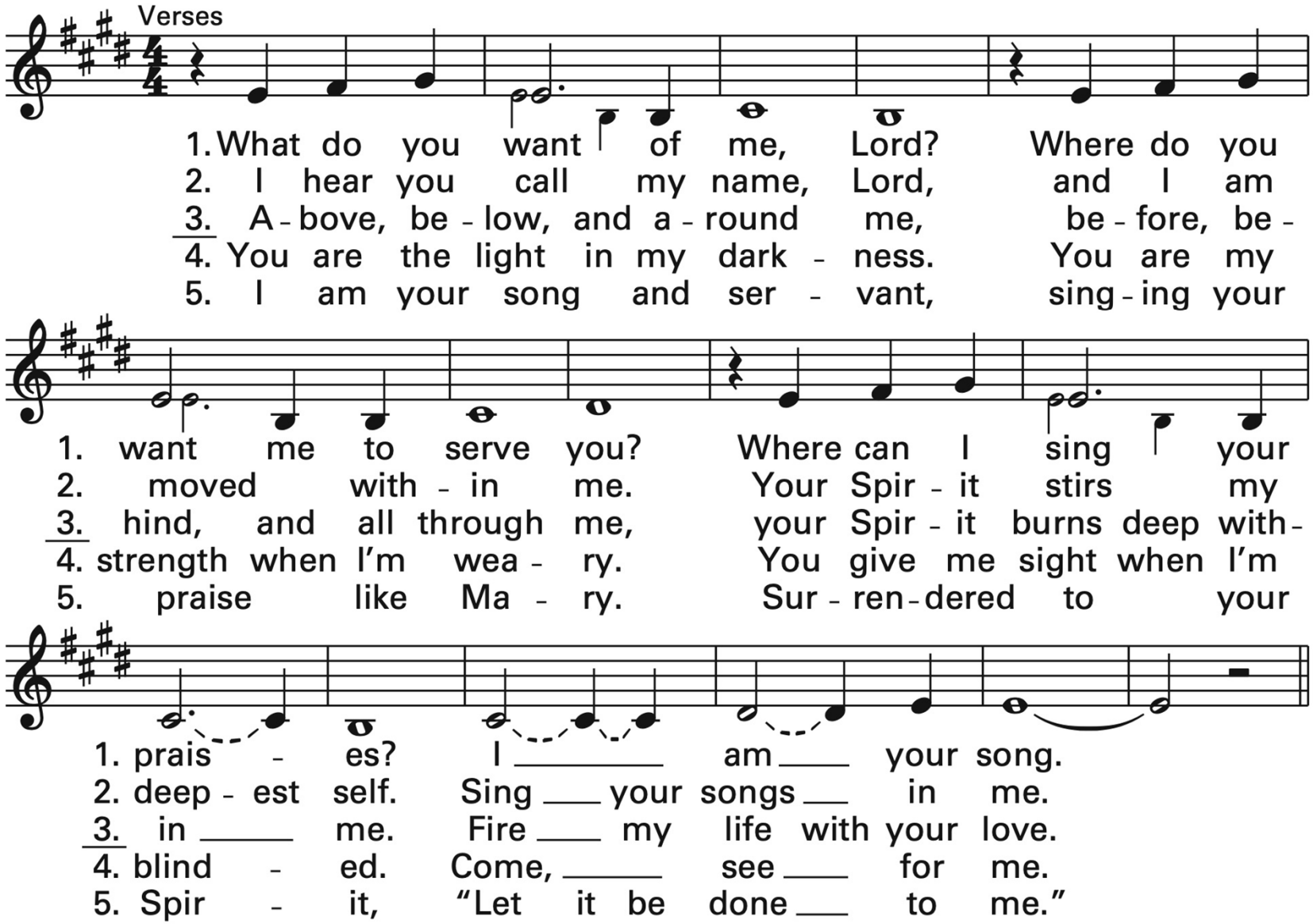
Verses
1. What do you want of me, Lord? Where do you
2. I hear you call my name, Lord, and I am
3. A - bove, be - low, and a - round me, be - fore, be -
4. You are the light in my dark - ness. You are my
5. I am your song and ser - vant, sing - ing your
1. want me to serve you? Where can I sing your
2. moved with - in me. Your Spir - it stirs my
3. hind, and all through me, your Spir - it burns deep with -
4. strength when I'm wea - ry. You give me sight when I'm
5. praise like Ma - ry. Sur - ren - dered to your
1. prais - es? I ____ am ____ your song.
2. deep - est self. Sing ____ your songs ____ in me.
3. in ____ me. Fire ____ my life with your love.
4. blind - ed. Come, ____ see ____ for me.
5. Spir - it, "Let it be done ____ to me."

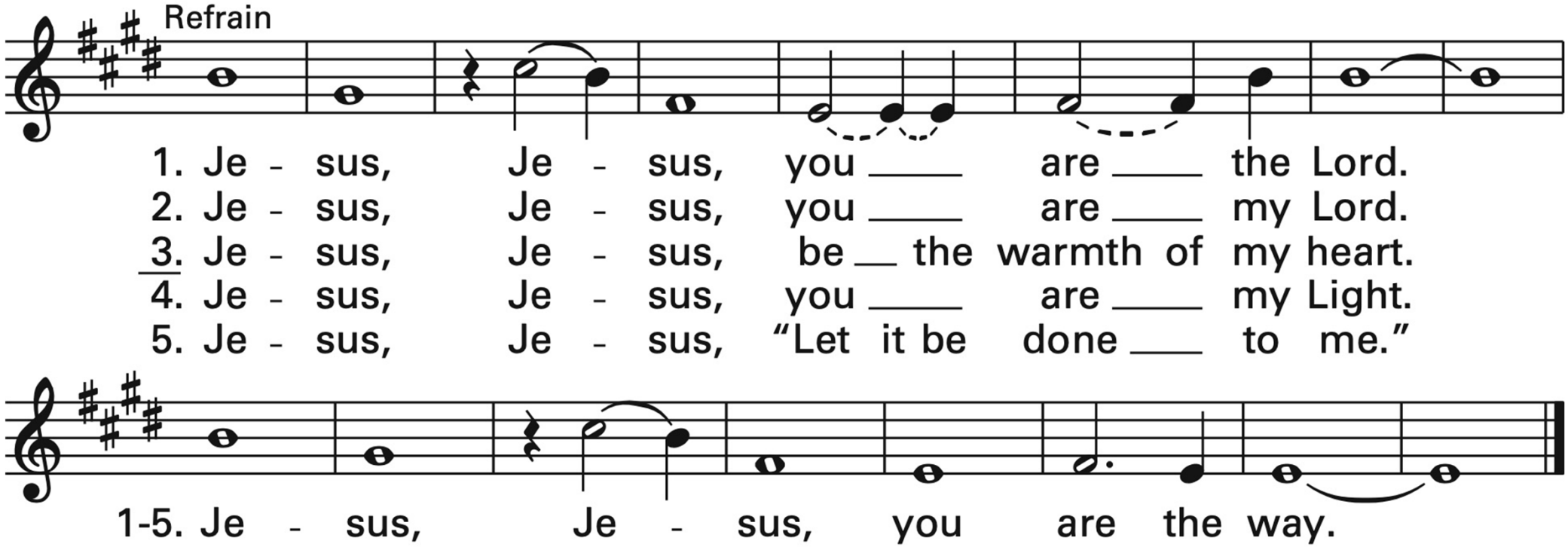
Refrain
1. Je - sus, Je - sus, you ____ are ____ the Lord.
2. Je - sus, Je - sus, you ____ are ____ my Lord.
3. Je - sus, Je - sus, be __ the warmth of my heart.
4. Je - sus, Je - sus, you ____ are ____ my Light.
5. Je - sus, Je - sus, "Let it be done ___ to me."
1-5. Je - sus, Je - sus, you are the way.

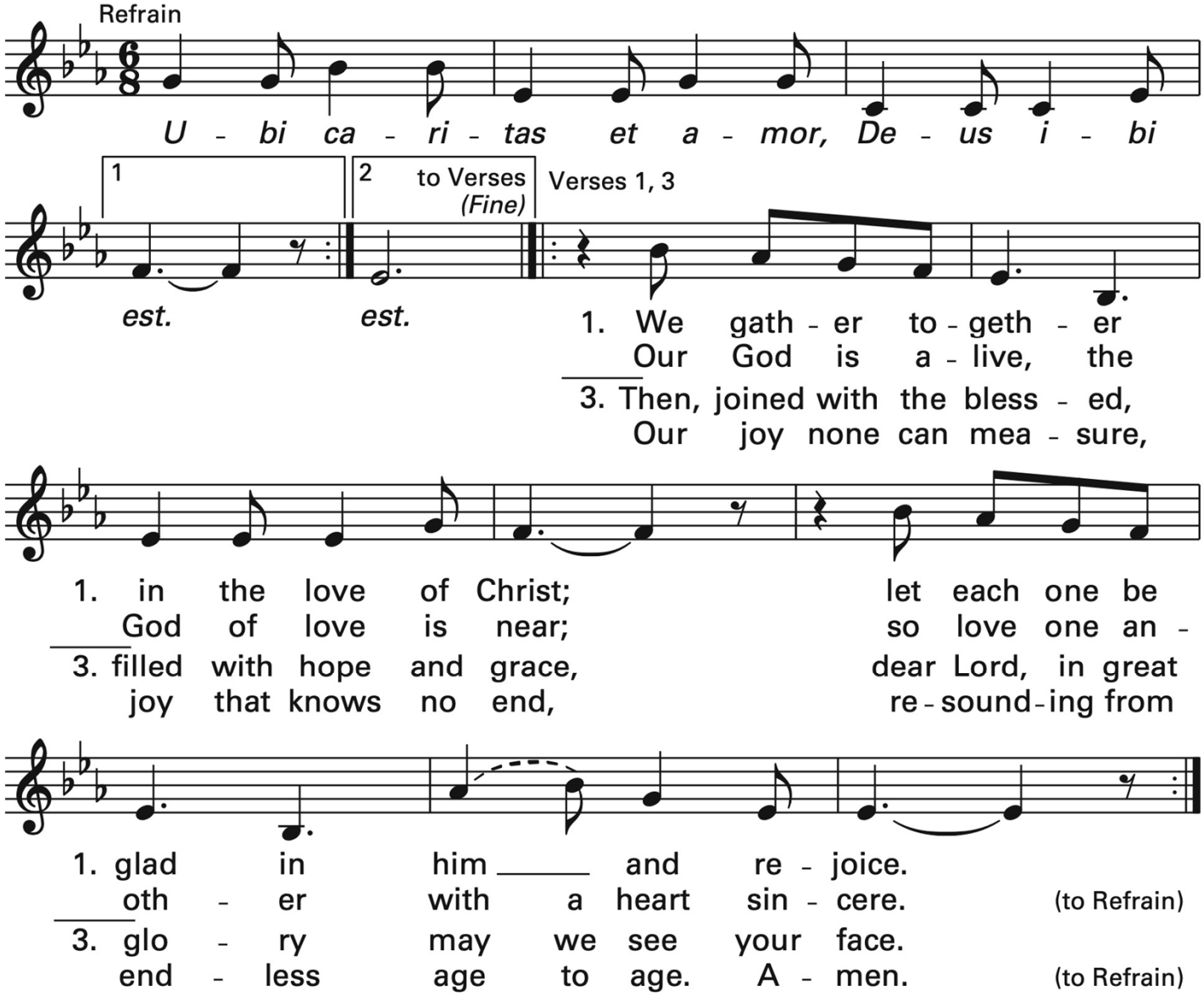
Refrain
U - bi ca - ri - tas et a - mor, De - us i - bi
1
2
to Verses
(Fine)
Verses 1, 3
est.
est.
1. We gath - er to - geth - er
Our God is a - live, the
3. Then, joined with the bless - ed,
Our joy none can mea - sure,
1. in the love of Christ; let each one be
God of love is near; so love one an -
3. filled with hope and grace, dear Lord, in great
joy that knows no end, re - sound - ing from
1. glad in him and re - joice.
oth - er with a heart sin - cere.
3. glo - ry may we see your face.
end - less age to age. A - men.
(to Refrain)
(to Refrain)

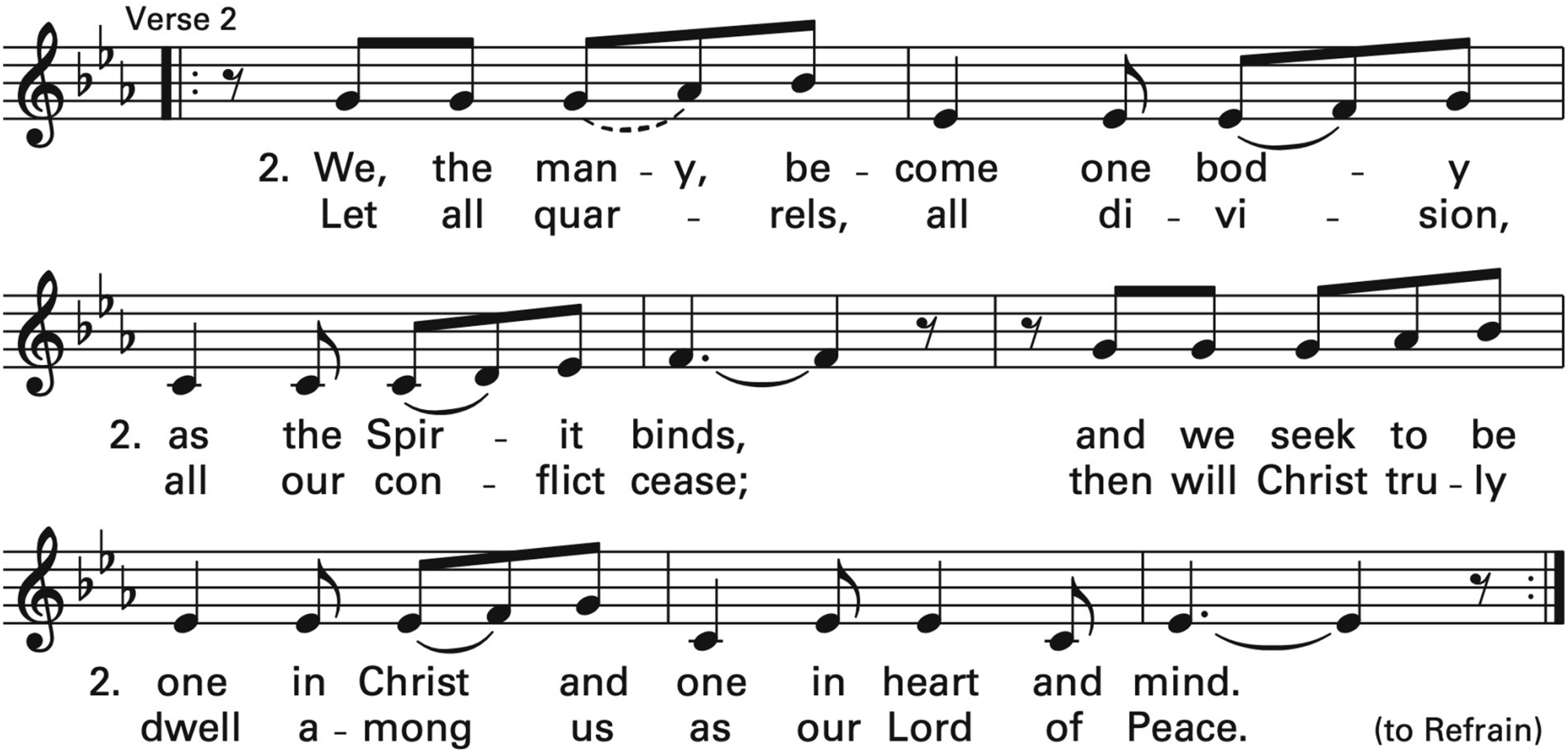
Verse 2
2. We, the man - y, be - come one bod - y
Let all quar - rels, all di - vi - sion,
2. as the Spir - it binds, and we seek to be
all our con - flict cease; then will Christ tru - ly
2. one in Christ and one in heart and mind.
dwell a - mong us as our Lord of Peace.
(to Refrain)

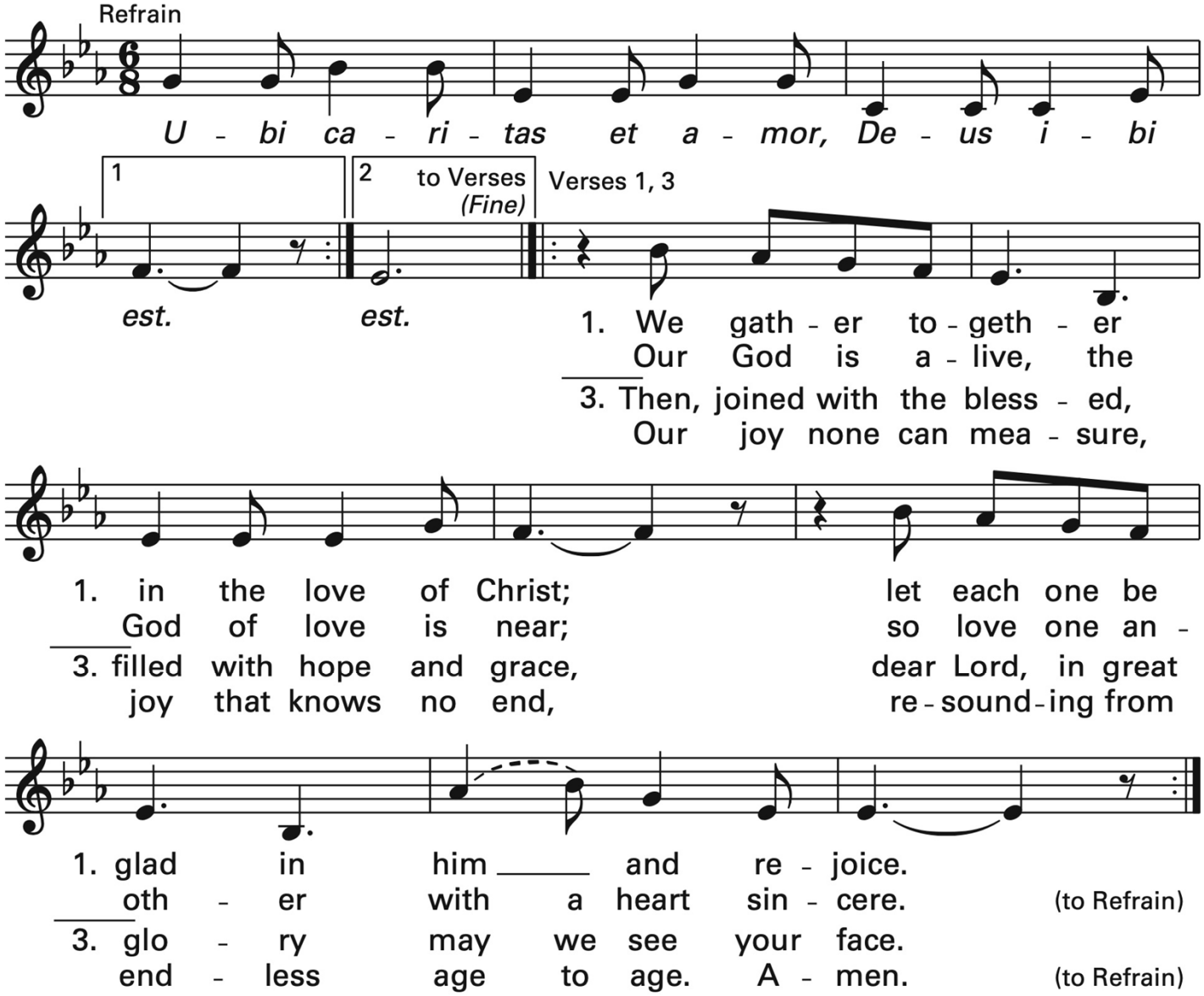
Refrain
U - bi ca - ri - tas et a - mor, De - us i - bi
1
2
to Verses
(Fine)
Verses 1, 3
est.
est.
1. We gath - er to - geth - er
Our God is a - live, the
3. Then, joined with the bless - ed,
Our joy none can mea - sure,
1. in the love of Christ; let each one be
God of love is near; so love one an -
3. filled with hope and grace, dear Lord, in great
joy that knows no end, re - sound - ing from
1. glad in him and re - joice.
oth - er with a heart sin - cere.
3. glo - ry may we see your face.
end - less age to age. A - men.
(to Refrain)
(to Refrain)

22nd Sunday in Ordinary Time

Welcome to St. Margaret Mary!

"To be disciples who know, love and serve God"

More information in the bulletin

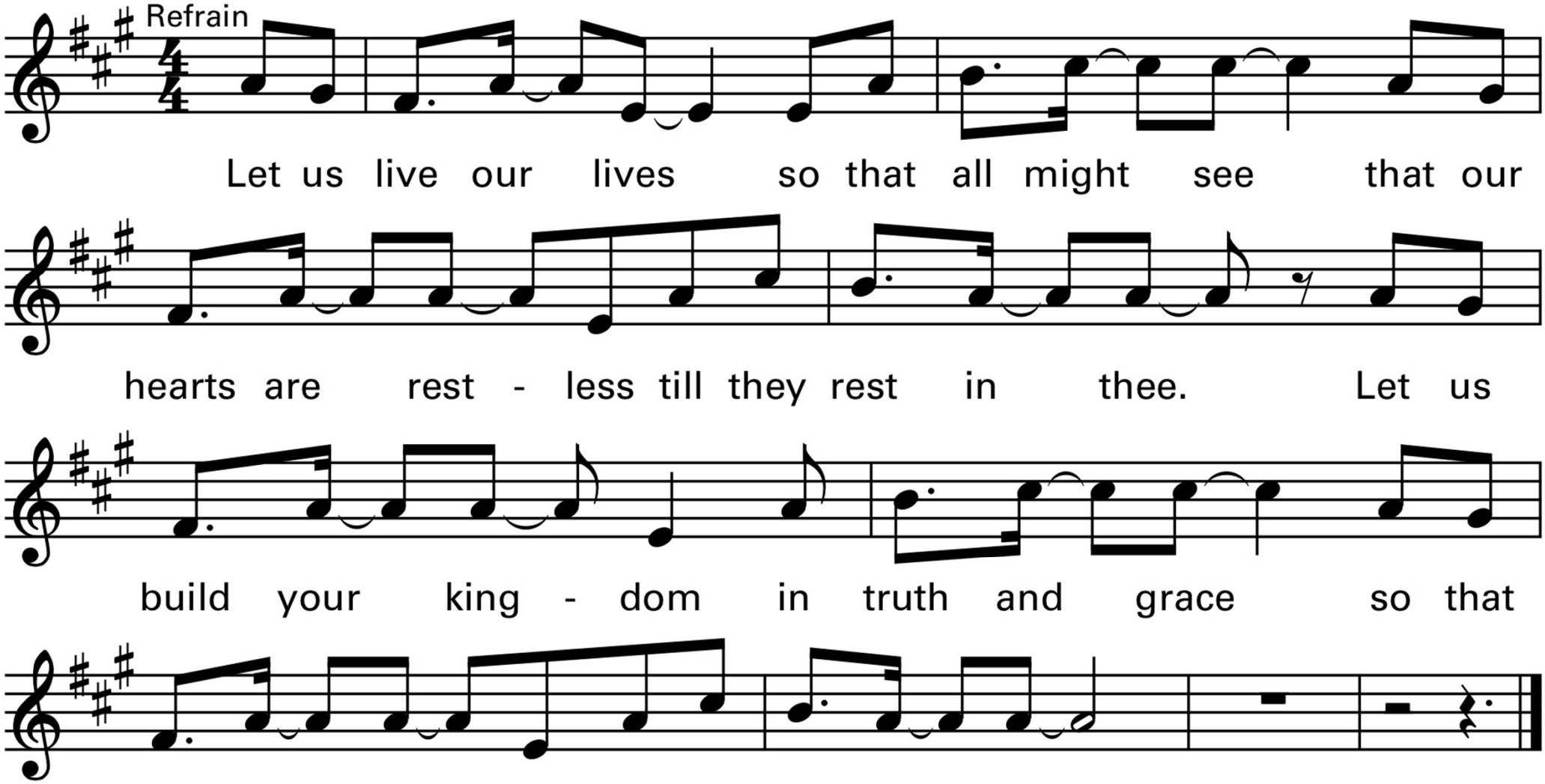
Refrain
Let us live our lives so that all might see that our
hearts are rest - less till they rest in thee. Let us
build your king - dom in truth and grace so that
all might know they have a right-ful place.

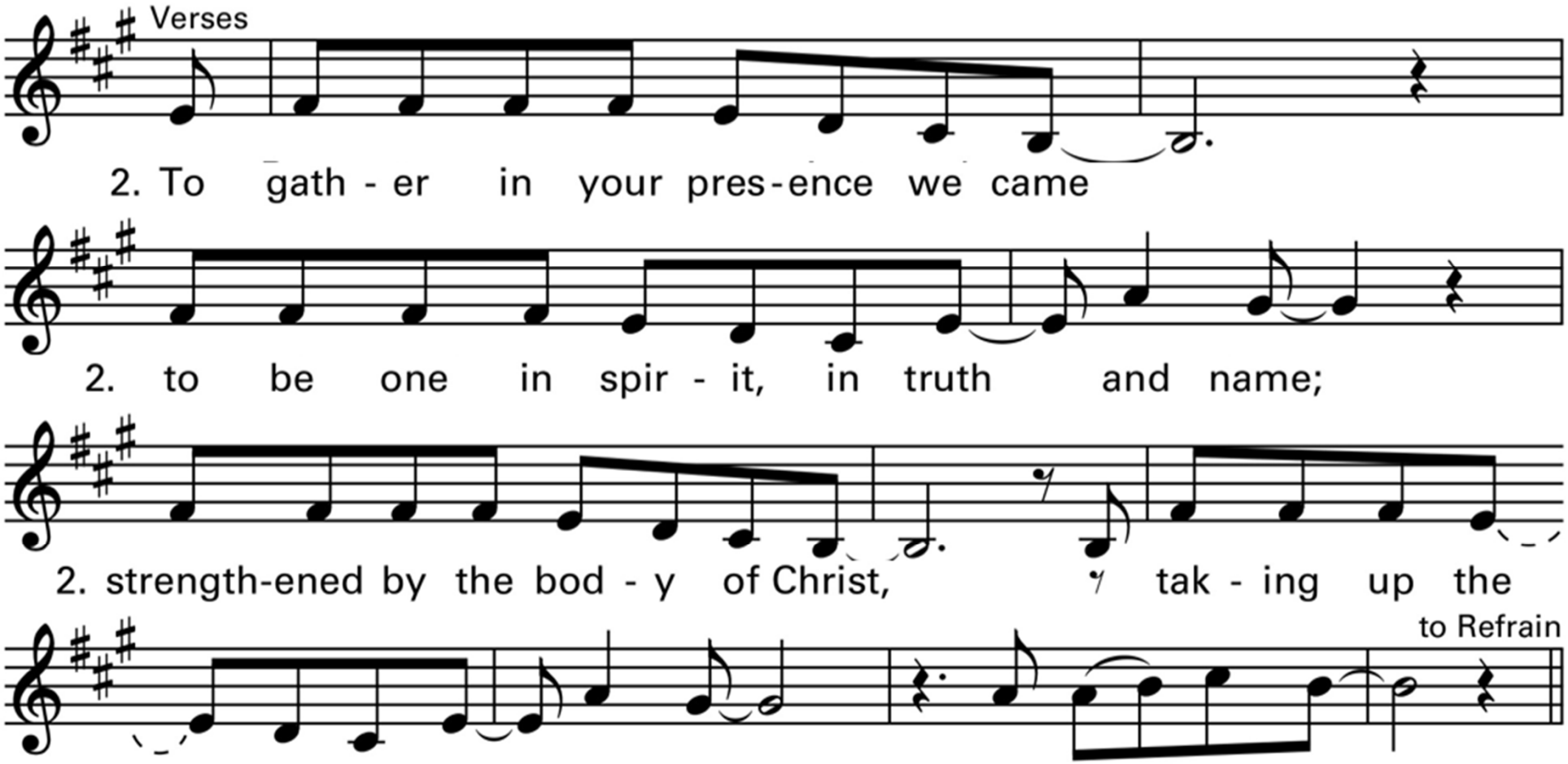
Verses
2. To gath - er in your pres - ence we came
2. to be one in spir - it, in truth and name;
2. strength-ened by the bod - y of Christ, tak - ing up the
to Refrain
2. call now to share your light with all the world.

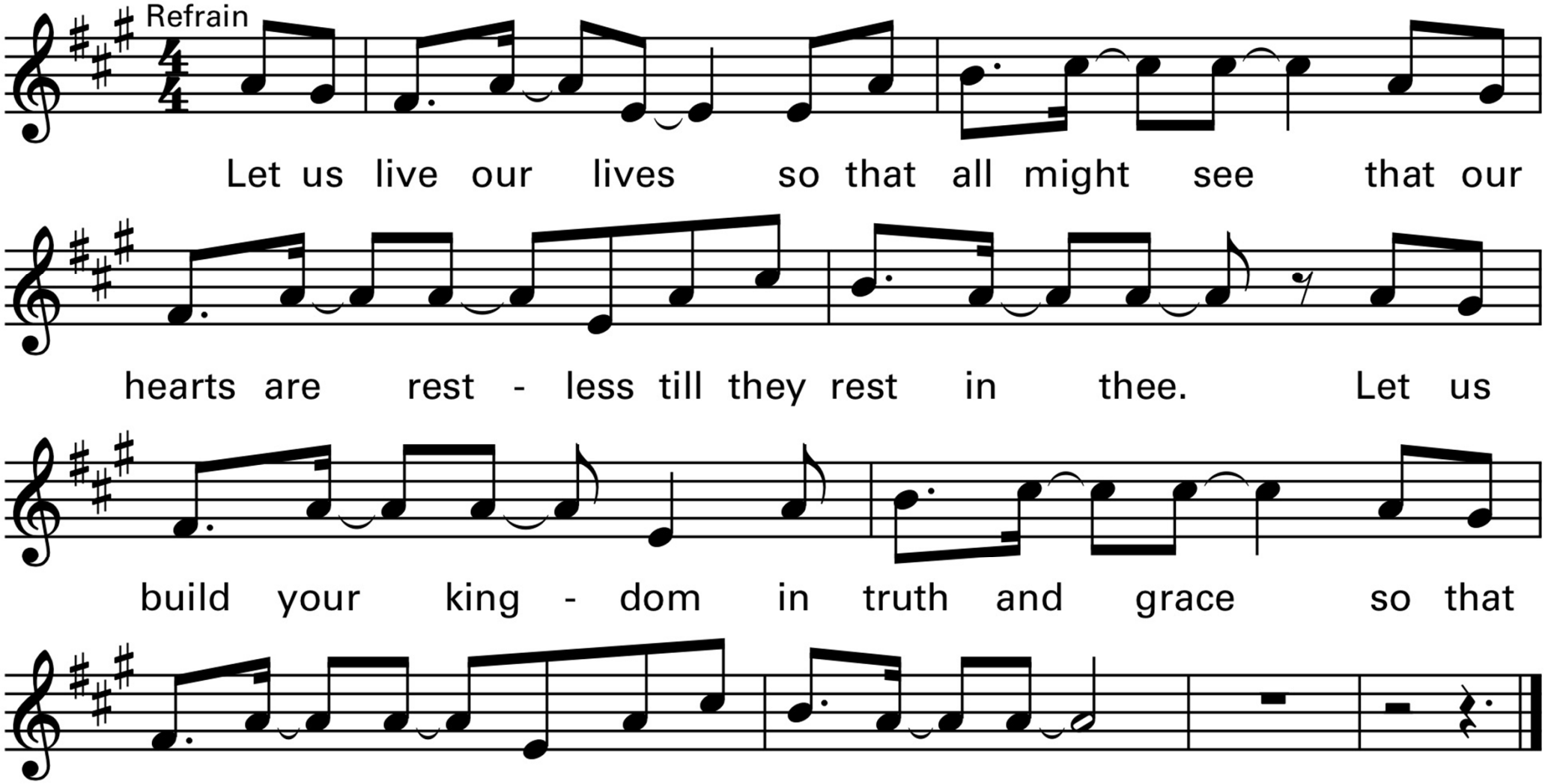
Refrain
Let us live our lives so that all might see that our
hearts are rest - less till they rest in thee. Let us
build your king - dom in truth and grace so that
all might know they have a right-ful place.

22nd Sunday in Ordinary Time

Welcome to St. Margaret Mary!

"To be disciples who know, love and serve God"

More information in the bulletin