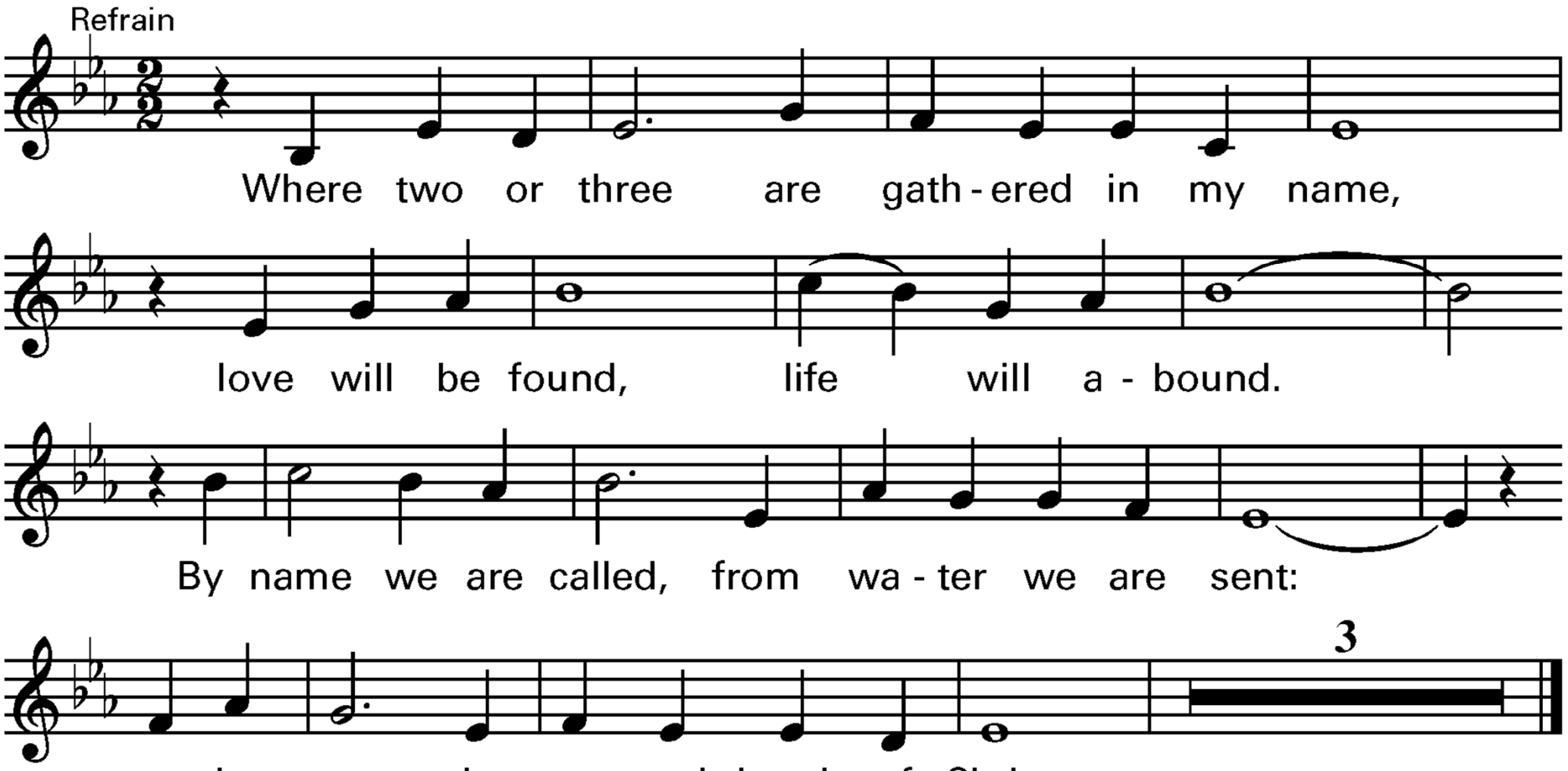
Refrain
Where two or three are gath - ered in my name,
love will be found, life will a - bound.
By name we are called, from wa - ter we are sent:
3
to be - come the eyes and hands of Christ.

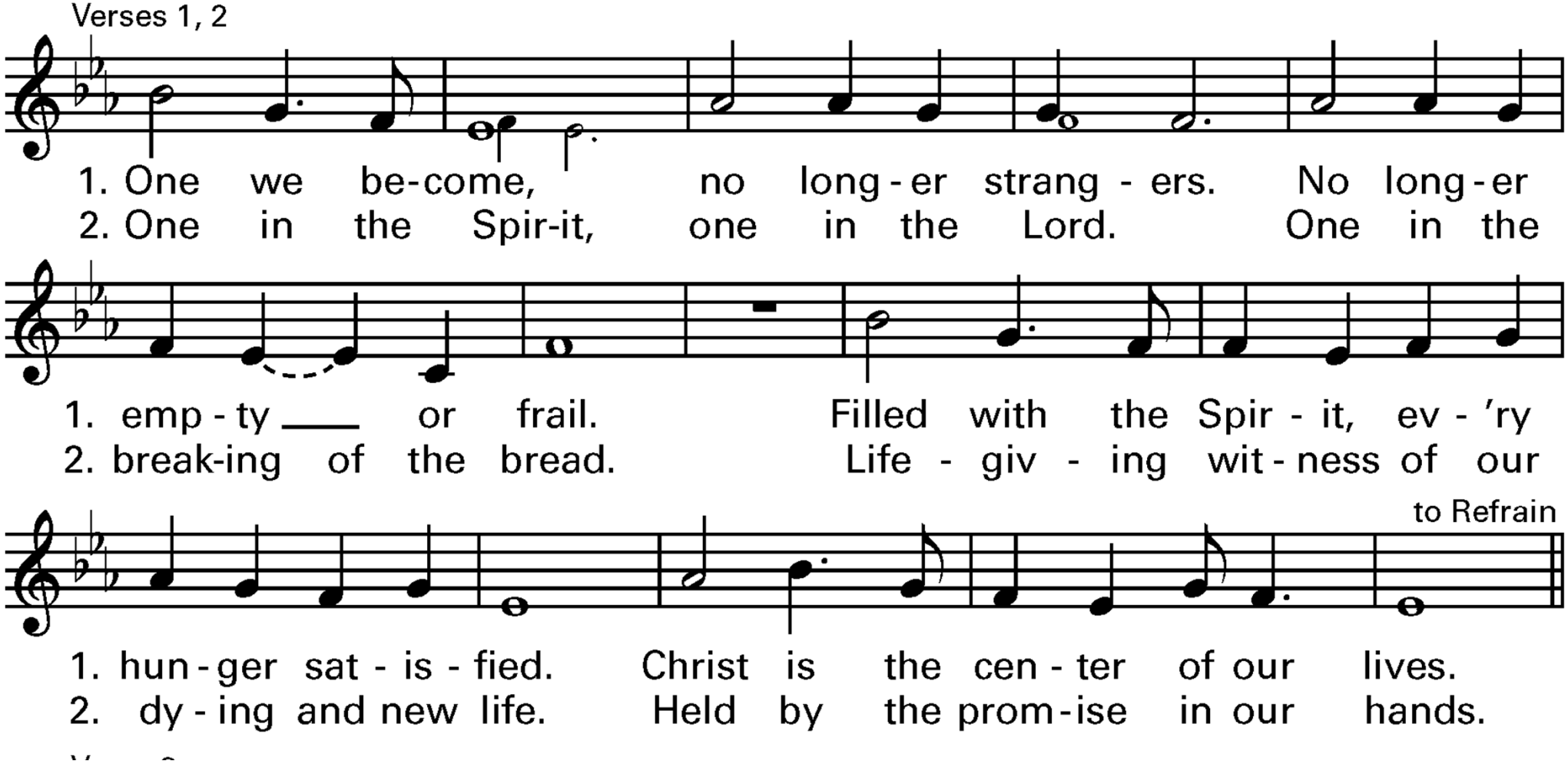
Verses 1, 2
1. One we be-come, no long-er strang-ers. No long-er
2. One in the Spir-it, one in the Lord. One in the
1. emp-ty ___ or frail. Filled with the Spir-it, ev-'ry
2. break-ing of the bread. Life-giv-ing wit-ness of our
to Refrain
1. hun-ger sat-is-fied. Christ is the cen-ter of our lives.
2. dy-ing and new life. Held by the prom-ise in our hands.

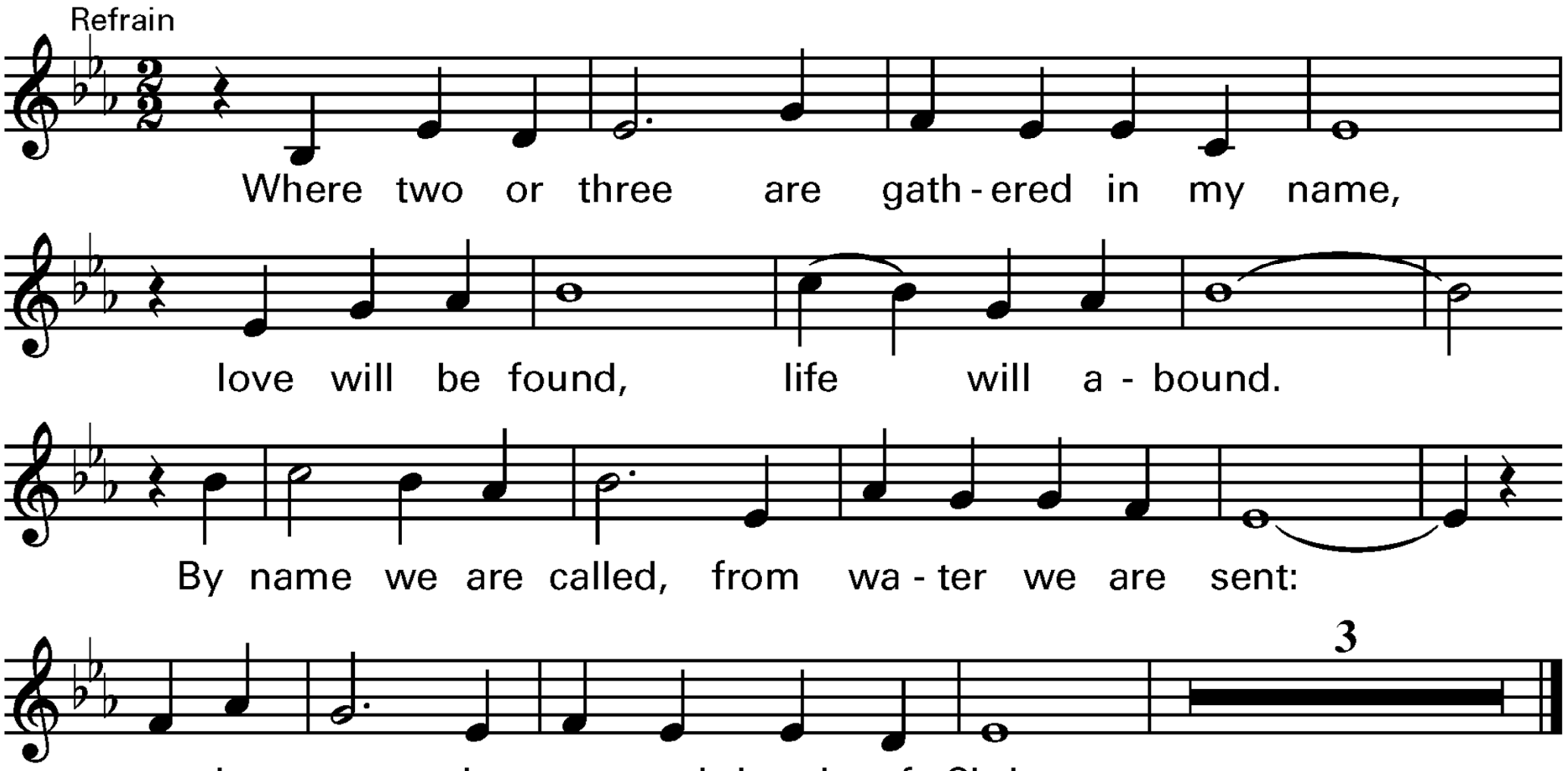
Refrain
Where two or three are gath - ered in my name,
love will be found, life will a - bound.
By name we are called, from wa - ter we are sent:
3
to be - come the eyes and hands of Christ.

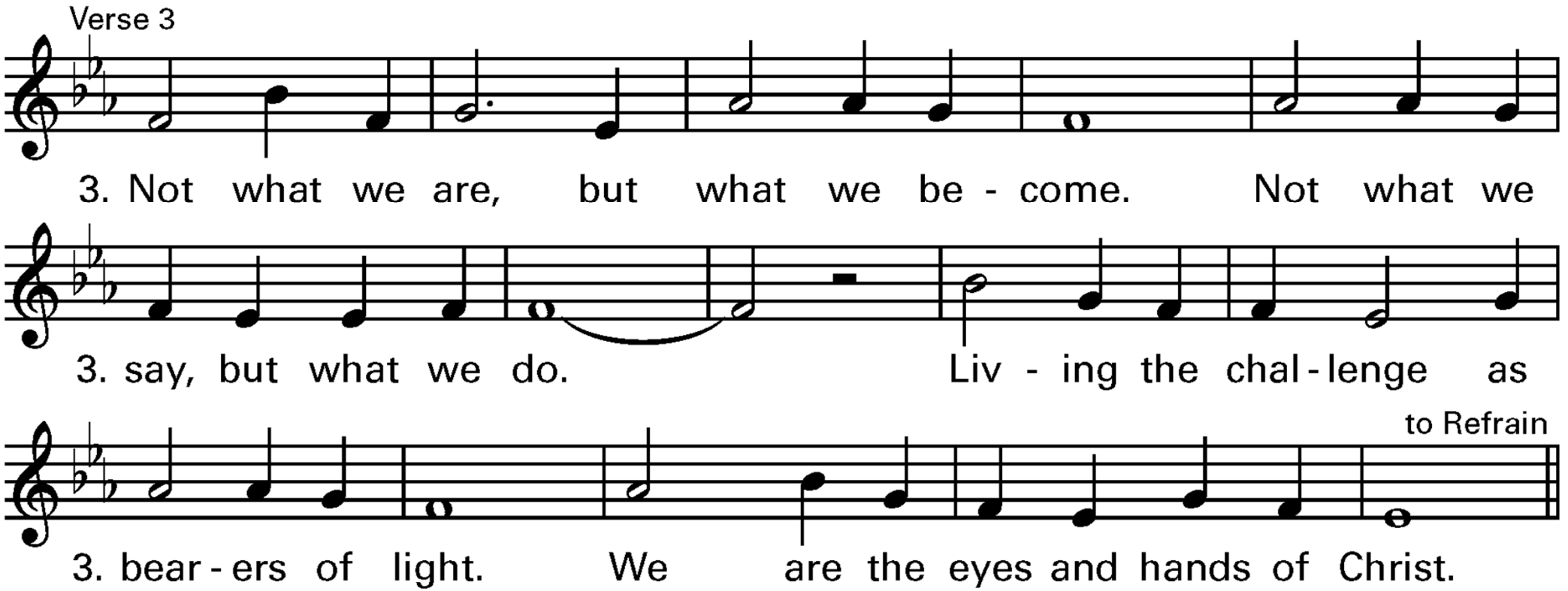
Verse 3
3. Not what we are, but what we be - come. Not what we
3. say, but what we do. Liv - ing the chal - lenge as
to Refrain
3. bear - ers of light. We are the eyes and hands of Christ.

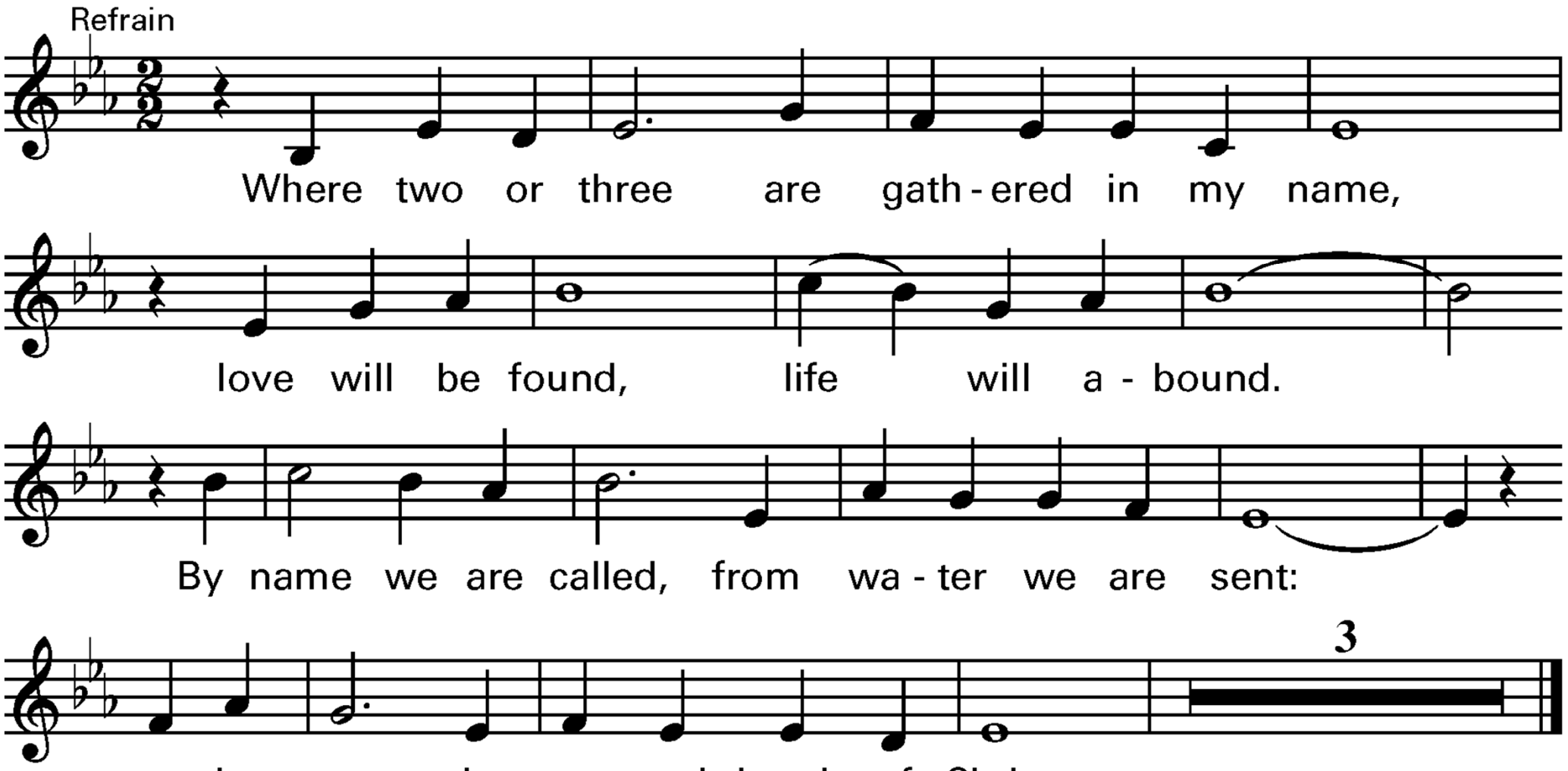
Refrain
Where two or three are gath - ered in my name,
love will be found, life will a - bound.
By name we are called, from wa - ter we are sent:
3
to be - come the eyes and hands of Christ.

23rd Sunday in Ordinary Time

Worship Aid

Welcome to St. Margaret Mary!

"To be disciples who know, love and serve God"

More information in the bulletin

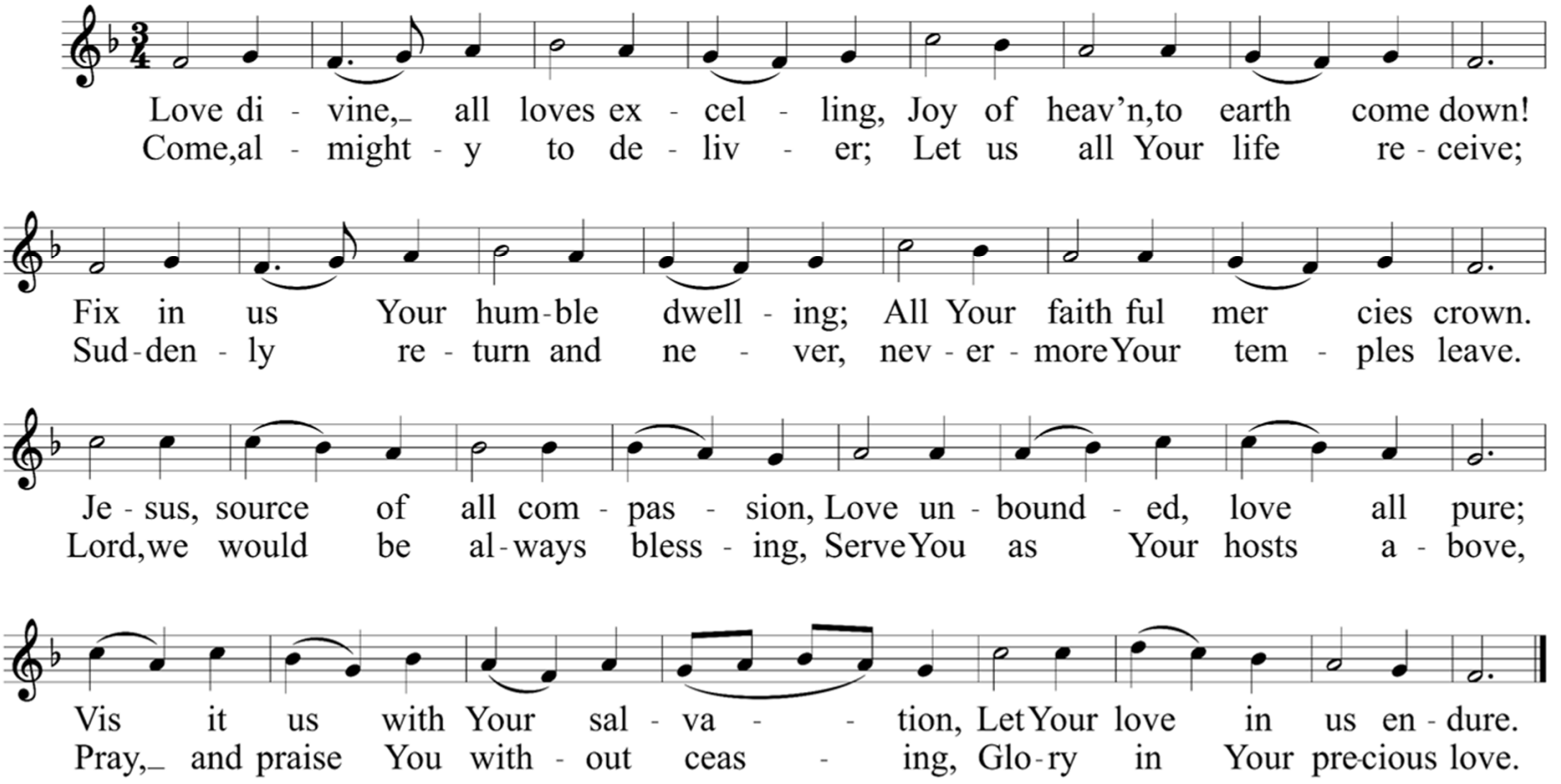
Love di - vine, all loves ex - cel - ling, Joy of heav'n, to earth come down!
Come, al - might - y to de - liv - er; Let us all Your life re - ceive;
Fix in us Your hum-ble dwell - ing; All Your faith ful mer cies crown.
Sud-den - ly re - turn and ne - ver, nev - er - more Your tem - ples leave.
Je - sus, source of all com - pas - sion, Love un - bound - ed, love all pure;
Lord, we would be al-ways bless - ing, Serve You as Your hosts a - bove,
Vis it us with Your sal - va - - tion, Let Your love in us en - dure.
Pray, and praise You with - out ceas - - ing, Glo-ry in Your pre-cious love.

GLORIA - MASS OF RENEWAL

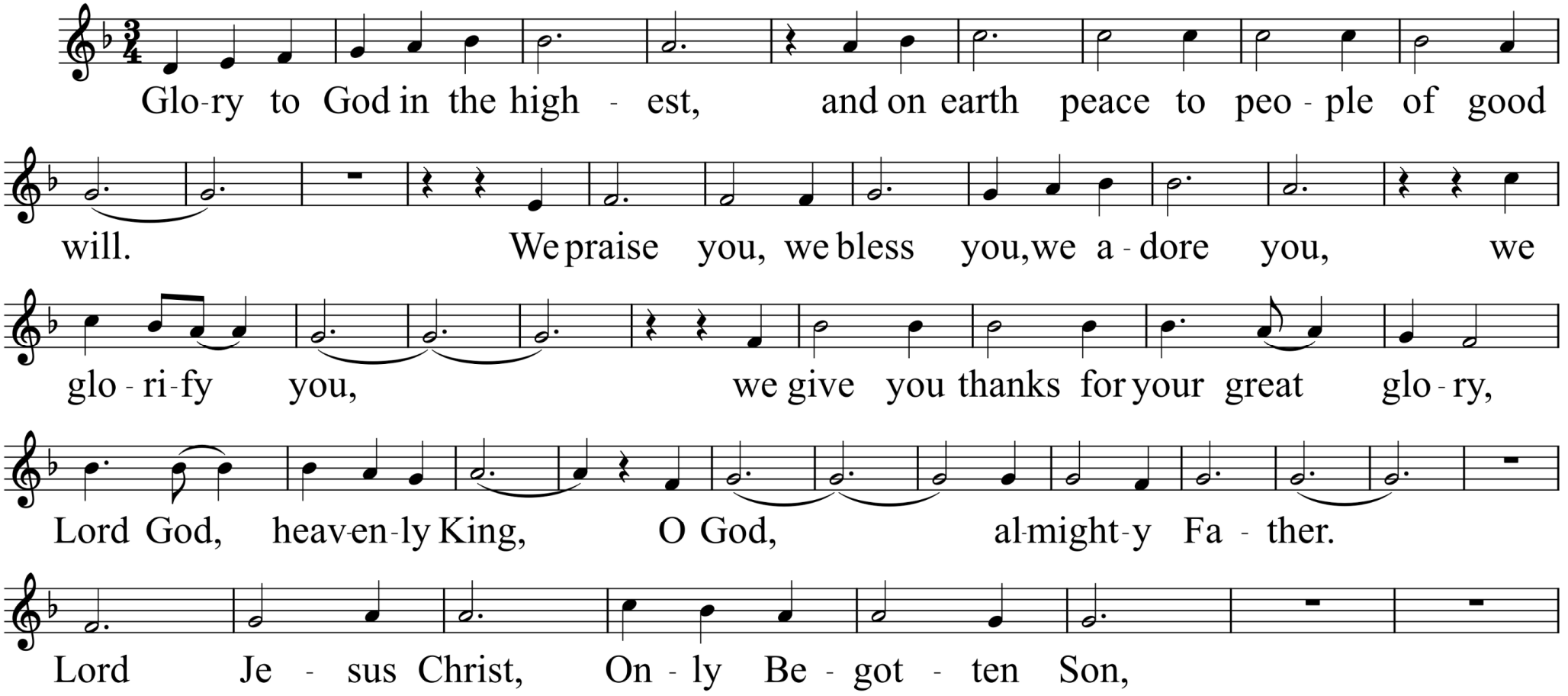

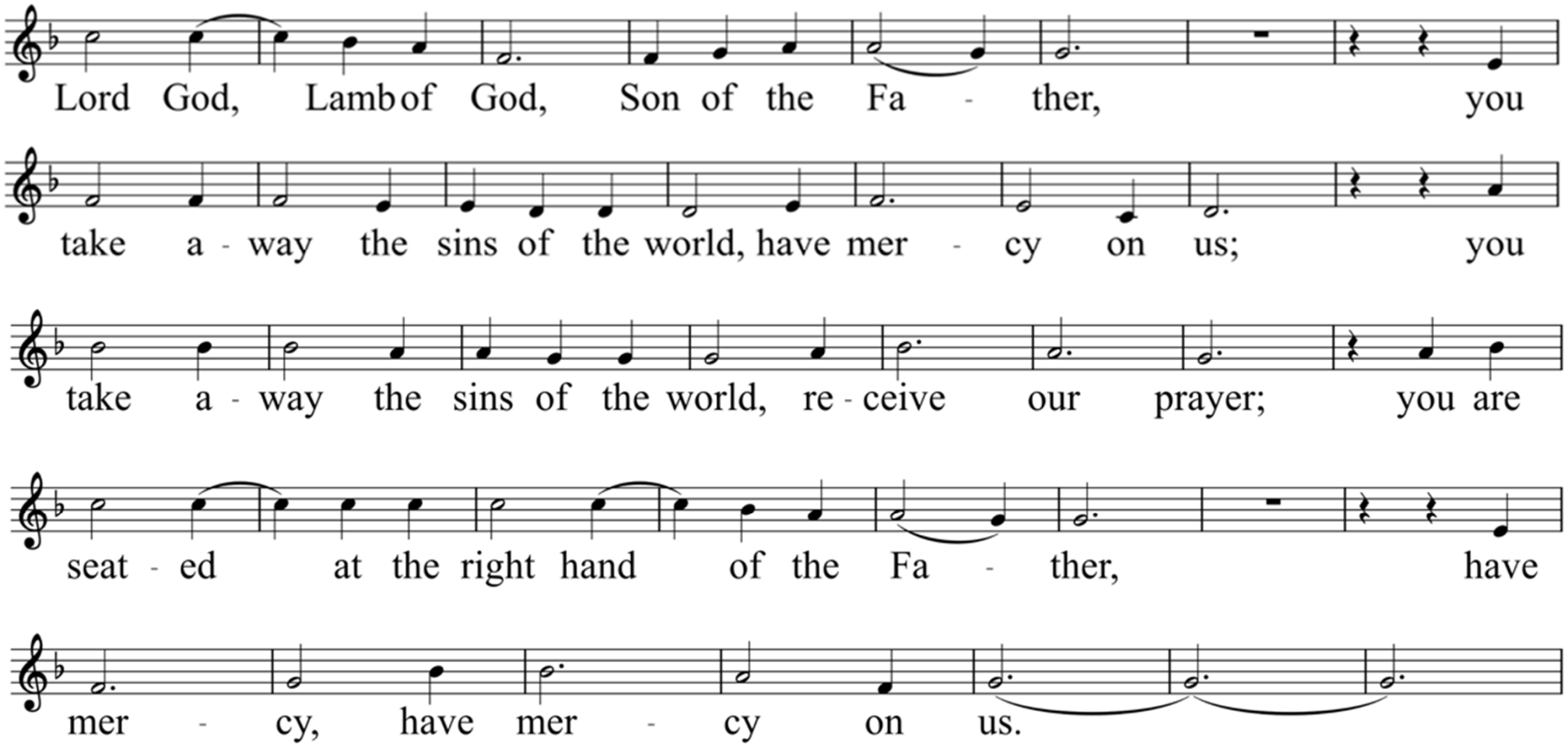
Lord God, Lamb of God, Son of the Fa - ther, you
take a - way the sins of the world, have mer - cy on us; you
take a - way the sins of the world, re - ceive our prayer; you are
seat - ed at the right hand of the Fa - ther, have
mer - cy, have mer - cy on us.

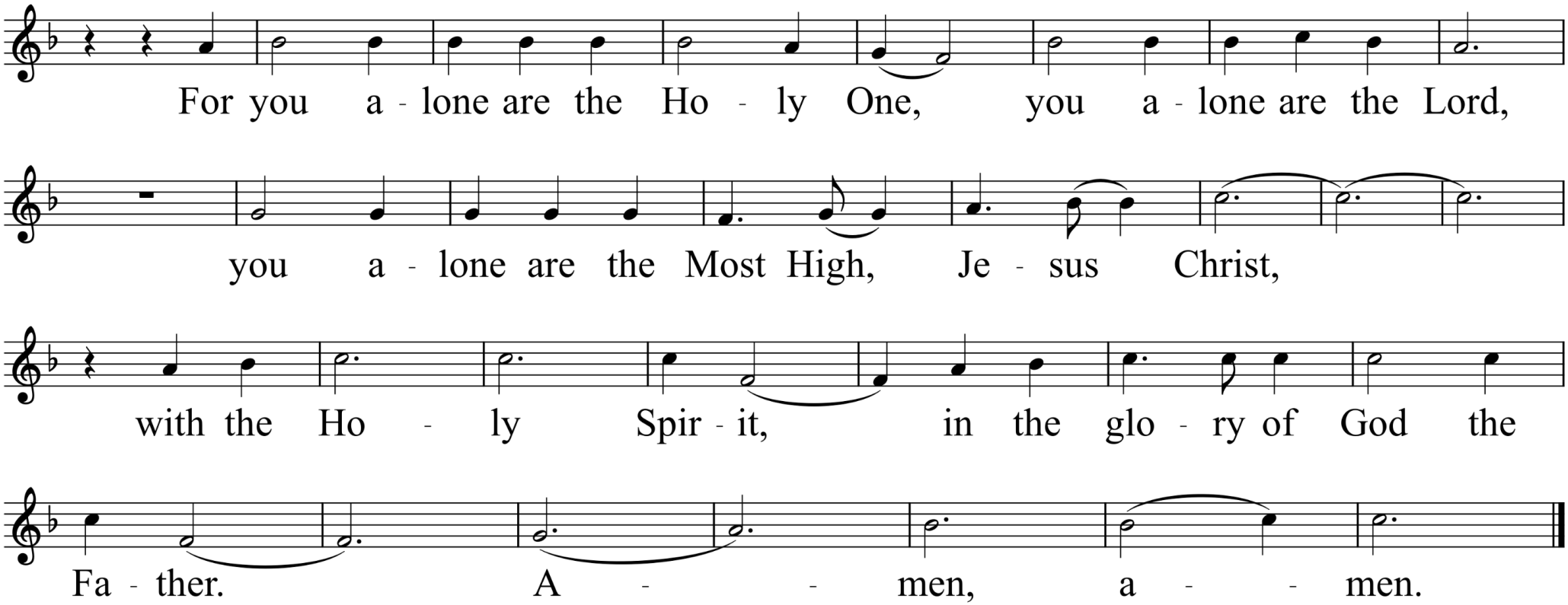
For you a - lone are the Ho - ly One, you a - lone are the Lord,
you a - lone are the Most High, Je - sus Christ,
with the Ho - ly Spir - it, in the glo - ry of God the
Fa - ther. A - - men, a - - men.

10am CHILDREN'S DISMISSAL
THE WORD OF GOD

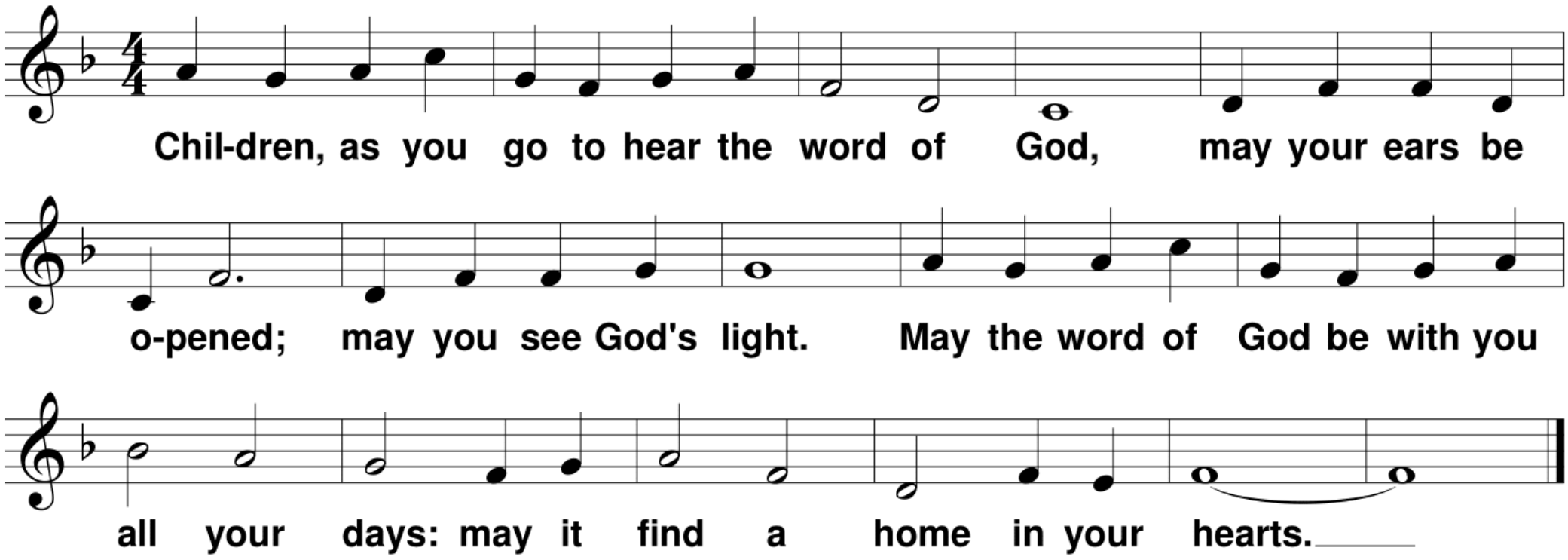

© 2014, World Library Publications. All rights reserved. Used with permission. Reprinted under OneLicense.net A-702358.

RESPONSORIAL PSALM
Psalm 95

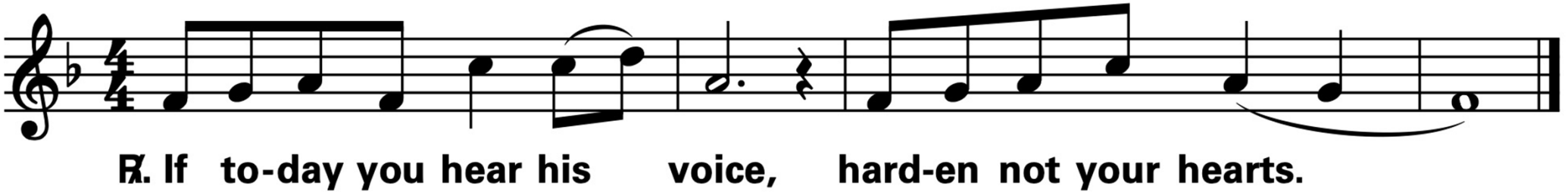

Text: The English translation of the Psalm Response from Lectionary for Mass © 1969, 1981, 1997, International Commission on English in the Liturgy Corporation.
All rights reserved. Lectionary for Mass for Use in the Dioceses of the United States, second typical edition, Copyright © 2001, 1998, 1997, 1986, 1970 Confraternity of Christian Doctrine;
Psalm refrain © 1968, 1981, 1997, International Committee on English in the Liturgy, Inc. .
All rights reserved. Used with permission. Reprinted under OneLicense.net A-702358.

GOSPEL ACCLAMATION

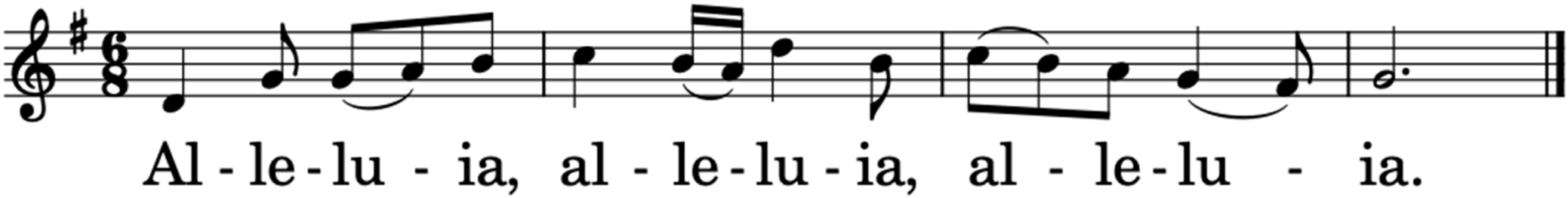

Dialogue at the Gospel:

Deacon/Priest: The Lord be with you.
People: And with your spirit.
Deacon/Priest: A reading from the holy Gospel according to N.
People: Glory to You, O Lord.

After the Gospel:

Deacon/Priest: The Gospel of the Lord.
People: Praise to You, Lord, Jesus Christ!

NICENE CREED

I believe in one God, the Father almighty, maker of heaven and earth, of all things visible and invisible. I believe in one Lord Jesus Christ, the Only Begotten Son of God, born of the Father before all ages. God from God, Light from Light, true God from true God, begotten, not made, consubstantial with the Father; through him all things were made. For us men and for our salvation he came down from heaven,

(all bow during this line)

and by the Holy Spirit was incarnate of the Virgin Mary and became man.

For our sake he was crucified under Pontius Pilate,
he suffered death and was buried,
and rose again on the third day
in accordance with the Scriptures.
He ascended into heaven
and is seated at the right hand of the Father.
He will come again in glory
to judge the living and the dead
and his kingdom will have no end.

I believe in the Holy Spirit, the Lord, the giver of life,
who proceeds from the Father and the Son,
who with the Father and the Son is adored and glorified,
who has spoken through the prophets.

I believe in one, holy, catholic and apostolic Church.
I confess one baptism for the forgiveness of sins
and I look forward to the resurrection of the dead
and the life of the world to come.
Amen.

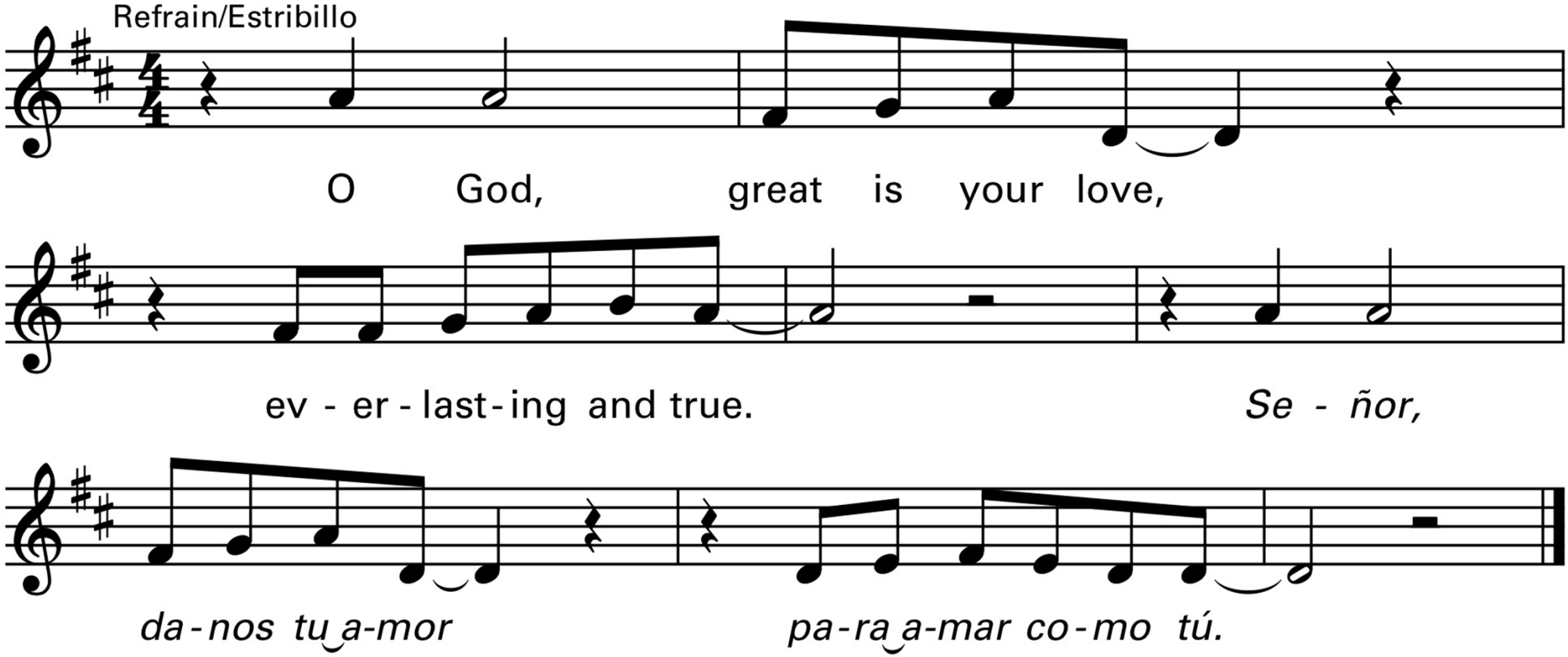
Refrain/Estribillo
O God, great is your love,
ev - er - last - ing and true.
Se - ñor,
da - nos tu a - mor
pa - ra a - mar co - mo tú.

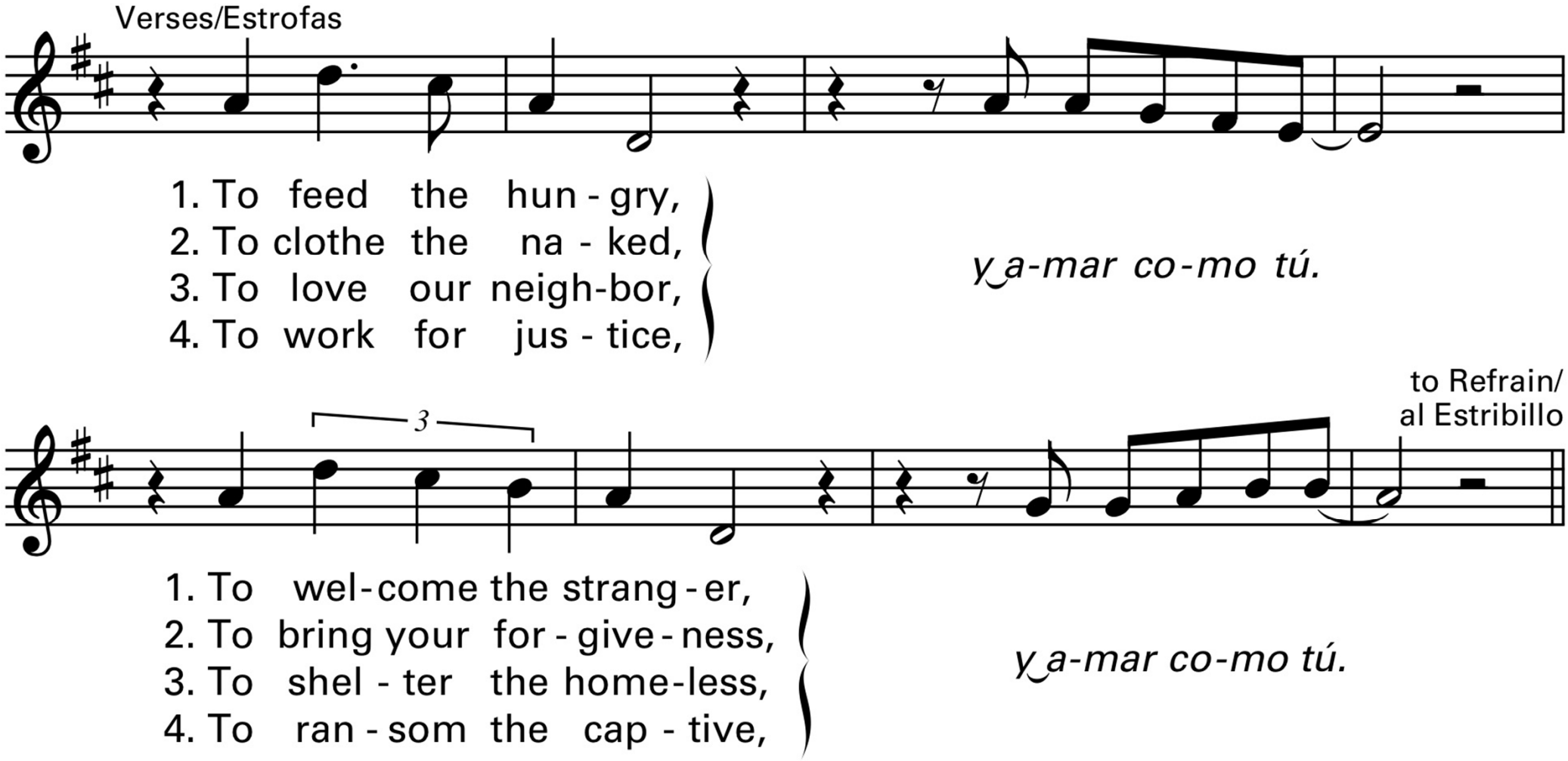
Verses/Estrofas
1. To feed the hun - gry,
2. To clothe the na - ked,
3. To love our neigh-bor,
4. To work for jus - tice,
y a-mar co-mo tú.
3
to Refrain/
al Estribillo
1. To wel-come the strang-er,
2. To bring your for-give-ness,
3. To shel - ter the home-less,
4. To ran - som the cap - tive,
y a-mar co-mo tú.

Invitation to Prayer:

Priest: Pray, brothers and sisters, that my sacrifice and yours may be acceptable to God, the almighty Father.

People: May the Lord accept the sacrifice at your hands for the praise and glory of His name, for our good and the good of all His Holy Church.

Preface Dialogue:

Priest: The Lord be with you.
People: And with your spirit.
Priest: Lift up your hearts.
People: We lift them up to the Lord.
Priest: Let us give thanks to the Lord our God.
People: It is right and just.

MASS OF RENEWAL

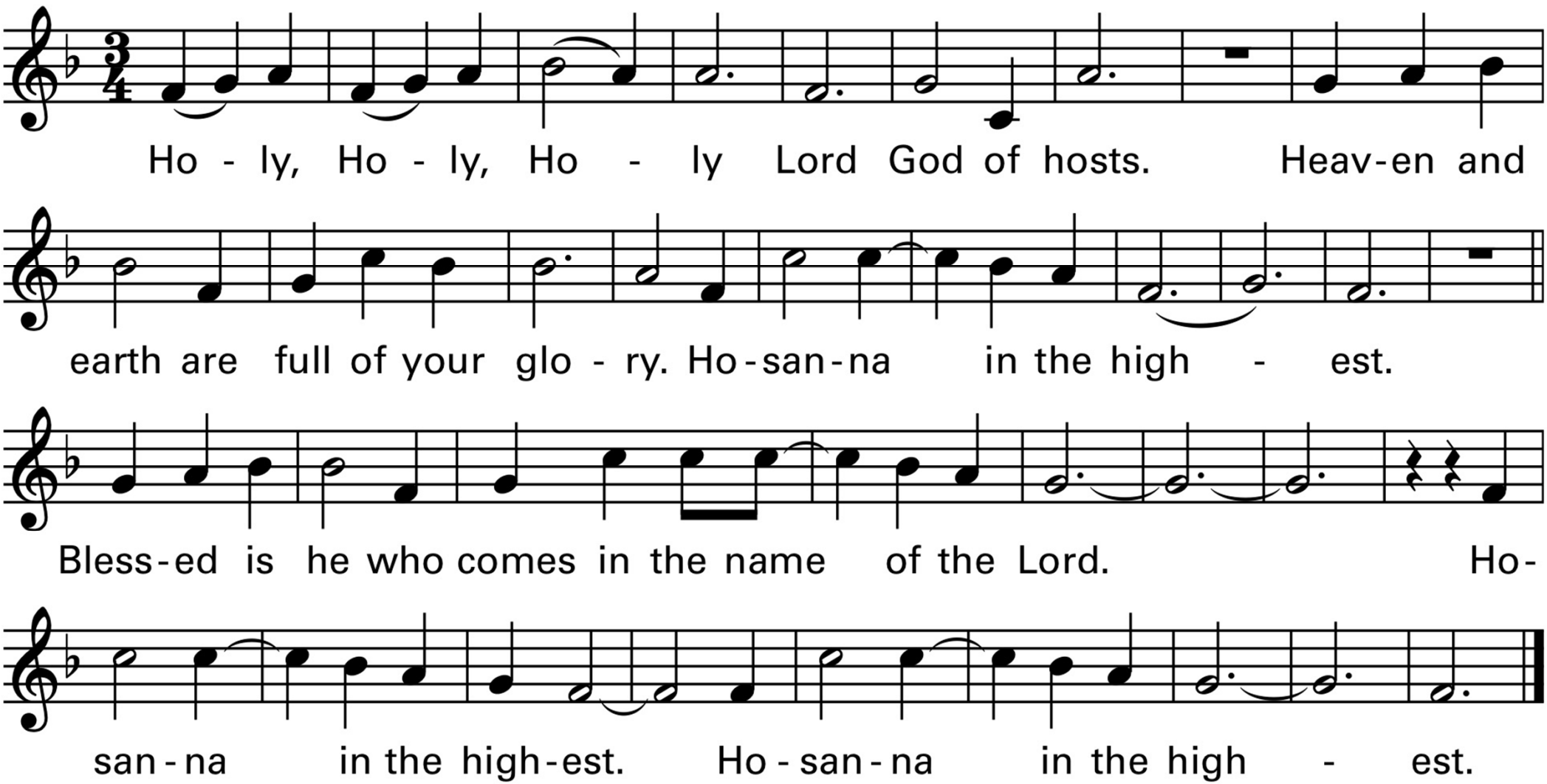

MASS OF RENEWAL

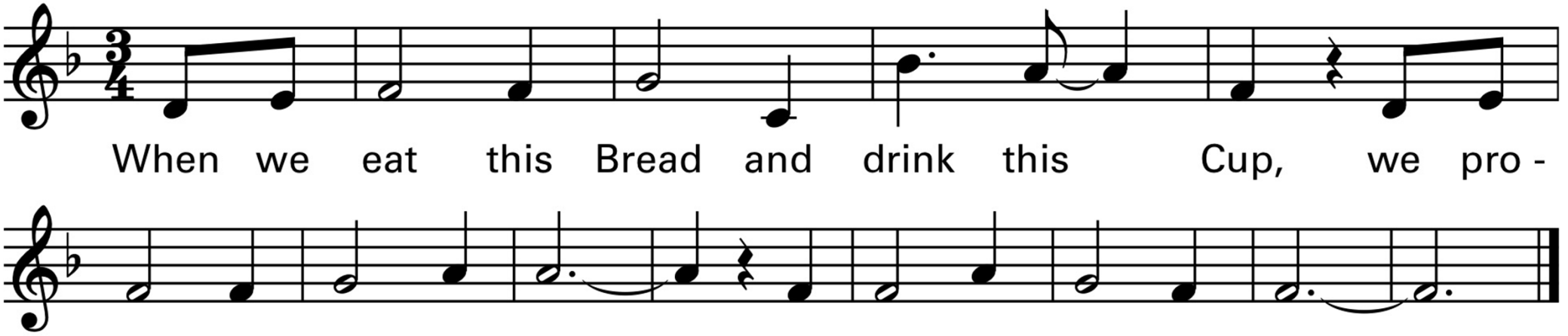

MASS OF RENEWAL

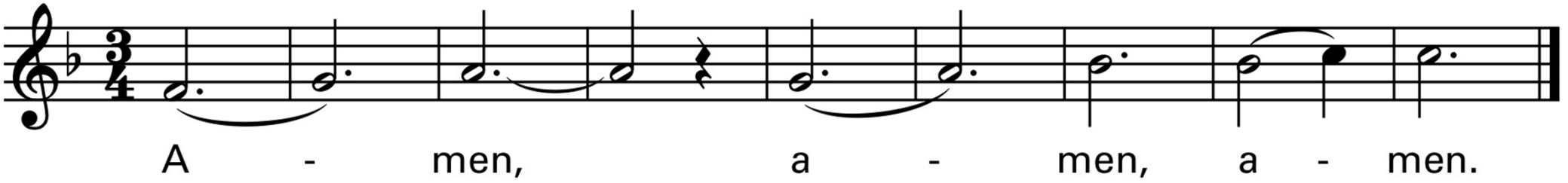

Our Father, who art in heaven, hallowed be thy name; thy kingdom come, thy will be done on earth as it is in heaven. Give us this day our daily bread, and forgive us our trespasses, as we forgive those who trespass against us; and lead us not into temptation, but deliver us from evil.

Priest Dialogue

For the kingdom, the power and the glory are Yours now and for ever.

Priest Dialogue

Amen.

MASS OF RENEWAL

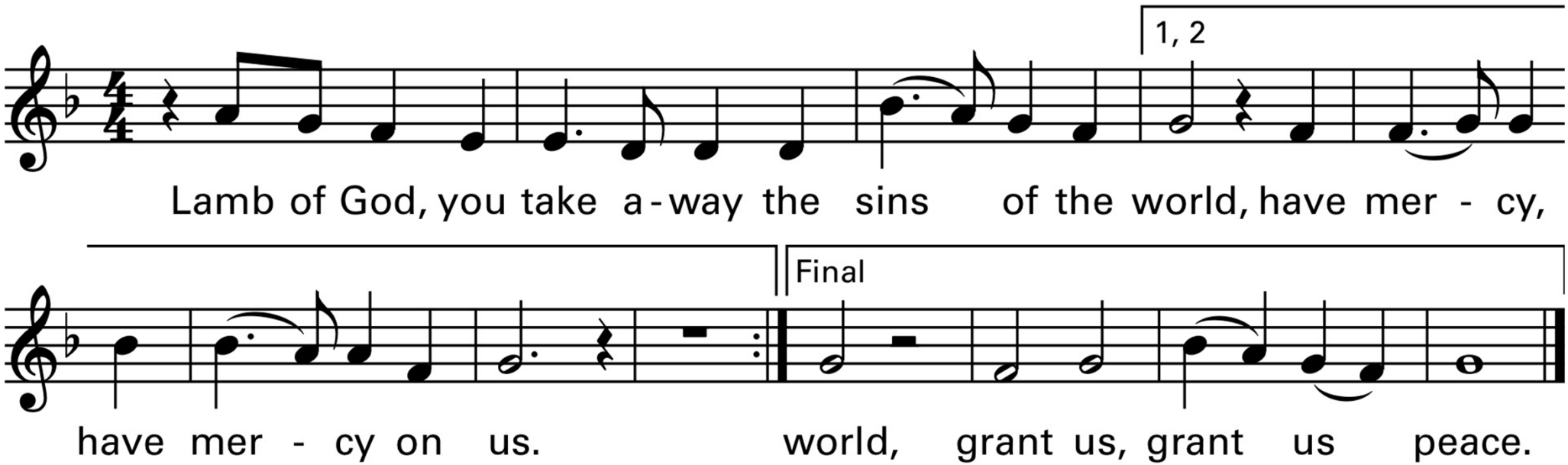

Invitation to Communion:

Priest: Behold the Lamb of God, behold Him who takes away the sins of the world. Blessed are those called to the supper of the Lamb.

People: Lord, I am not worthy that You should enter under my roof, but only say the word and my soul shall be healed.

Please kneel and remain kneeling until it is time to join the Communion procession. Those not receiving Holy Communion may come forward, crossing their arms over their chest in order to receive a blessing or they may simply remain kneeling. After receiving Communion, return to kneeling for a time of personal prayer and thanksgiving. (sit if unable)

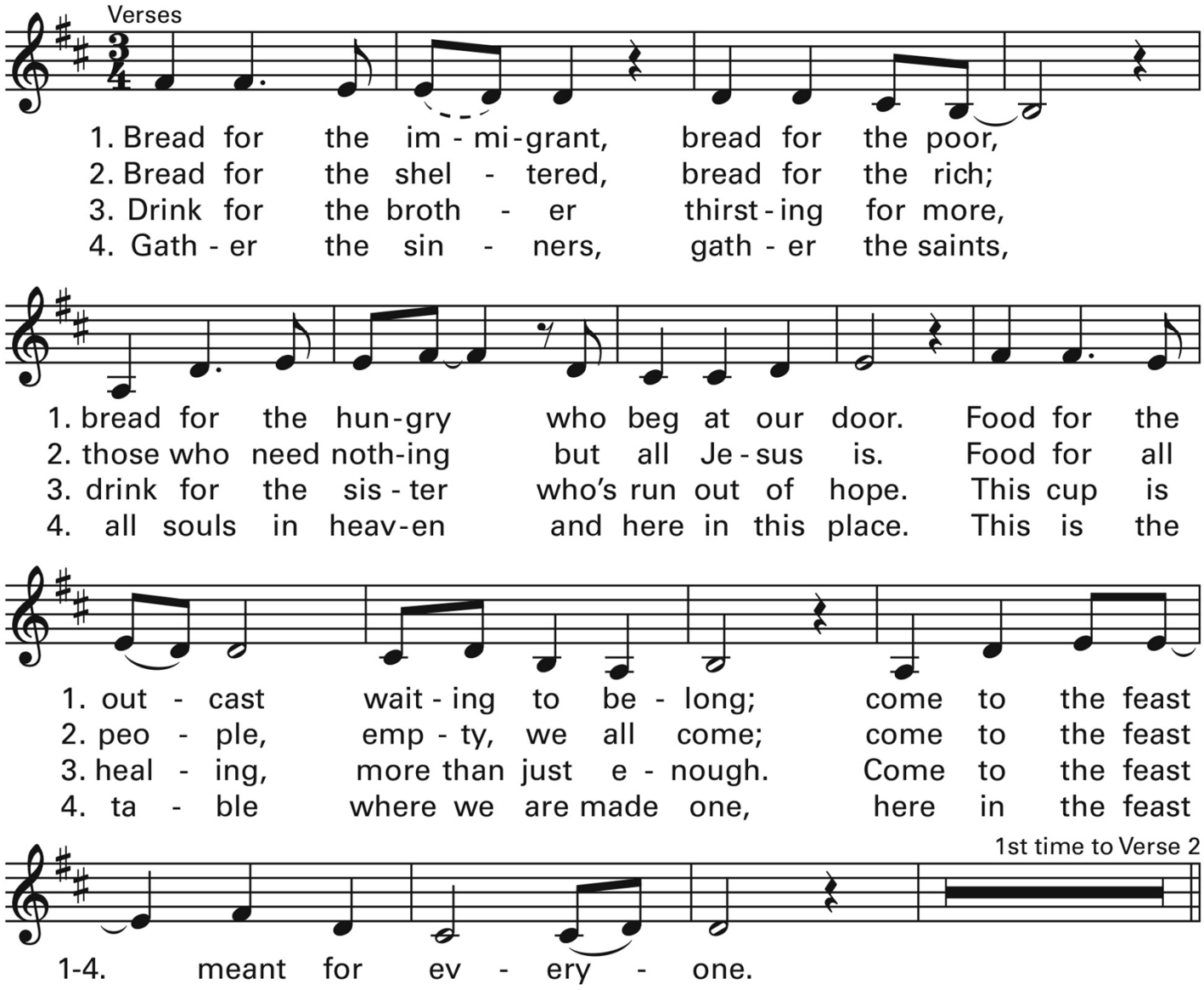
Verses
1. Bread for the im - mi - grant, bread for the poor,
2. Bread for the shel - tered, bread for the rich;
3. Drink for the broth - er thirst - ing for more,
4. Gath - er the sin - ners, gath - er the saints,
1. bread for the hun - gry who beg at our door. Food for the
2. those who need noth - ing but all Je - sus is. Food for all
3. drink for the sis - ter who's run out of hope. This cup is
4. all souls in heav - en and here in this place. This is the
1. out - cast wait - ing to be - long; come to the feast
2. peo - ple, emp - ty, we all come; come to the feast
3. heal - ing, more than just e - nough. Come to the feast
4. ta - ble where we are made one, here in the feast
1st time to Verse 2
1-4. meant for ev - ery - one.

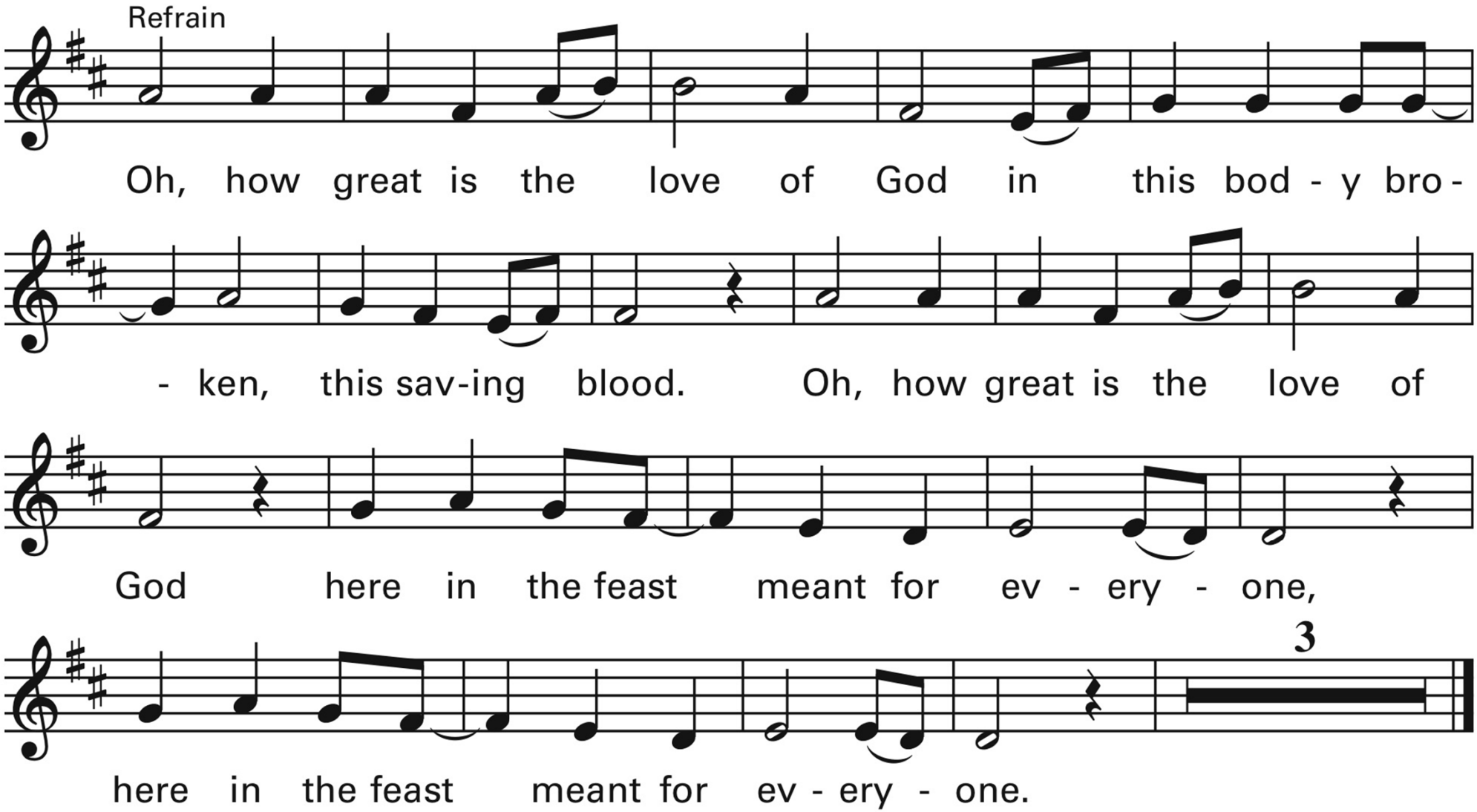
Refrain
Oh, how great is the love of God in this bod - y bro -
- ken, this sav-ing blood. Oh, how great is the love of
God here in the feast meant for ev - ery - one,
3
here in the feast meant for ev - ery - one.

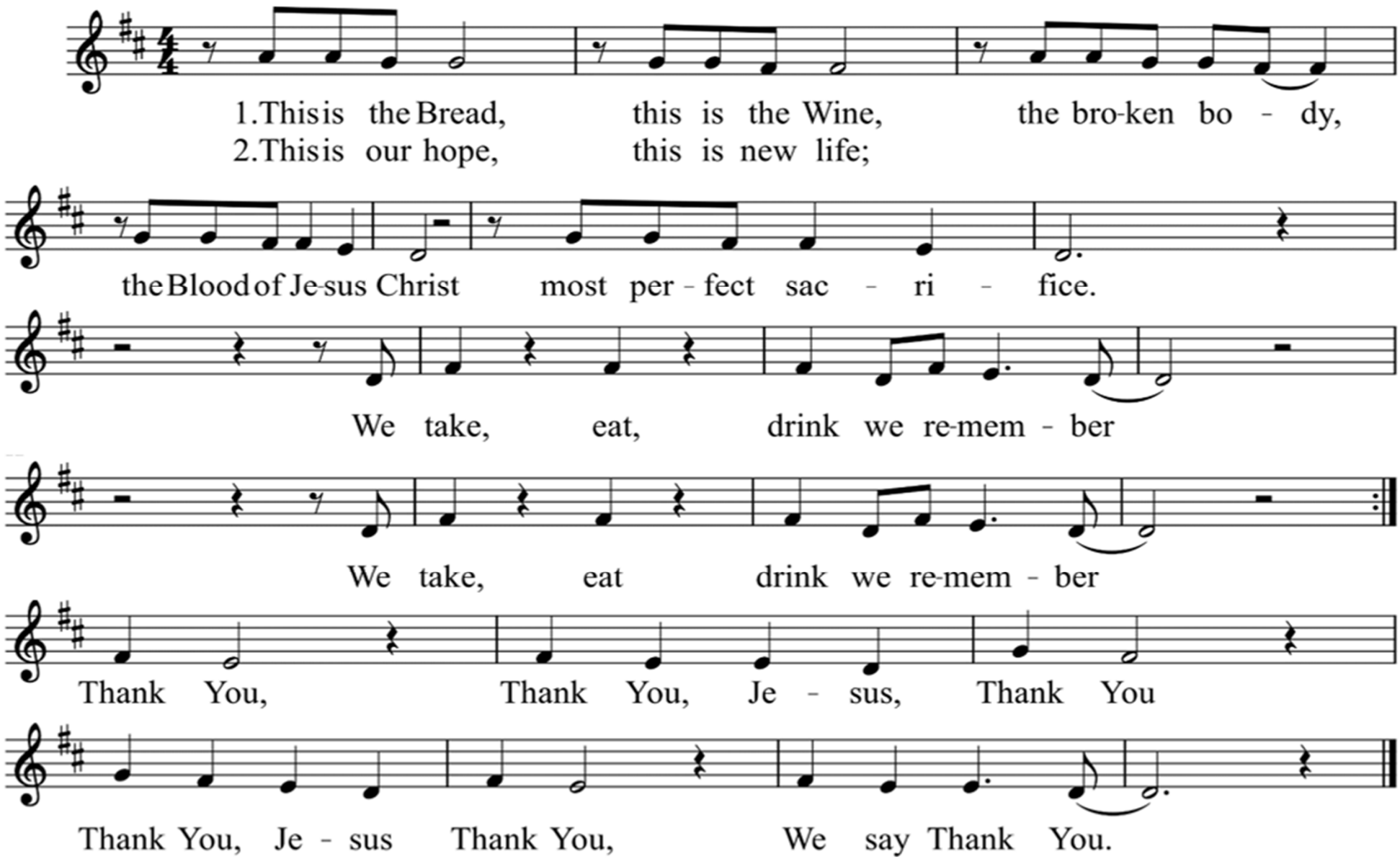
1.This is the Bread, this is the Wine, the bro-ken bo - dy,
2.This is our hope, this is new life;
the Blood of Je-sus Christ most per - fect sac - ri - fice.
We take, eat, drink we re-mem - ber
We take, eat drink we re-mem - ber
Thank You, Thank You, Je - sus, Thank You
Thank You, Je - sus Thank You, We say Thank You.

23rd Sunday in Ordinary Time

Welcome to St. Margaret Mary!

"To be disciples who know, love and serve God"

More information in the bulletin

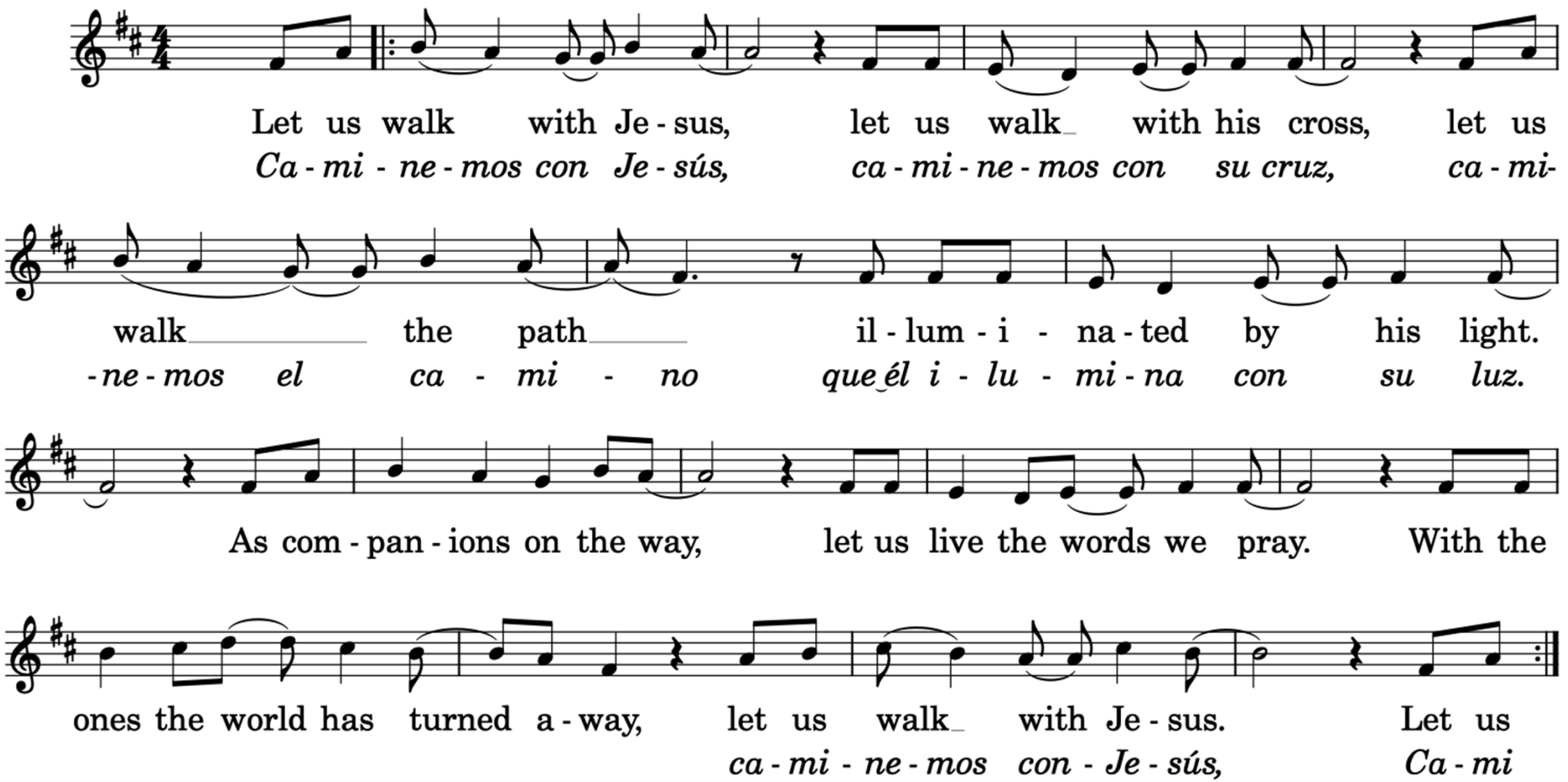
Let us walk with Je - sus, let us walk with his cross, let us
walk the path il - lum - i - na - ted by his light.
As com - pan - ions on the way, let us live the words we pray. With the
ones the world has turned a - way, let us walk with Je - sus. Let us
Ca - mi - ne - mos con Je - sús, ca - mi - ne - mos con su cruz, ca - mi-
-ne - mos el ca - mi - no que él i - lu - mi - na con su luz.
ca - mi - ne - mos con - Je - sús, Ca - mi

23rd Sunday in Ordinary Time

Welcome to St. Margaret Mary!

"To be disciples who know, love and serve God"

More information in the bulletin