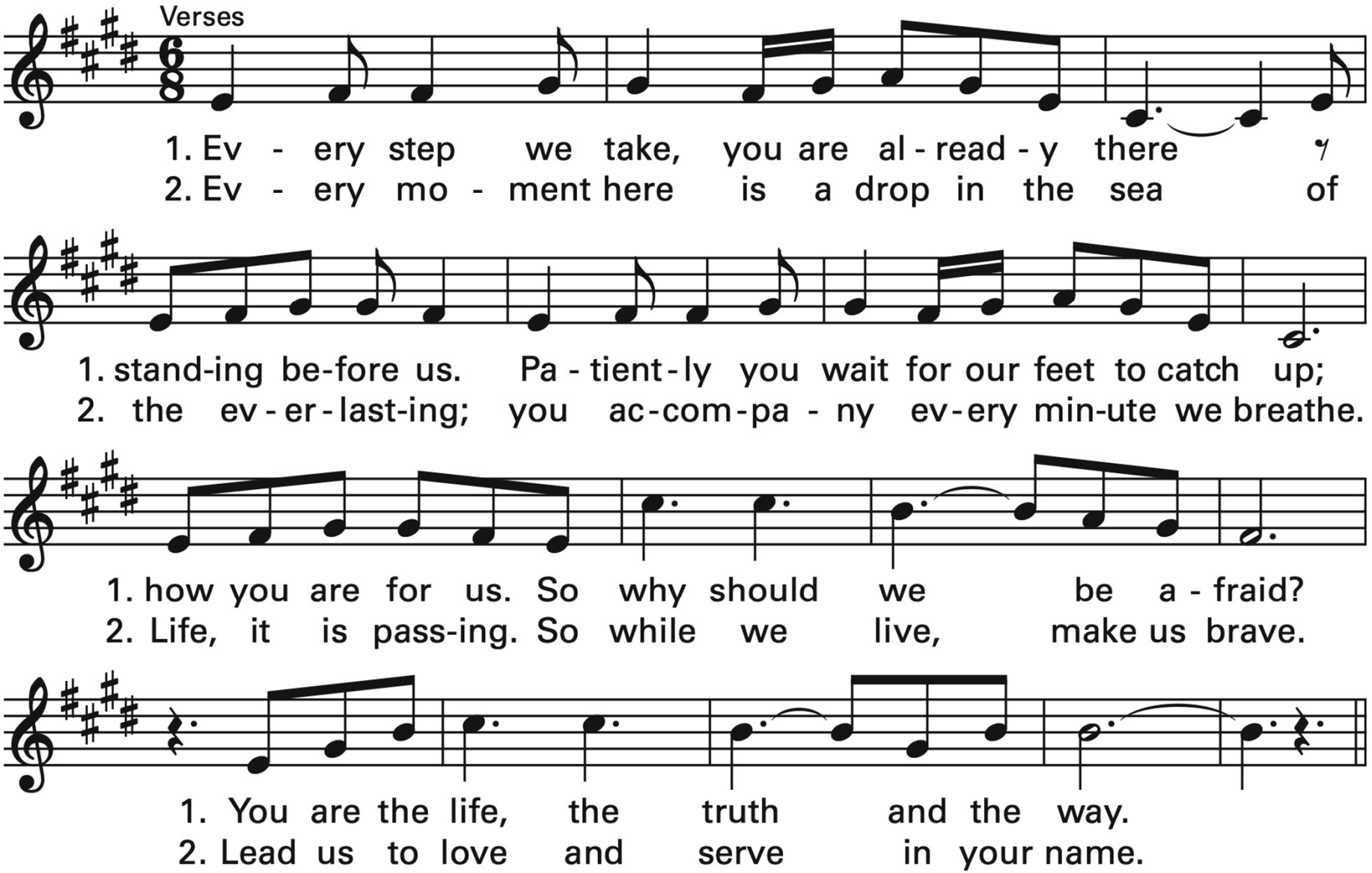
Verses
1. Ev - ery step we take, you are al - read - y there
2. Ev - ery mo - ment here is a drop in the sea of
1. stand-ing be-fore us. Pa - tient - ly you wait for our feet to catch up;
2. the ev - er - last-ing; you ac-com-pa - ny ev-ery min-ute we breathe.
1. how you are for us. So why should we be a - fraid?
2. Life, it is pass-ing. So while we live, make us brave.
1. You are the life, the truth and the way.
2. Lead us to love and serve in your name.

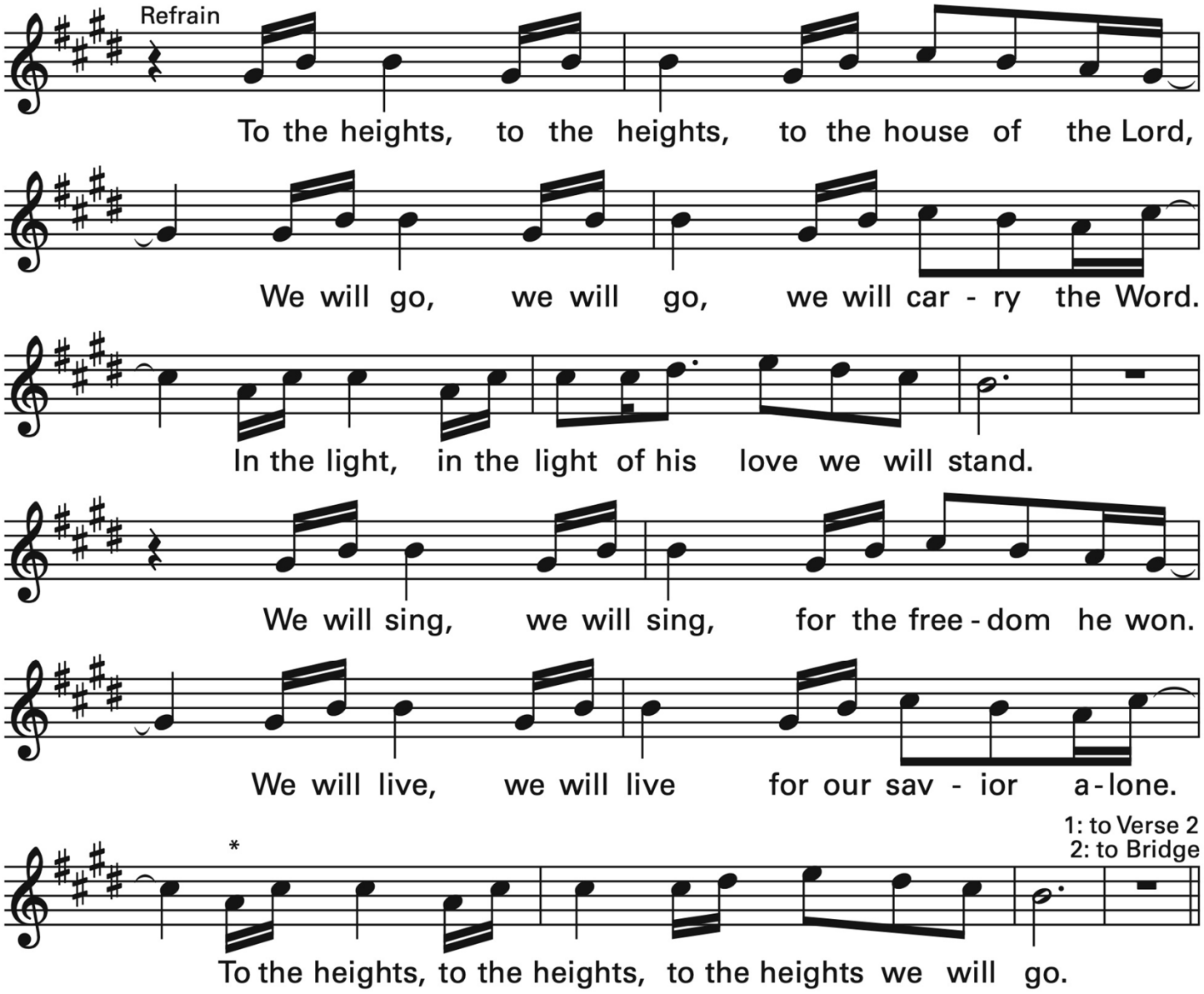
Refrain
To the heights, to the heights, to the house of the Lord,
We will go, we will go, we will car - ry the Word.
In the light, in the light of his love we will stand.
We will sing, we will sing, for the free - dom he won.
We will live, we will live for our sav - ior a - lone.
*
1: to Verse 2
2: to Bridge
To the heights, to the heights, to the heights we will go.

Walking toward you; living for you;
rising with you to the heights.

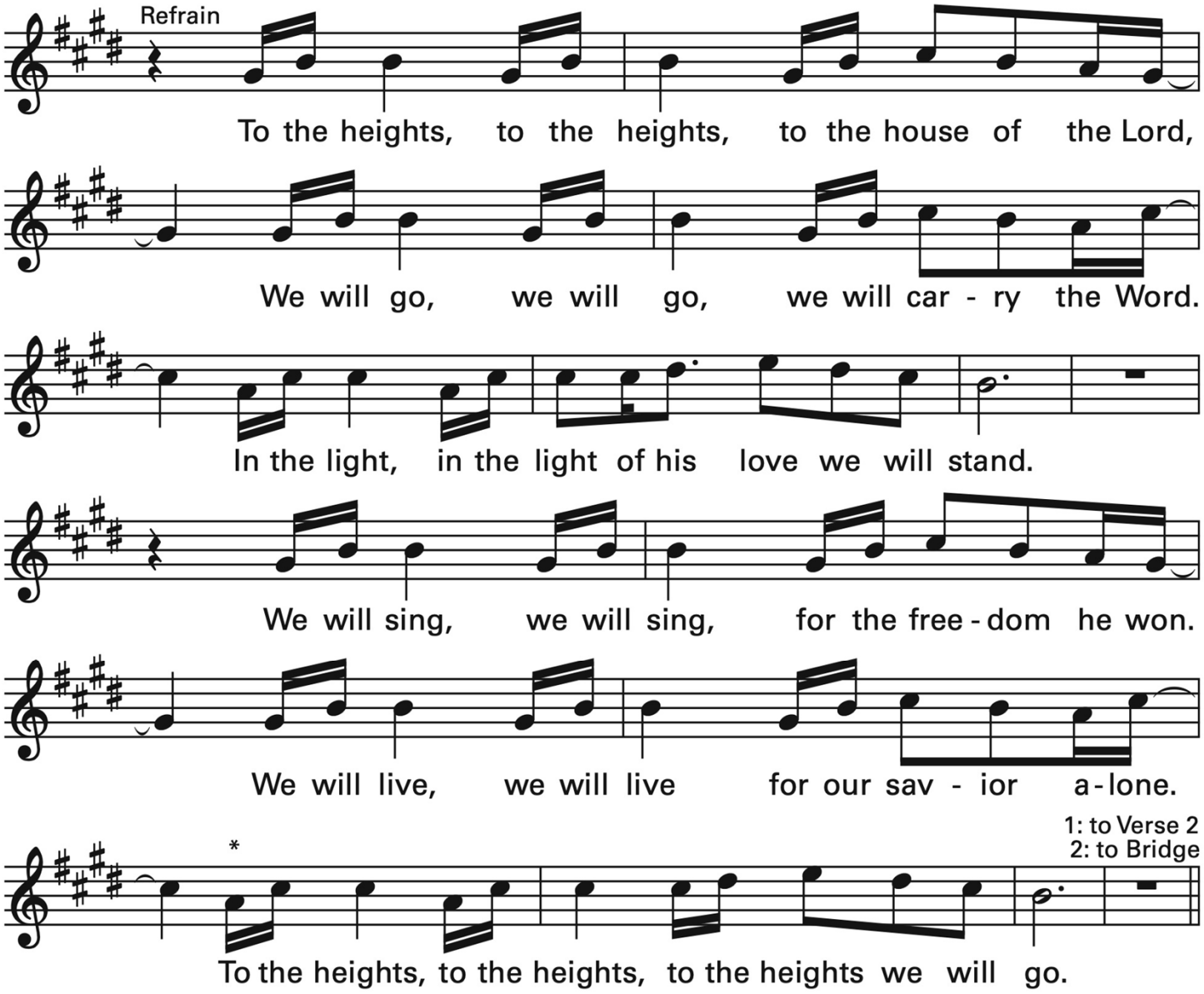
Refrain
To the heights, to the heights, to the house of the Lord,
We will go, we will go, we will car - ry the Word.
In the light, in the light of his love we will stand.
We will sing, we will sing, for the free - dom he won.
We will live, we will live for our sav - ior a - lone.
*
1: to Verse 2
2: to Bridge
To the heights, to the heights, to the heights we will go.

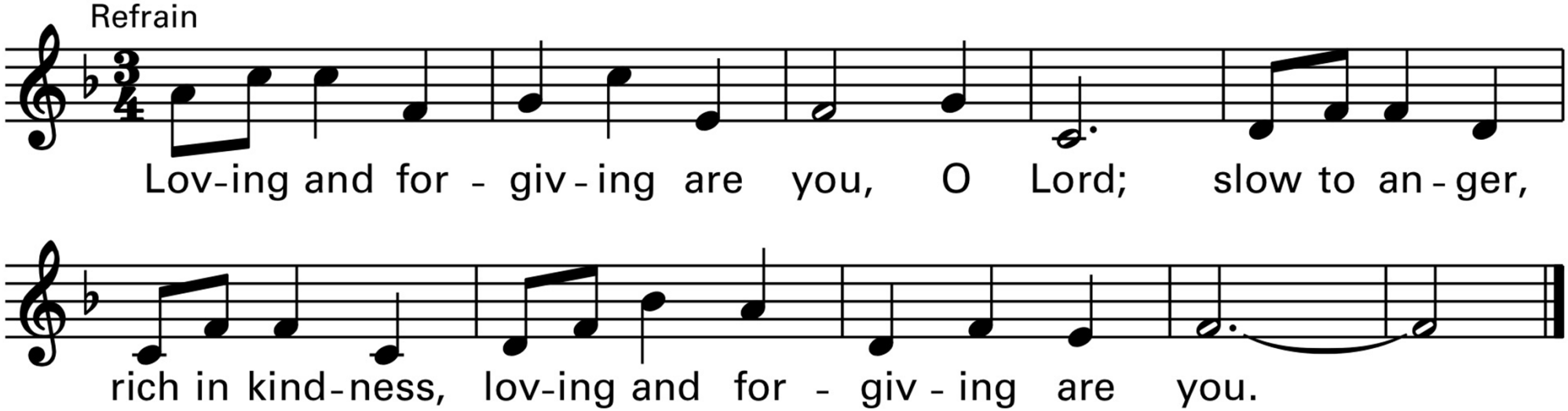
Refrain
Lov-ing and for - giv-ing are you, O Lord; slow to an-ger,
rich in kind-ness, lov-ing and for - giv-ing are you.

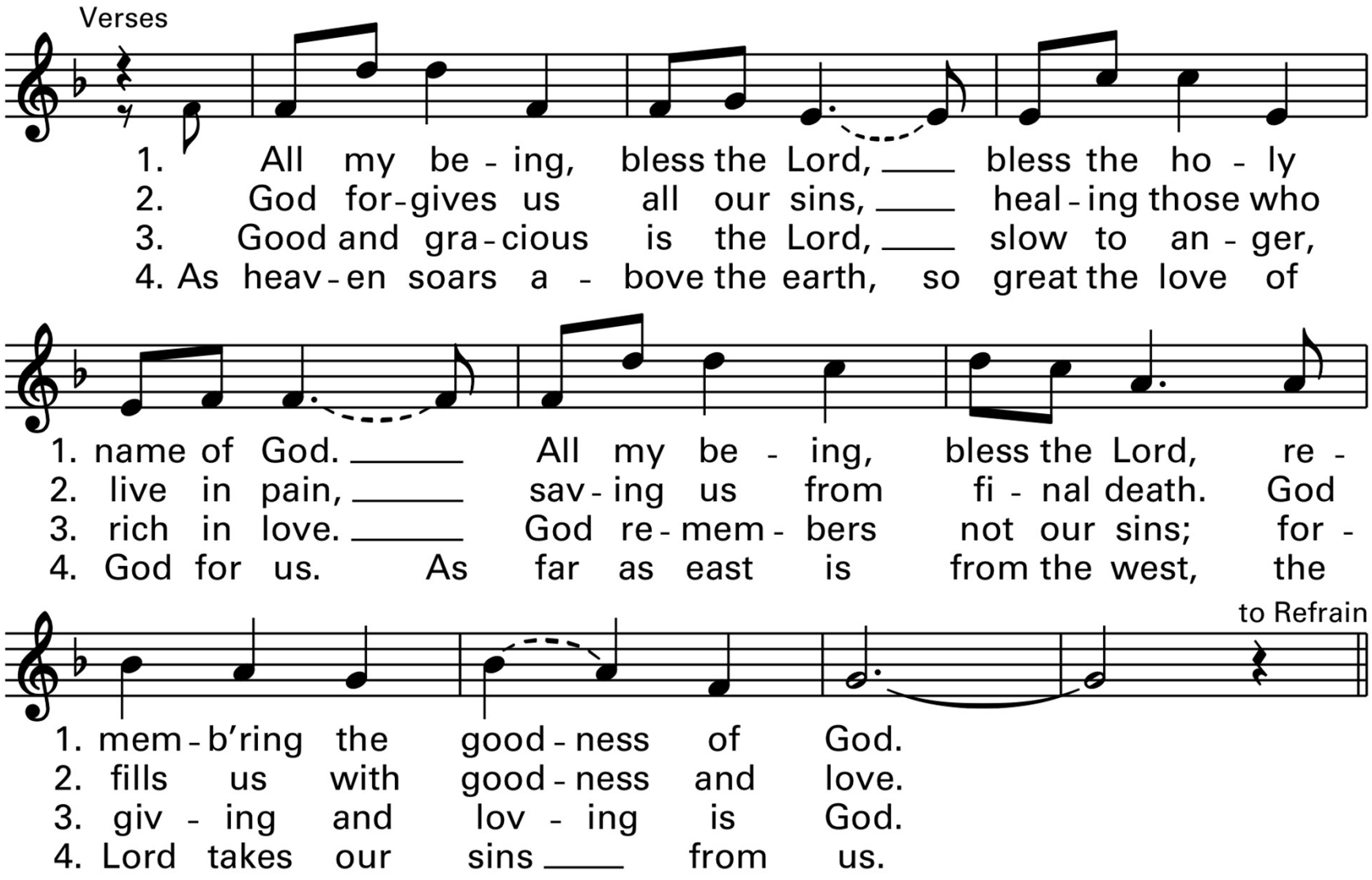
Verses
1. All my be - ing, bless the Lord, ____ bless the ho - ly
2. God for-gives us all our sins, ____ heal - ing those who
3. Good and gra - cious is the Lord, ____ slow to an - ger,
4. As heav - en soars a - bove the earth, so great the love of
1. name of God. ____ All my be - ing, bless the Lord, re -
2. live in pain, ____ sav - ing us from fi - nal death. God
3. rich in love. ____ God re - mem - bers not our sins; for -
4. God for us. As far as east is from the west, the
to Refrain
1. mem - b'ring the good - ness of God.
2. fills us with good - ness and love.
3. giv - ing and lov - ing is God.
4. Lord takes our sins ____ from us.

24th Sunday in Ordinary Time

Worship Aid

Welcome to St. Margaret Mary!

"To be disciples who know, love and serve God"

More information in the bulletin

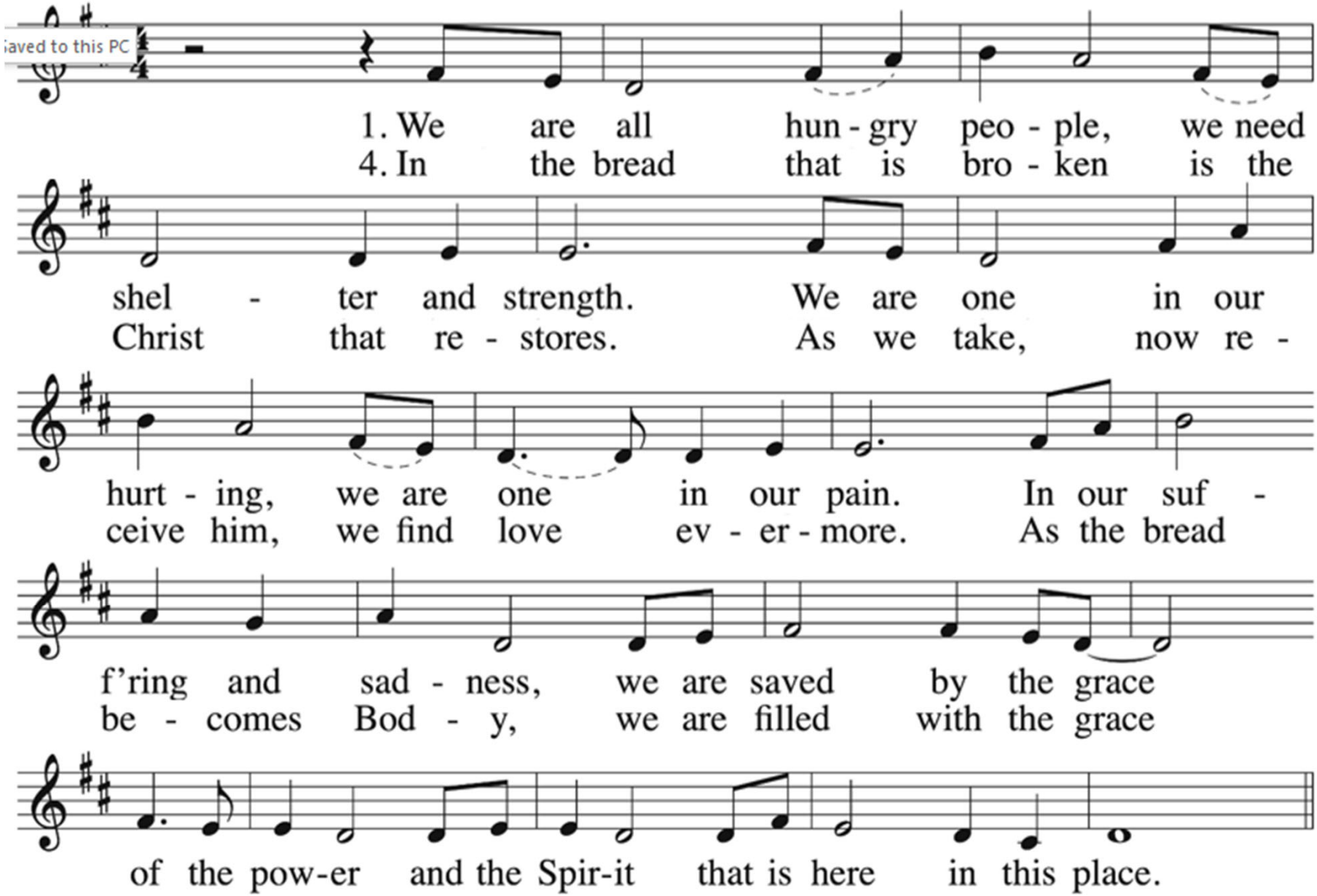
1. We are all hun - gry peo - ple, we need
shel - ter and strength. We are one in our
hurt - ing, we are one in our pain. In our suf -
f'ring and sad - ness, we are saved by the grace
of the pow-er and the Spir-it that is here in this place.
4. In the bread that is bro - ken is the
Christ that re - stores. As we take, now re -
ceive him, we find love ev - er - more. As the bread
be - comes Bod - y, we are filled with the grace

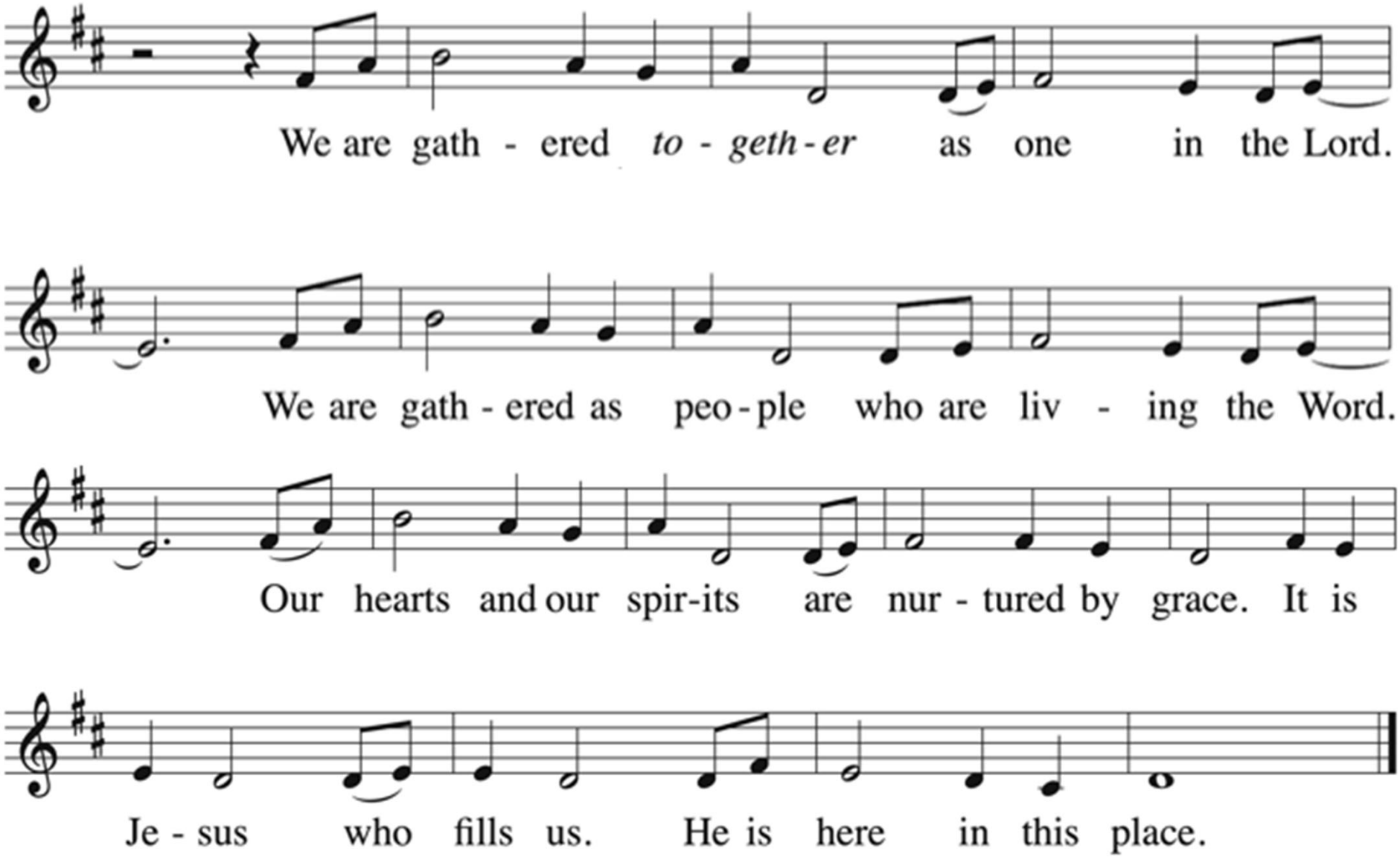
We are gath - ered *to - geth - er* as one in the Lord.
We are gath - ered as peo - ple who are liv - ing the Word.
Our hearts and our spir-its are nur - tured by grace. It is
Je - sus who fills us. He is here in this place.

GLORIA - MASS OF RENEWAL

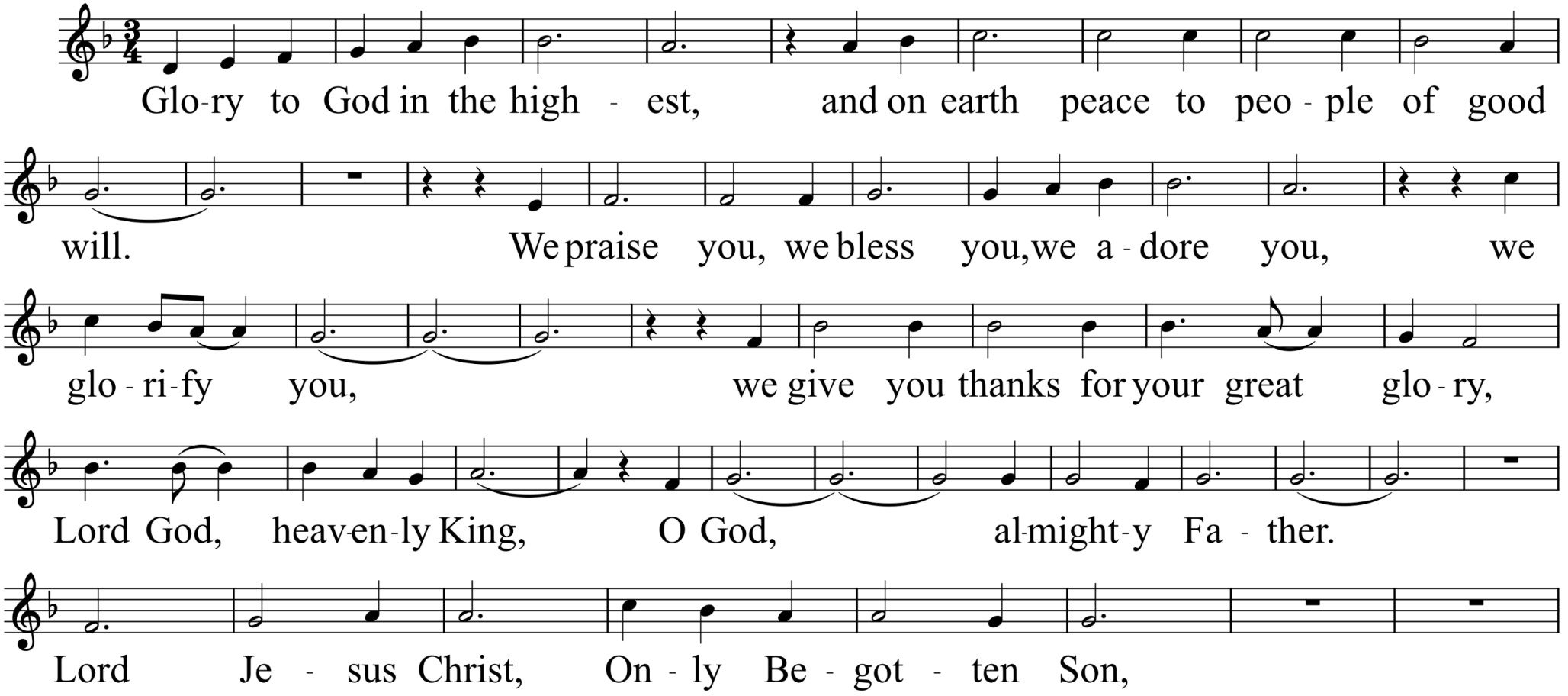

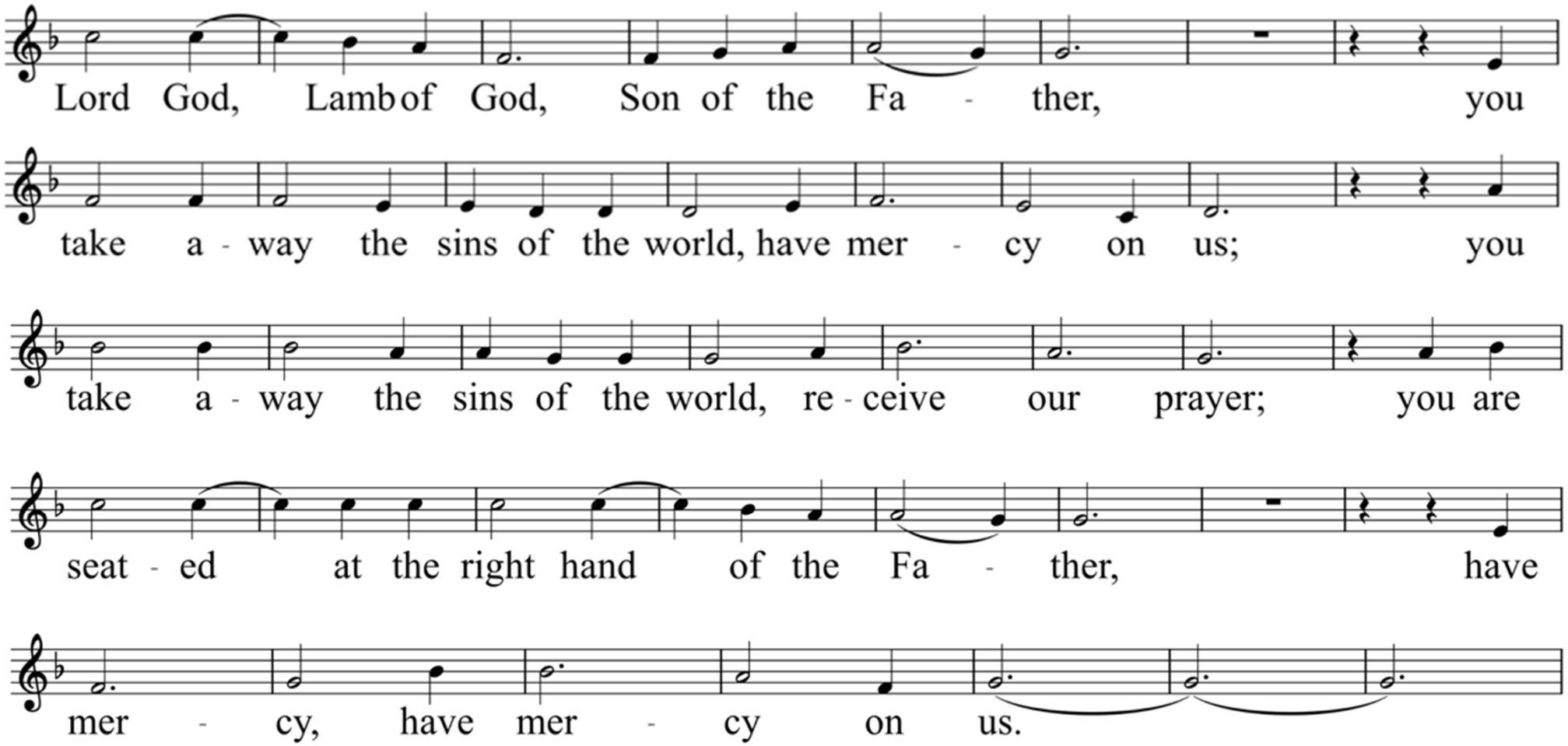
Lord God, Lamb of God, Son of the Fa - ther, you
take a - way the sins of the world, have mer - cy on us; you
take a - way the sins of the world, re - ceive our prayer; you are
seat - ed at the right hand of the Fa - ther, have
mer - cy, have mer - cy on us.

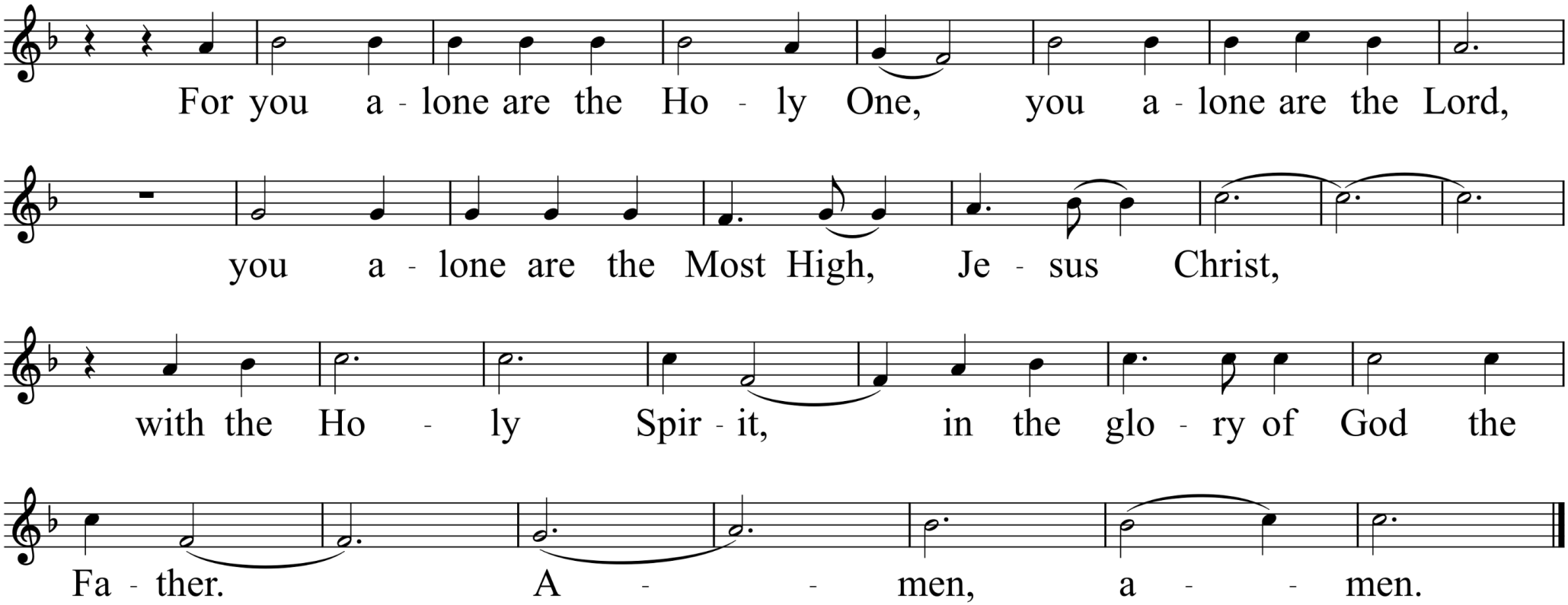
For you a - lone are the Ho - ly One, you a - lone are the Lord,
you a - lone are the Most High, Je - sus Christ,
with the Ho - ly Spir - it, in the glo - ry of God the
Fa - ther. A - - men, a - - men.

10am CHILDREN'S DISMISSAL
THE WORD OF GOD

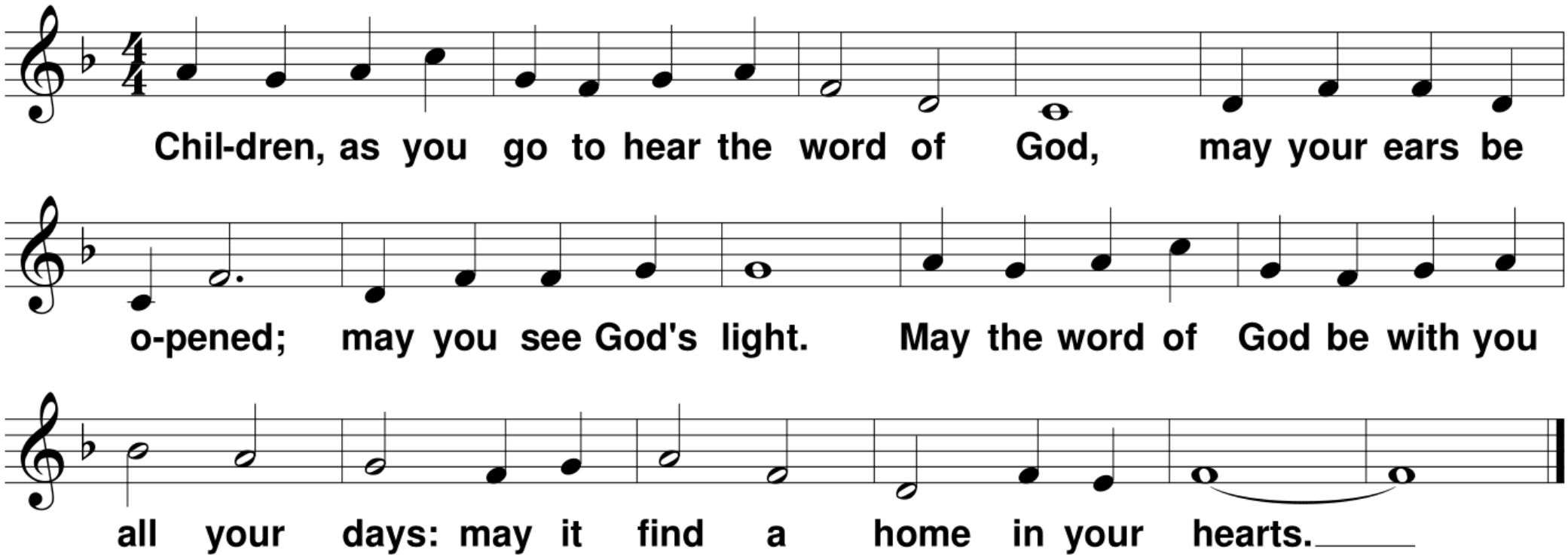

© 2014, World Library Publications. All rights reserved. Used with permission. Reprinted under OneLicense.net A-702358.

RESPONSORIAL PSALM

Psalm 103

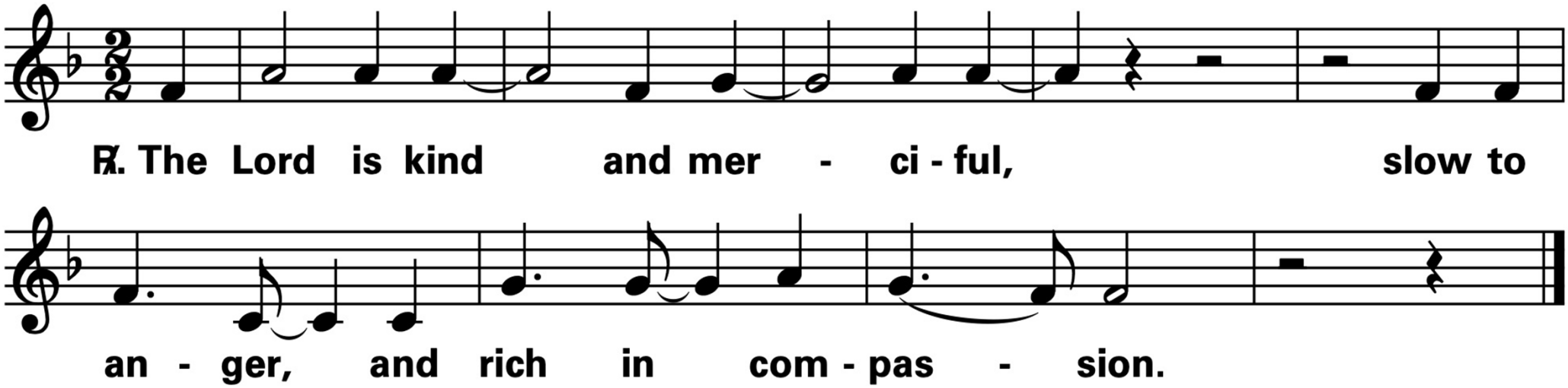

Text: The English translation of the Psalm Response from Lectionary for Mass © 1969, 1981, 1997, International Commission on English in the Liturgy Corporation.
All rights reserved. Lectionary for Mass for Use in the Dioceses of the United States, second typical edition, Copyright © 2001, 1998, 1997, 1986, 1970 Confraternity of Christian Doctrine;
Psalm refrain © 1968, 1981, 1997, International Committee on English in the Liturgy, Inc. .
All rights reserved. Used with permission. Reprinted under OneLicense.net A-702358.

GOSPEL ACCLAMATION

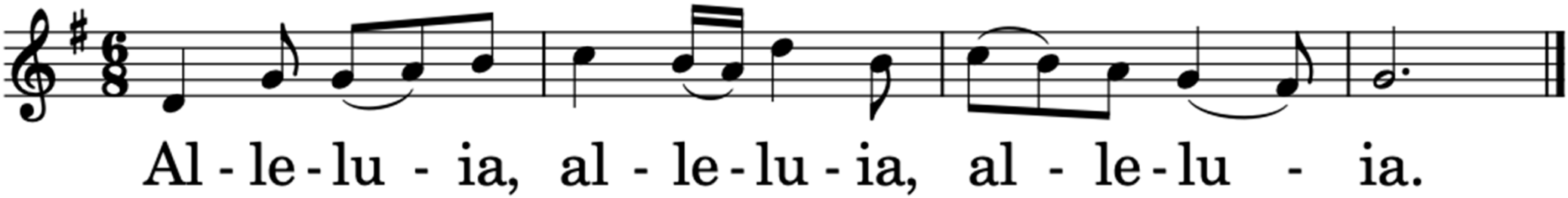

Dialogue at the Gospel:

Deacon/Priest: The Lord be with you.
People: And with your spirit.
Deacon/Priest: A reading from the holy Gospel according to N.
People: Glory to You, O Lord.

After the Gospel:

Deacon/Priest: The Gospel of the Lord.
People: Praise to You, Lord, Jesus Christ!

NICENE CREED

I believe in one God, the Father almighty, maker of heaven and earth, of all things visible and invisible. I believe in one Lord Jesus Christ, the Only Begotten Son of God, born of the Father before all ages. God from God, Light from Light, true God from true God, begotten, not made, consubstantial with the Father; through him all things were made. For us men and for our salvation he came down from heaven,

(all bow during this line)

and by the Holy Spirit was incarnate of the Virgin Mary and became man.

For our sake he was crucified under Pontius Pilate,
he suffered death and was buried,
and rose again on the third day
in accordance with the Scriptures.
He ascended into heaven
and is seated at the right hand of the Father.
He will come again in glory
to judge the living and the dead
and his kingdom will have no end.

I believe in the Holy Spirit, the Lord, the giver of life,
who proceeds from the Father and the Son,
who with the Father and the Son is adored and glorified,
who has spoken through the prophets.

I believe in one, holy, catholic and apostolic Church.
I confess one baptism for the forgiveness of sins
and I look forward to the resurrection of the dead
and the life of the world to come.
Amen.

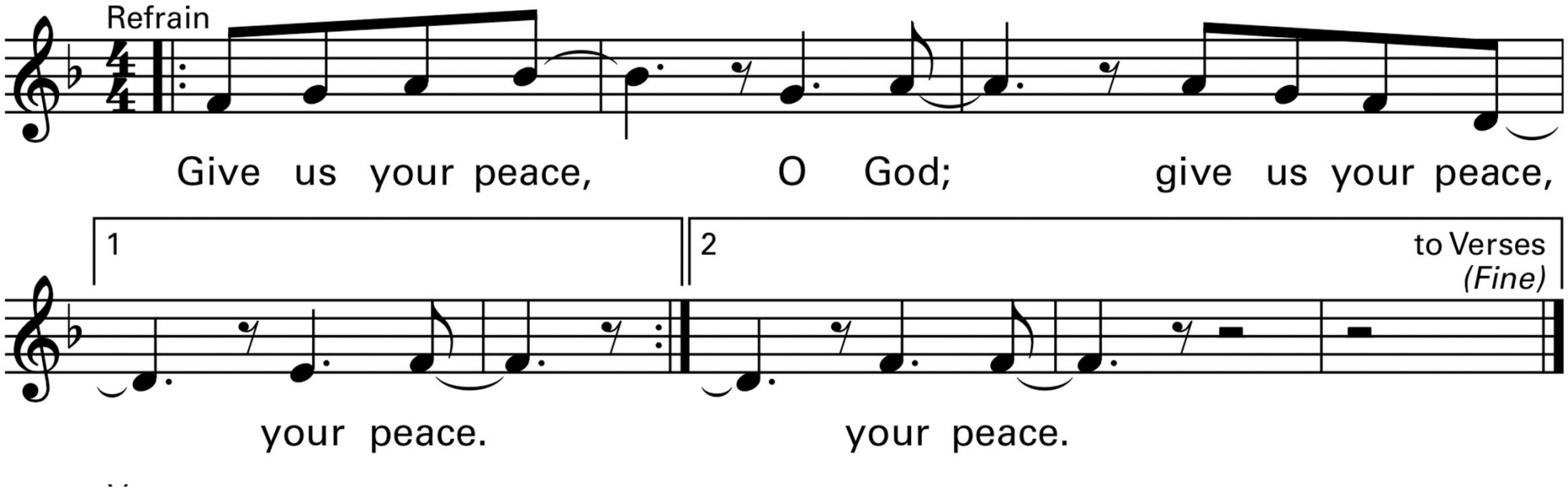
Refrain
Give us your peace, O God; give us your peace,
1
2
to Verses
(Fine)
your peace.
your peace.

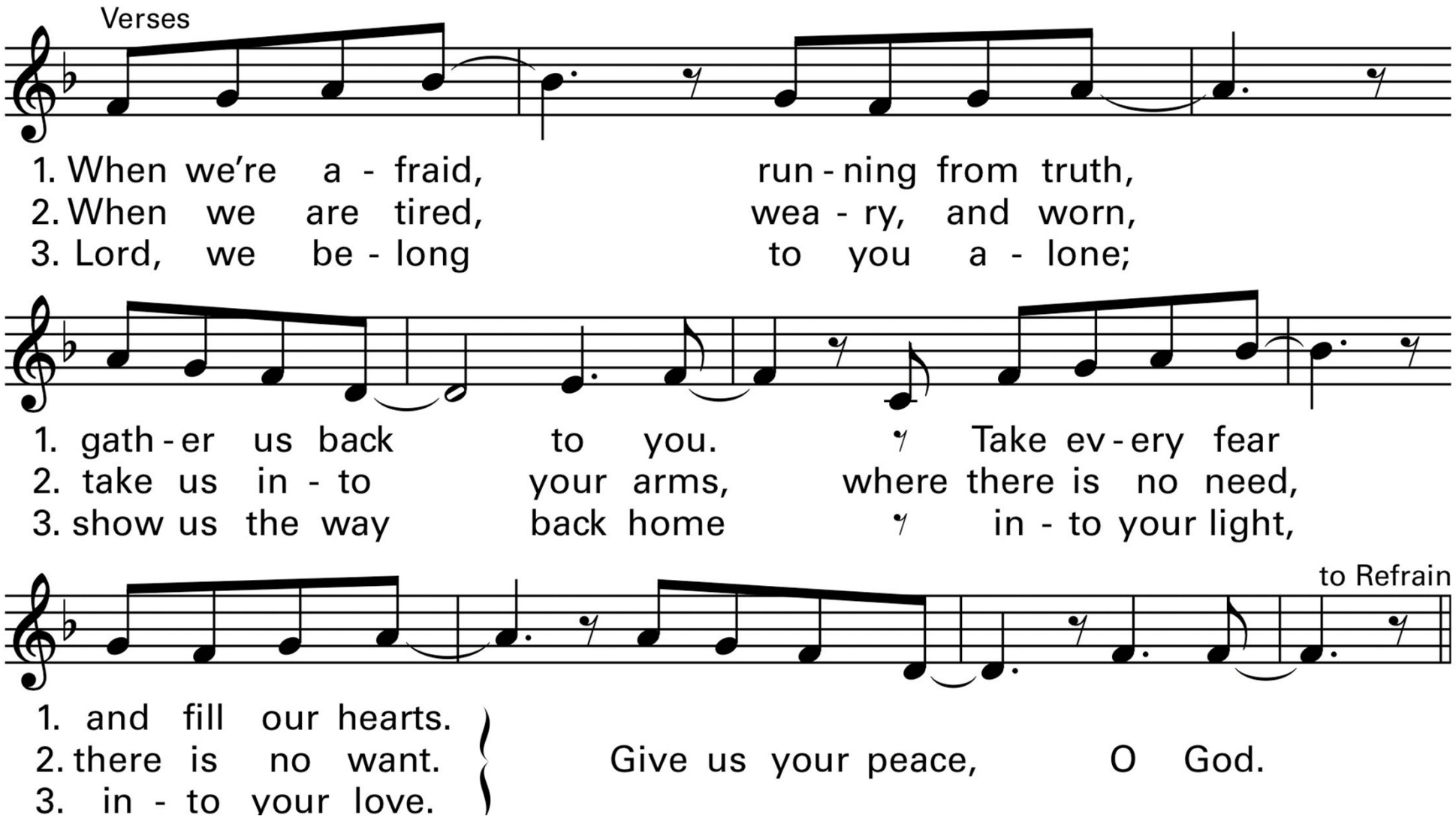
Verses
1. When we're a - fraid, run - ning from truth,
2. When we are tired, wea - ry, and worn,
3. Lord, we be - long to you a - lone;
1. gath - er us back to you. Take ev - ery fear
2. take us in - to your arms, where there is no need,
3. show us the way back home in - to your light,
to Refrain
1. and fill our hearts.
2. there is no want.
3. in - to your love.
Give us your peace, O God.

Invitation to Prayer:

Priest: Pray, brothers and sisters, that my sacrifice and yours may be acceptable to God, the almighty Father.

People: May the Lord accept the sacrifice at your hands for the praise and glory of His name, for our good and the good of all His Holy Church.

Preface Dialogue:

Priest: The Lord be with you.
People: And with your spirit.
Priest: Lift up your hearts.
People: We lift them up to the Lord.
Priest: Let us give thanks to the Lord our God.
People: It is right and just.

MASS OF RENEWAL

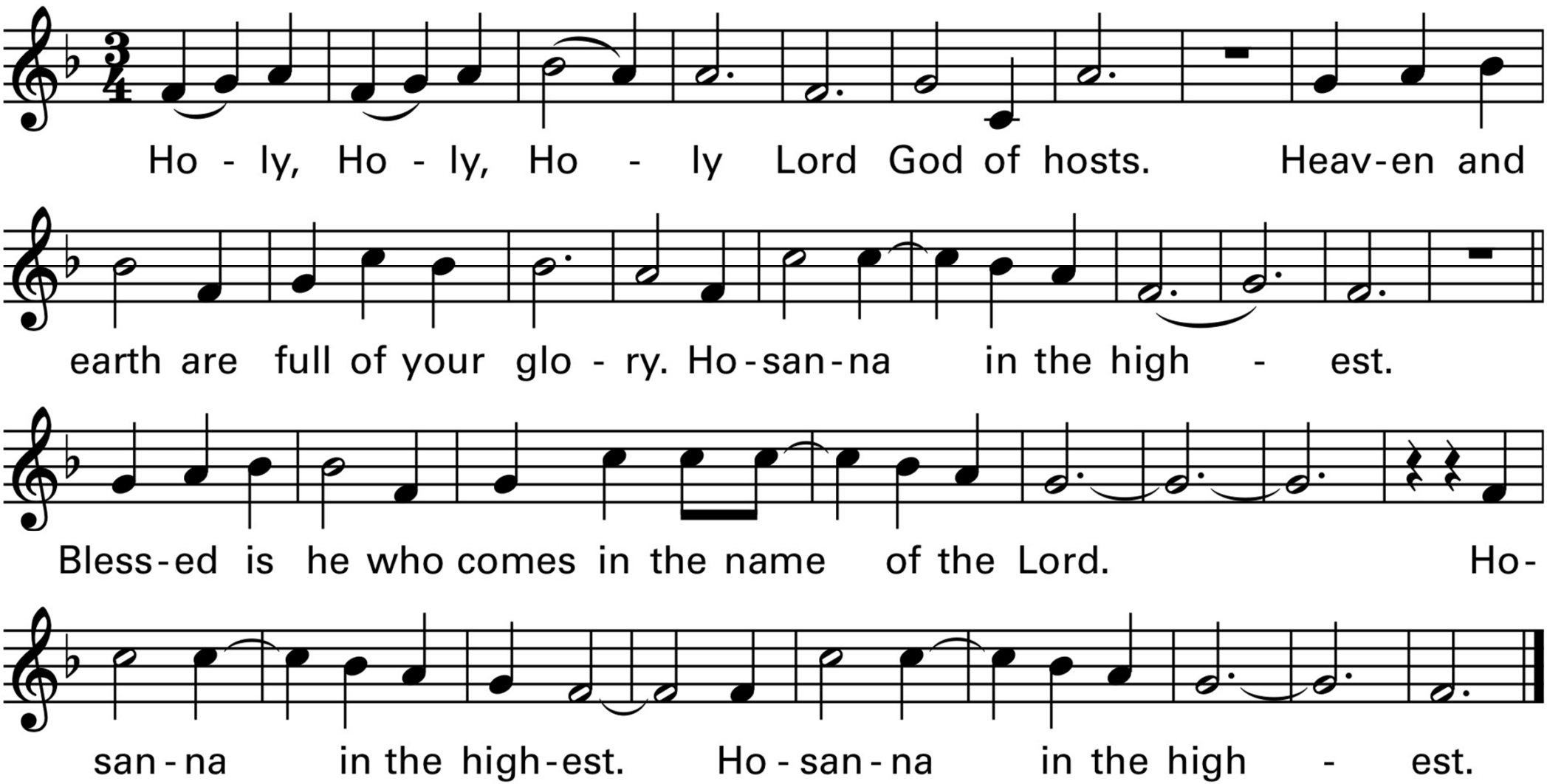

MASS OF RENEWAL

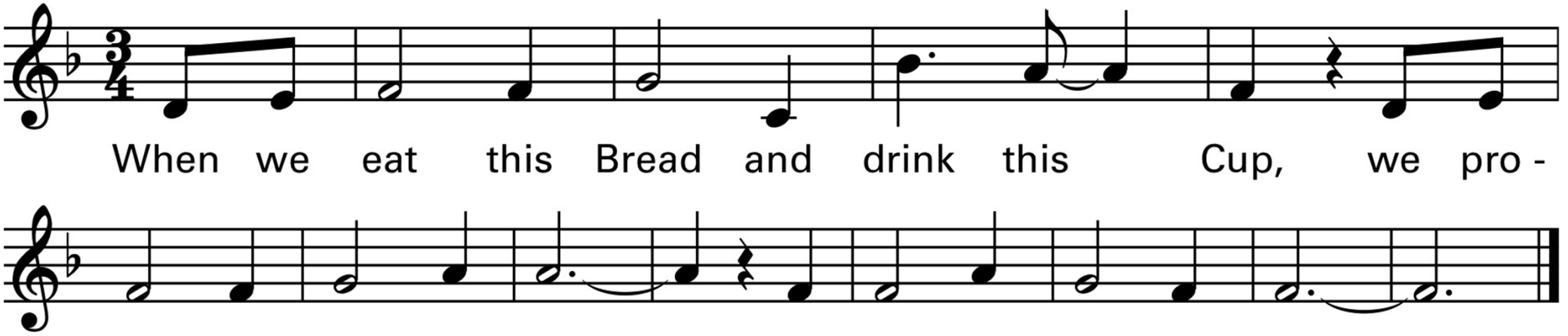

MASS OF RENEWAL

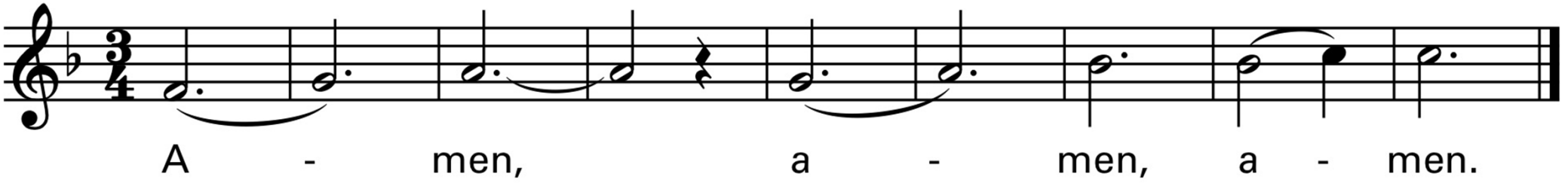

Our Father, who art in heaven, hallowed be thy name; thy kingdom come, thy will be done on earth as it is in heaven. Give us this day our daily bread, and forgive us our trespasses, as we forgive those who trespass against us; and lead us not into temptation, but deliver us from evil.

Priest Dialogue

For the kingdom, the power and the glory are Yours now and for ever.

Priest Dialogue

Amen.

MASS OF RENEWAL

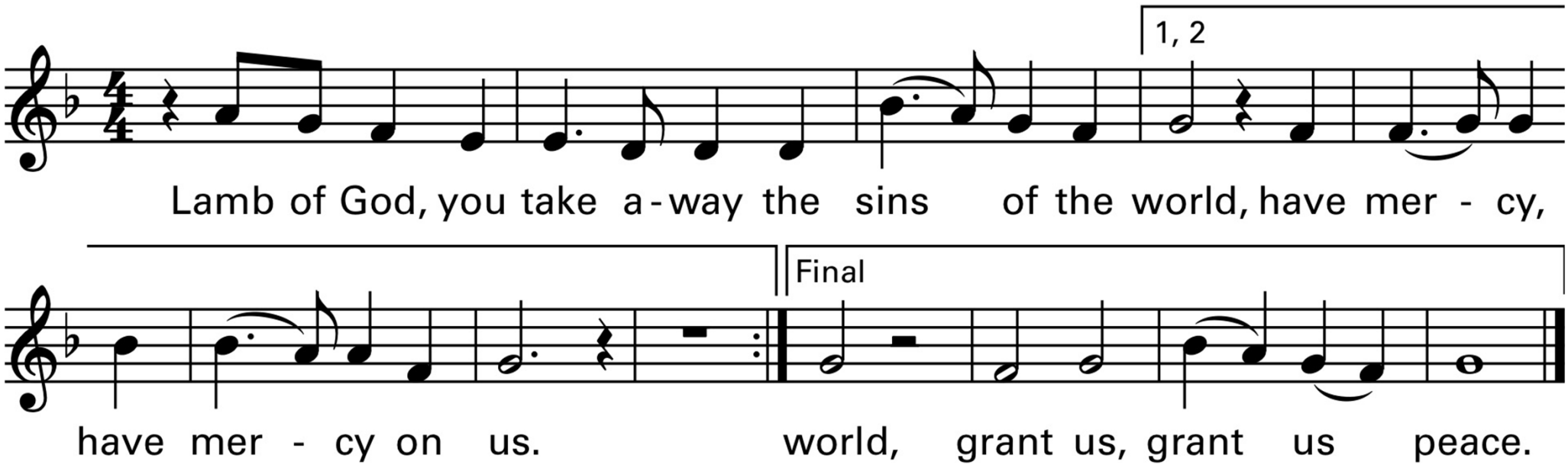

Invitation to Communion:

Priest: Behold the Lamb of God, behold Him who takes away the sins of the world. Blessed are those called to the supper of the Lamb.

People: Lord, I am not worthy that You should enter under my roof, but only say the word and my soul shall be healed.

Please kneel and remain kneeling until it is time to join the Communion procession. Those not receiving Holy Communion may come forward, crossing their arms over their chest in order to receive a blessing or they may simply remain kneeling. After receiving Communion, return to kneeling for a time of personal prayer and thanksgiving. (sit if unable)

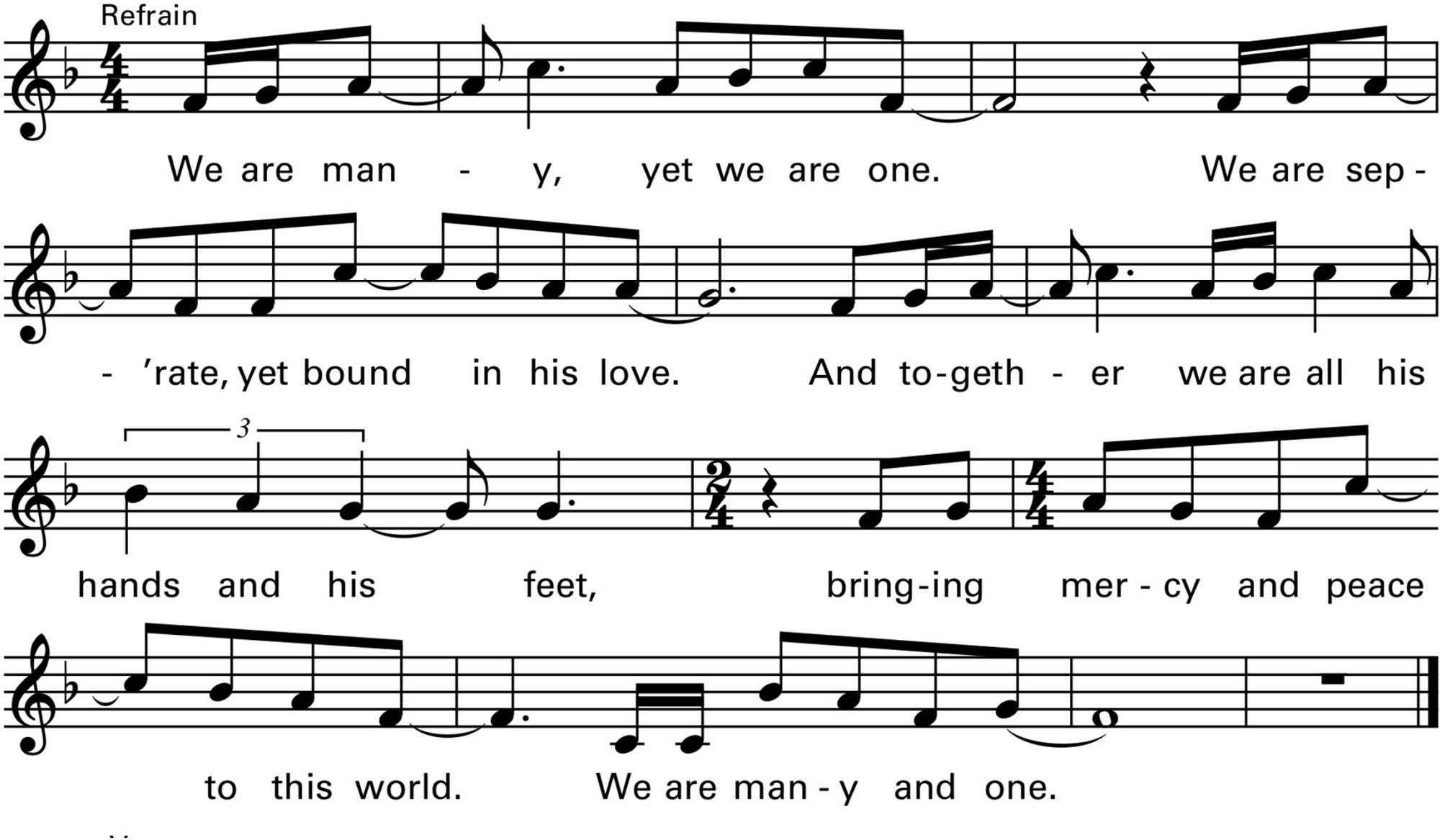
Refrain
We are man - y, yet we are one. We are sep -
- 'rate, yet bound in his love. And to-geth - er we are all his
3
hands and his feet, bring-ing mer - cy and peace
to this world. We are man - y and one.

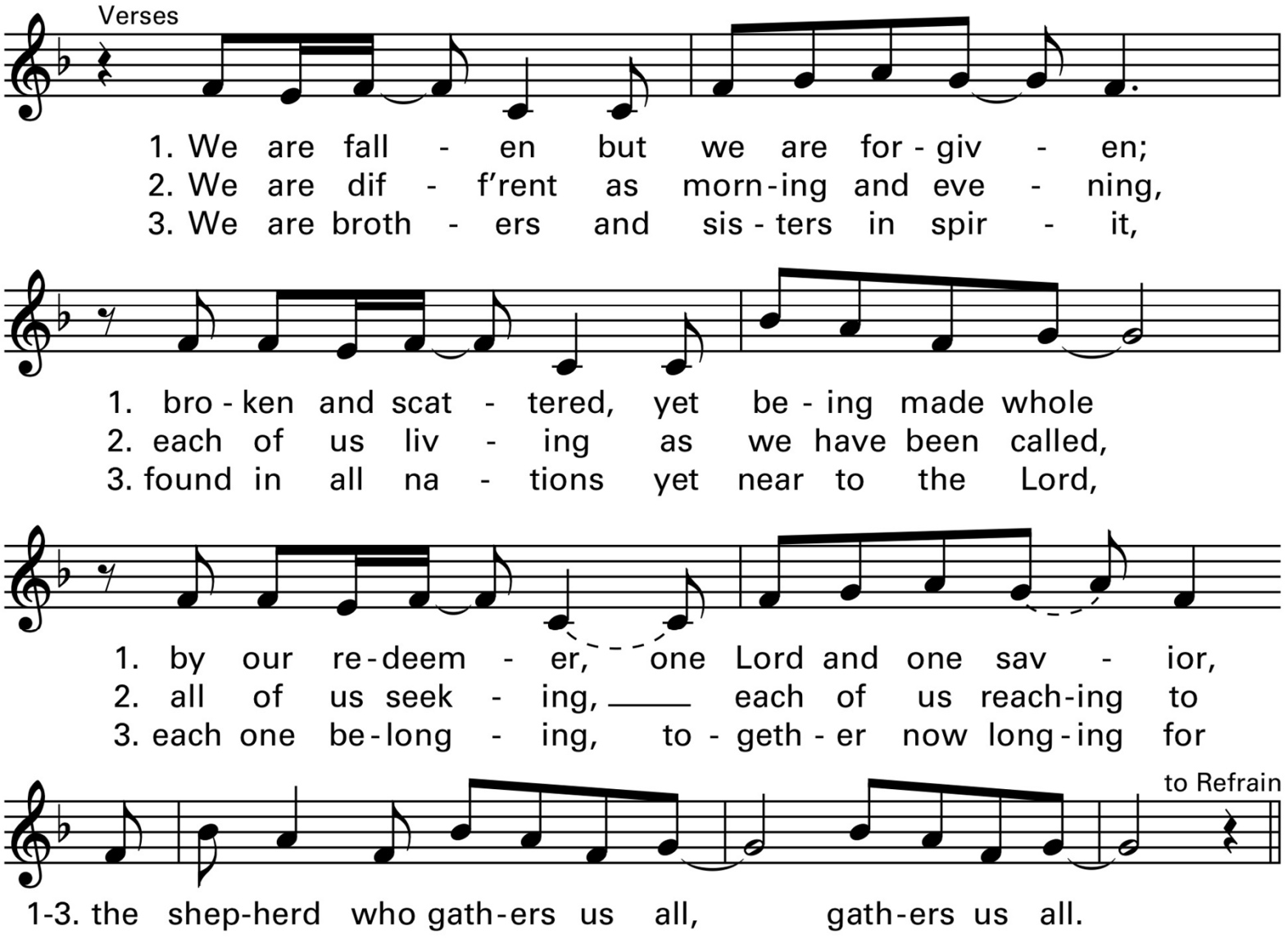
Verses
1. We are fall - en but we are for - giv - en;
2. We are dif - f'rent as morn - ing and eve - ning,
3. We are broth - ers and sis - ters in spir - it,
1. bro - ken and scat - tered, yet be - ing made whole
2. each of us liv - ing as we have been called,
3. found in all na - tions yet near to the Lord,
1. by our re - deem - er, one Lord and one sav - ior,
2. all of us seek - ing, ____ each of us reach - ing to
3. each one be - long - ing, to - geth - er now long - ing for
to Refrain
1-3. the shep - herd who gath - ers us all, gath - ers us all.

**1. This is the Body of Christ, beautiful, broken and blessed;
miracle of the greatest of loves, presence of God in our midst.
This is the Cup that he shares, endlessly emptied and poured;
sacrifice made so that we might be saved now and forevermore.**

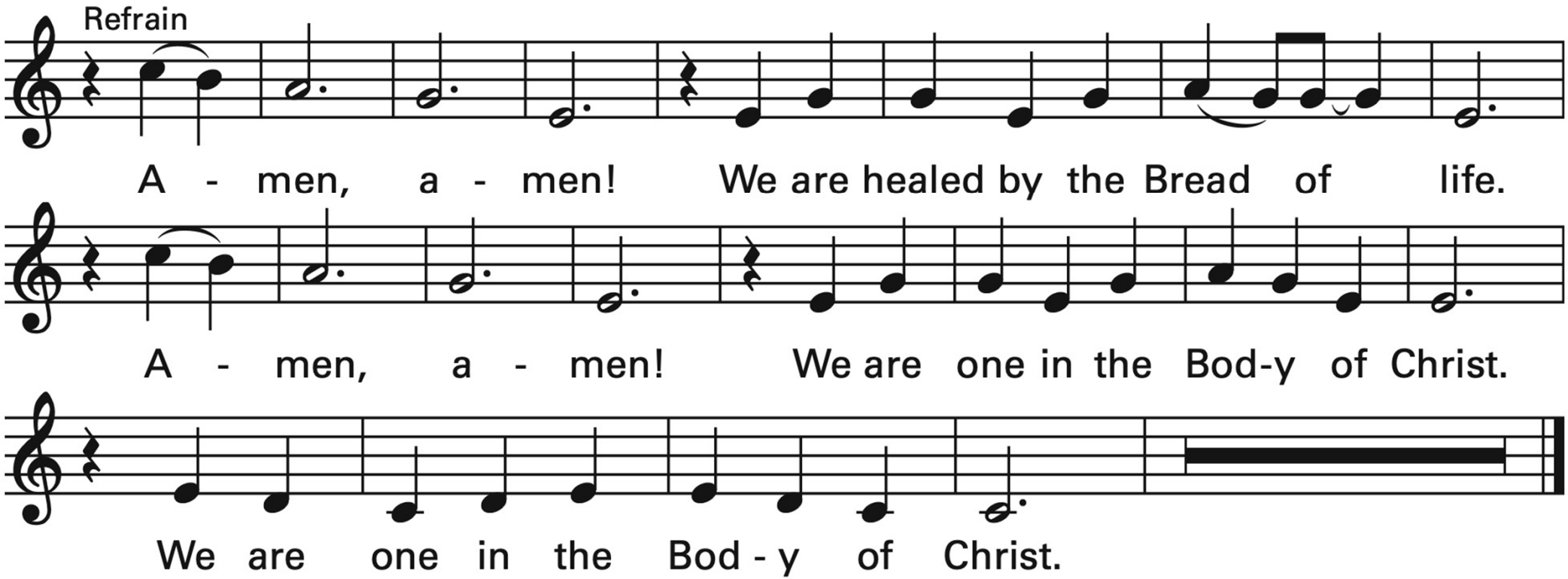

**2. This is the Body of Christ, Word become flesh by His grace;
miracle of a myst'ry no tongue ever could fully explain.
This is the Blood of the Lamb, gift of a heart open wide; poured
from the Cross to the altar where love comforts and fills and provides.**

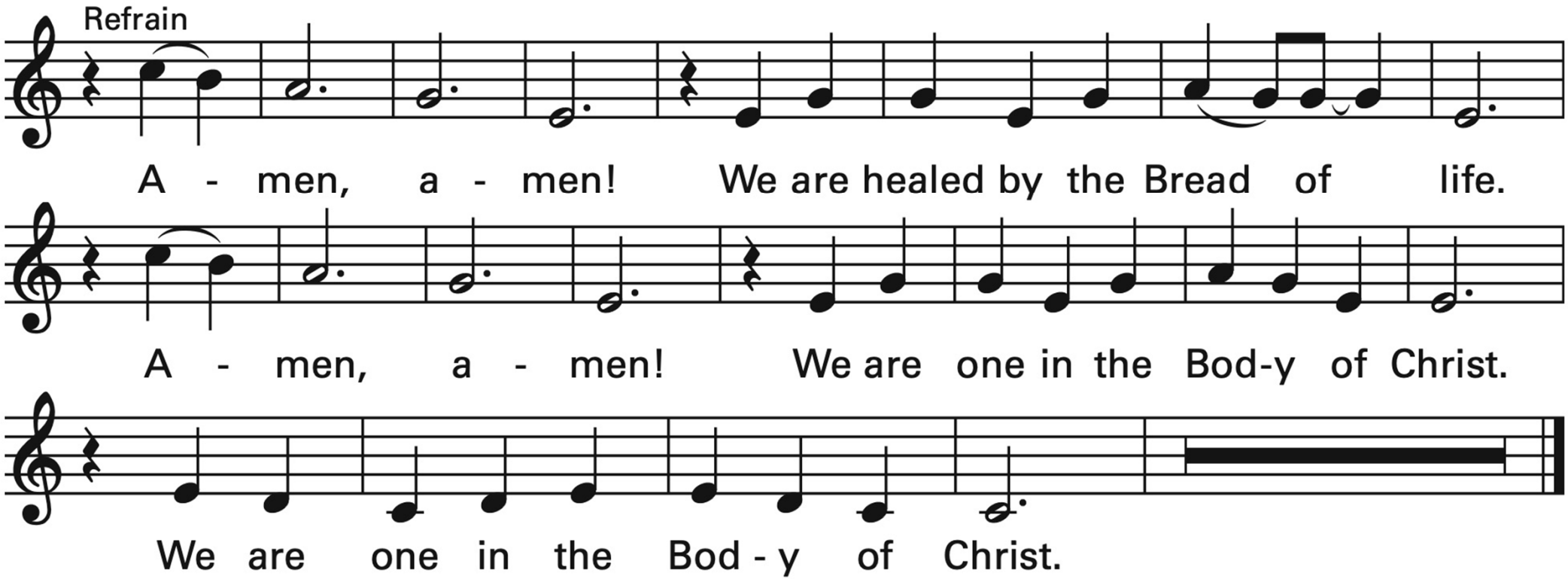

3. This is the Body of Christ, gathered in hope and in faith; bound by this love, this Body and Blood he offers again and again. All of the hunger we have, satisfied only by this; so we receive, we remember, believe and share so that others may live.

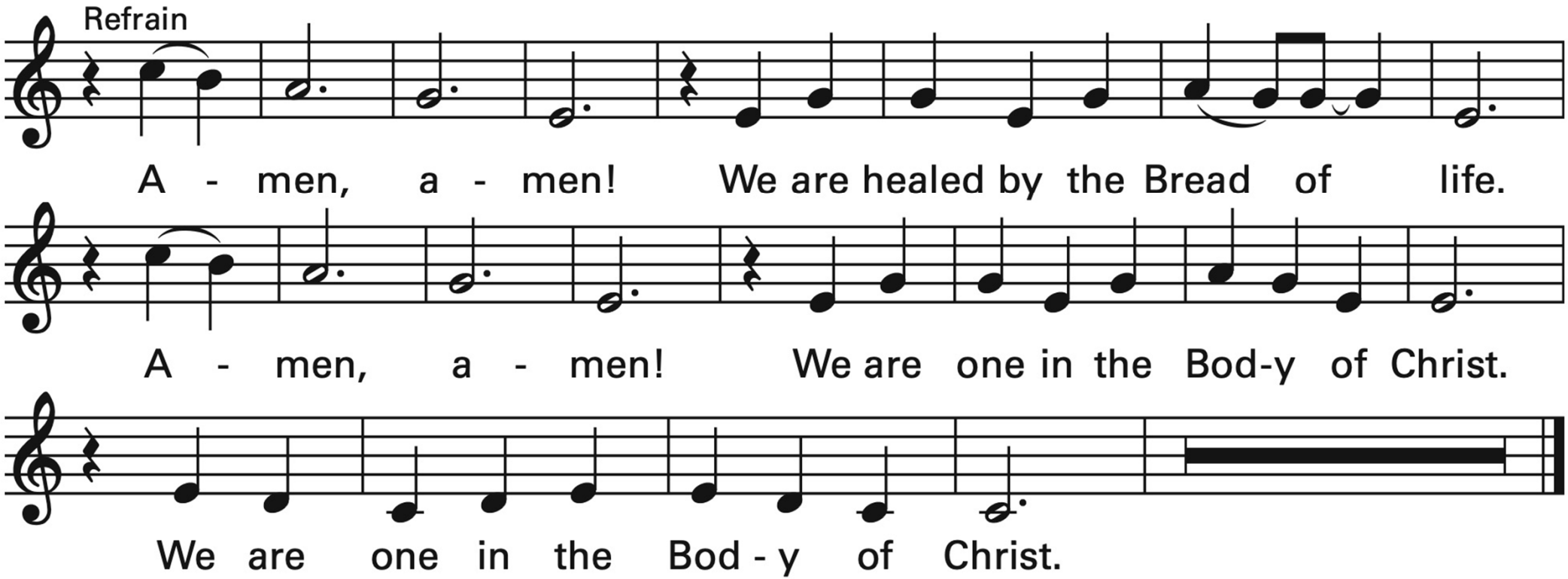

24th Sunday in Ordinary Time

Welcome to St. Margaret Mary!

"To be disciples who know, love and serve God"

More information in the bulletin

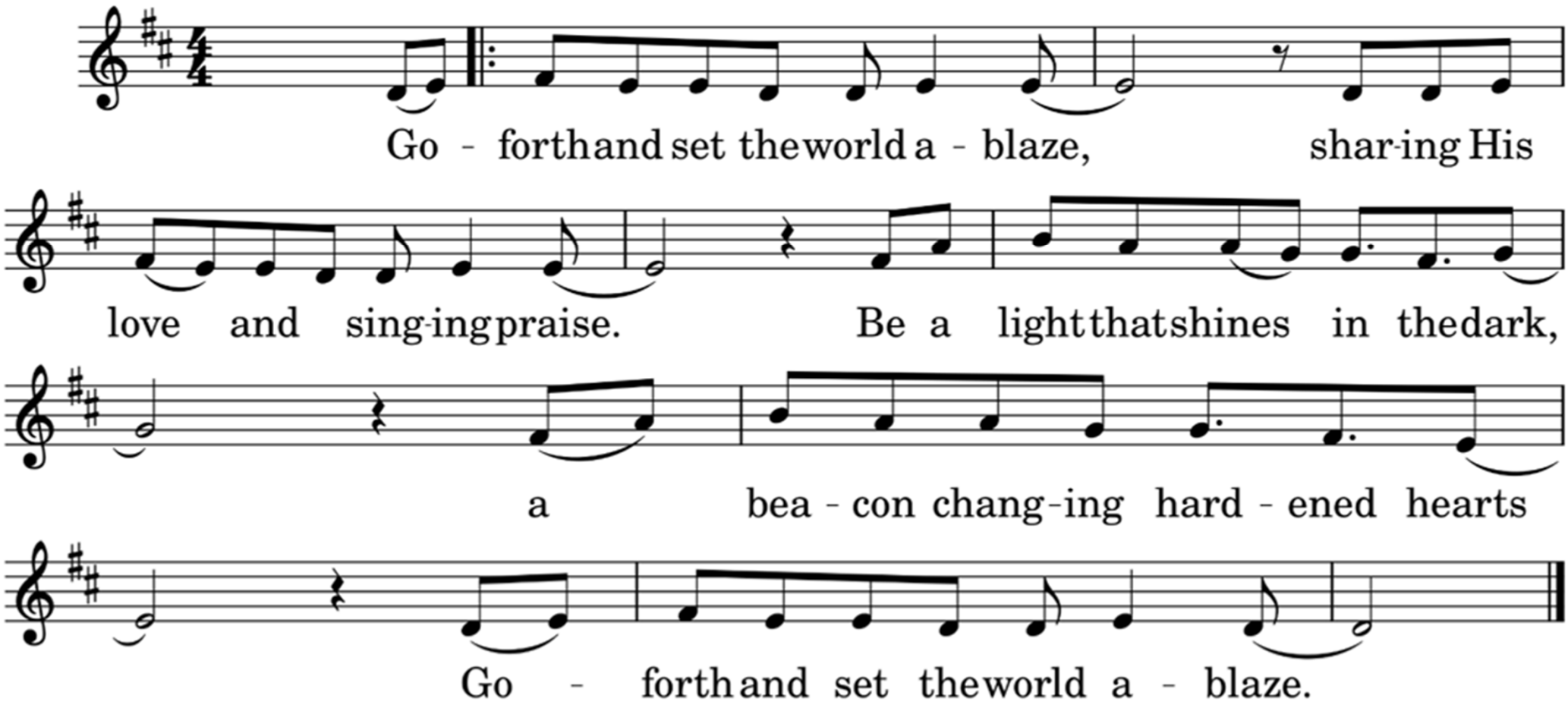
Go - forth and set the world a - blaze, shar-ing His
love and sing-ing praise. Be a light that shines in the dark,
a bea - con chang-ing hard - ened hearts
Go - forth and set the world a - blaze.

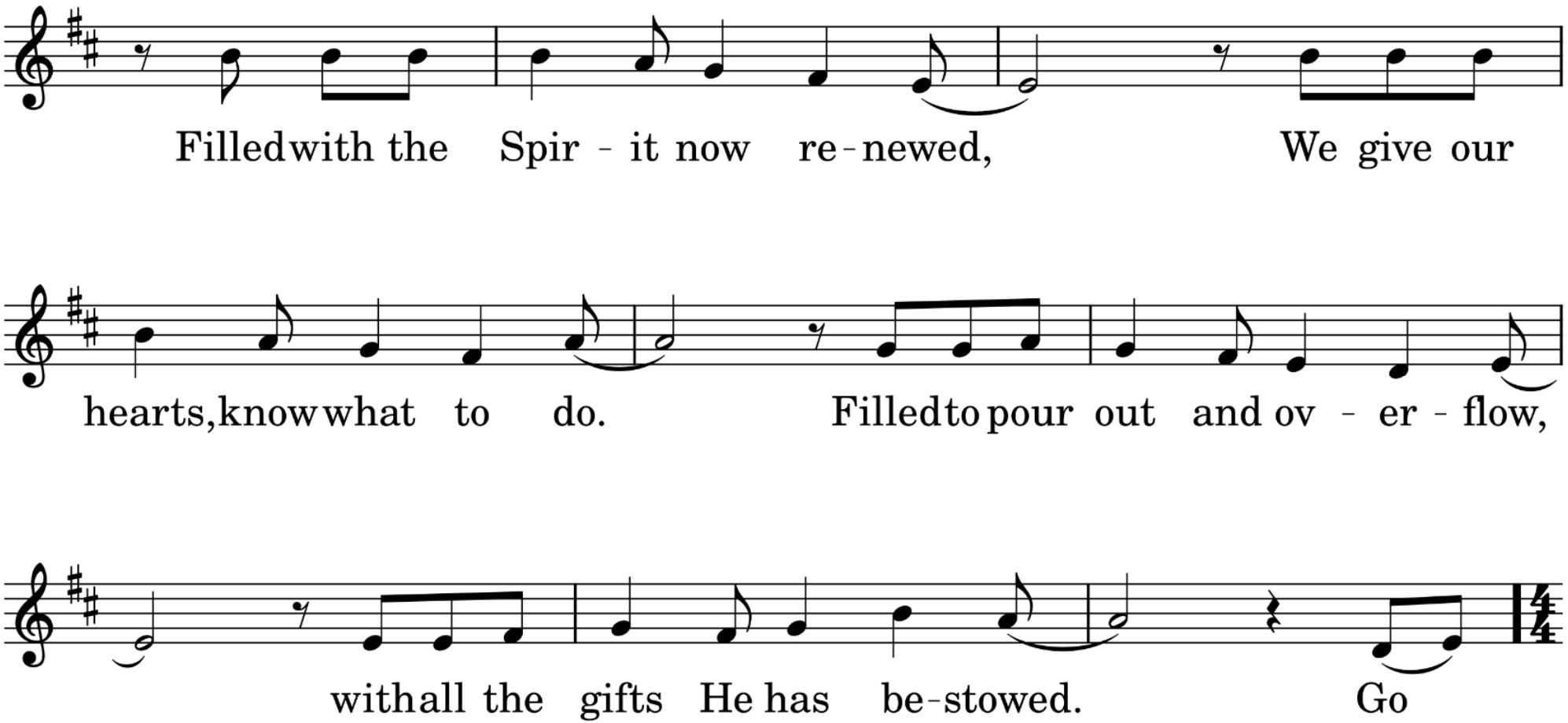
Filled with the Spir - it now re - newed, We give our
hearts, know what to do. Filled to pour out and ov - er - flow,
with all the gifts He has be - stowed. Go

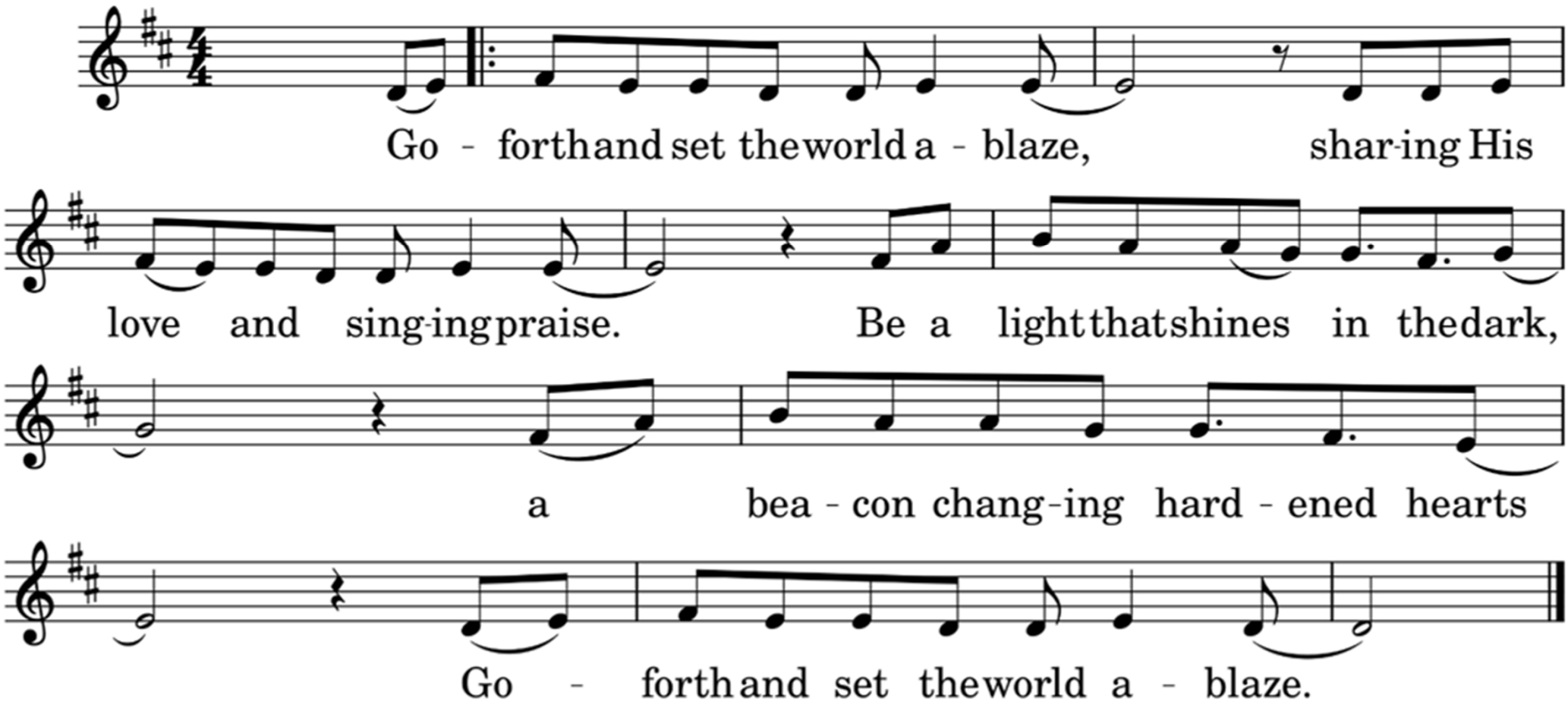
Go - forth and set the world a - blaze, shar-ing His
love and sing-ing praise. Be a light that shines in the dark,
a bea - con chang-ing hard - ened hearts
Go - forth and set the world a - blaze.

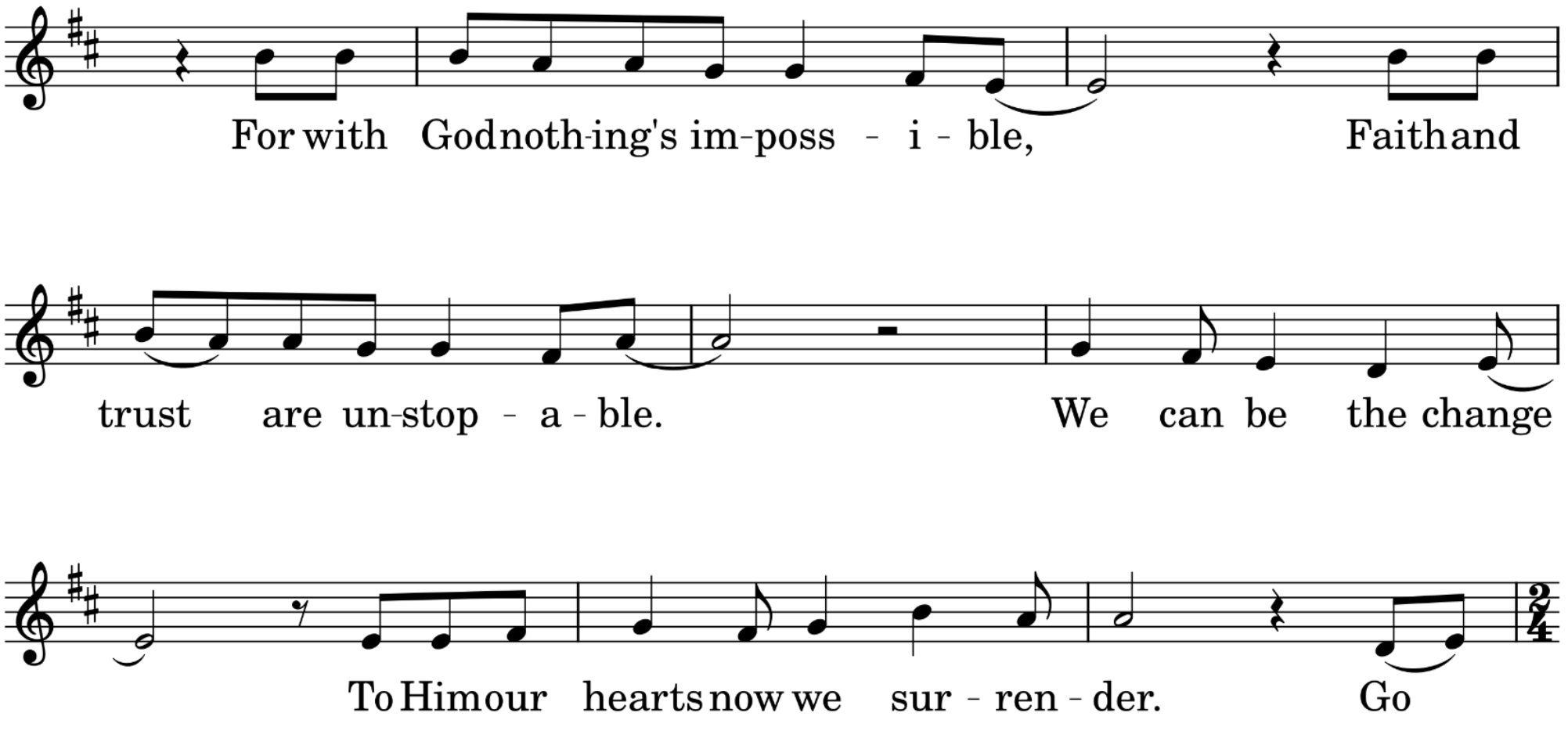
For with God noth-ing's im-poss - i - ble, Faith and
trust are un-stop - a - ble. We can be the change
To Him our hearts now we sur - ren - der. Go

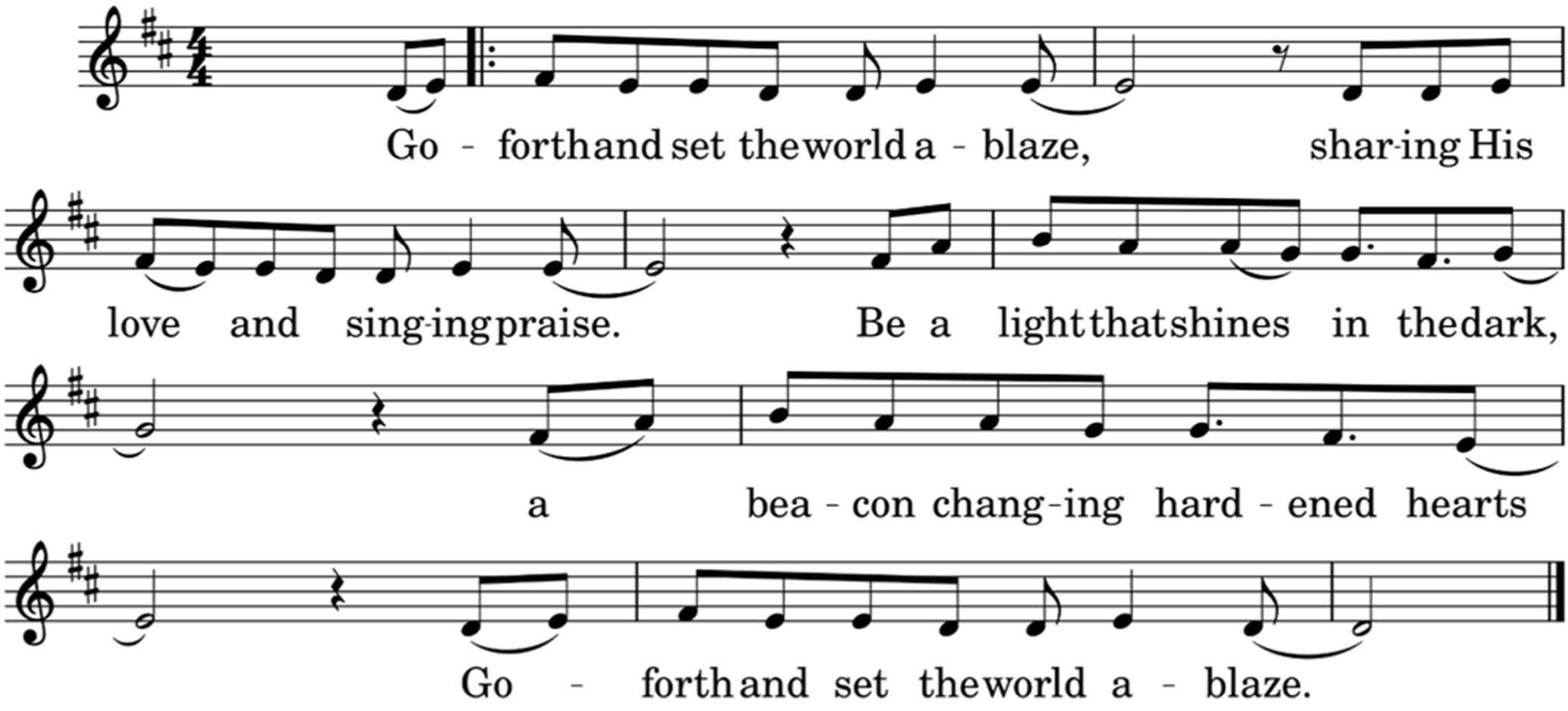
Go - forth and set the world a - blaze, shar-ing His
love and sing-ing praise. Be a light that shines in the dark,
a bea - con chang-ing hard - ened hearts
Go - forth and set the world a - blaze.

24th Sunday in Ordinary Time

Welcome to St. Margaret Mary!

"To be disciples who know, love and serve God"

More information in the bulletin