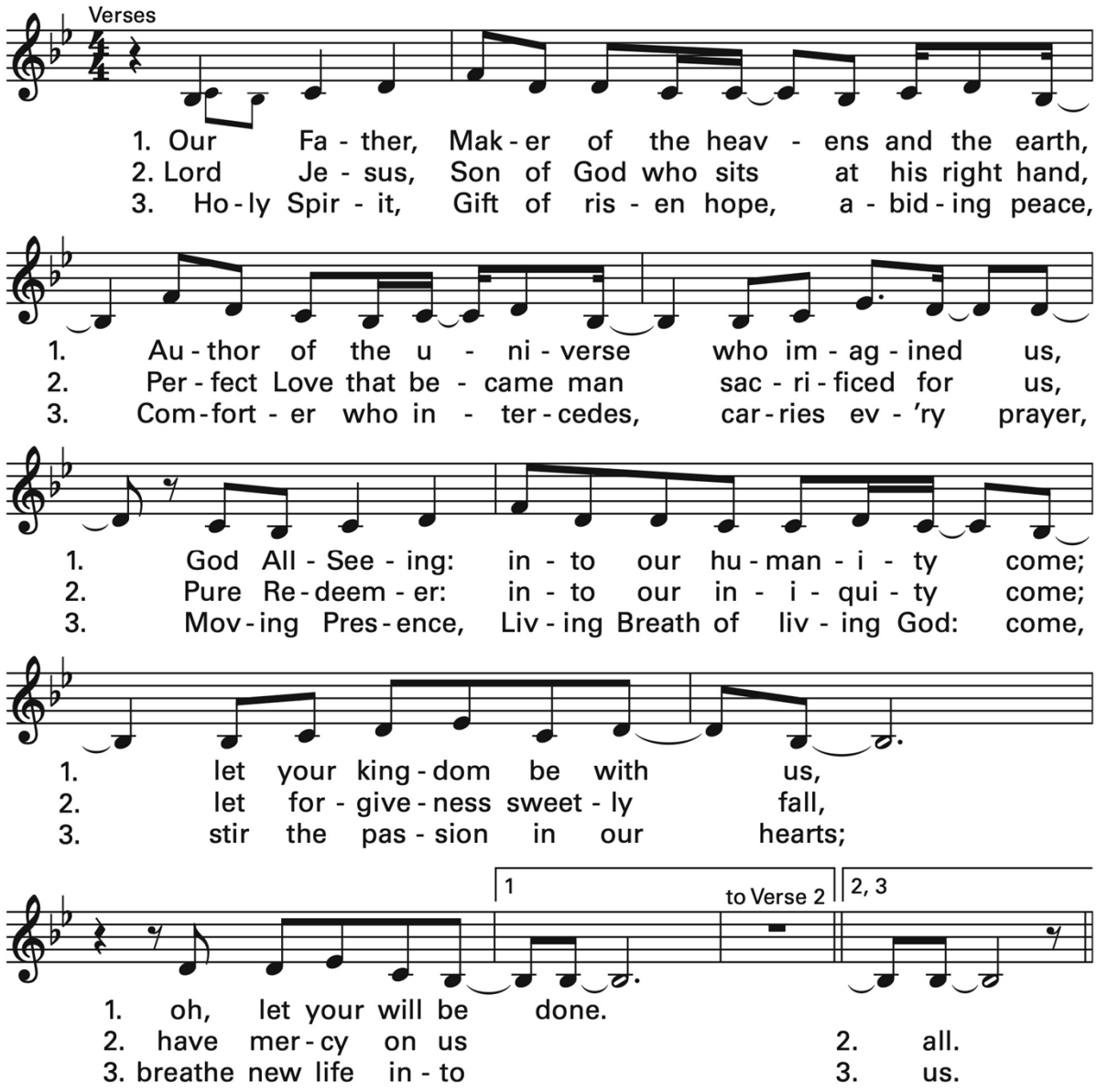
Verses
1. Our Fa - ther, Mak - er of the heav - ens and the earth,
2. Lord Je - sus, Son of God who sits at his right hand,
3. Ho - ly Spir - it, Gift of ris - en hope, a - bid - ing peace,
1. Au - thor of the u - ni - verse who im - ag - ined us,
2. Per - fect Love that be - came man sac - ri - ficed for us,
3. Com - fort - er who in - ter - cedes, car - ries ev - 'ry prayer,
1. God All - See - ing: in - to our hu - man - i - ty come;
2. Pure Re - deem - er: in - to our in - i - qui - ty come;
3. Mov - ing Pres - ence, Liv - ing Breath of liv - ing God: come,
1. let your king - dom be with us,
2. let for - give - ness sweet - ly fall,
3. stir the pas - sion in our hearts;
1
to Verse 2
2, 3
1. oh, let your will be done.
2. have mer - cy on us
3. breathe new life in - to
2. all.
3. us.

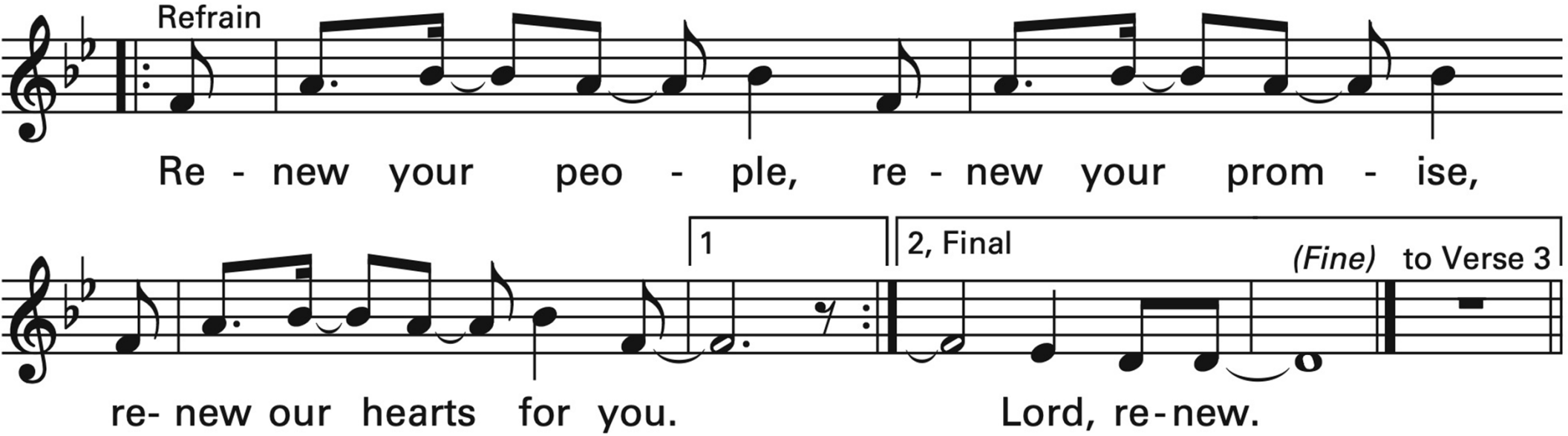
Refrain
Re - new your peo - ple, re - new your prom - ise,
1
2, Final
(Fine)
to Verse 3
re- new our hearts for you.
Lord, re-new.

25th Sunday in Ordinary Time

Worship Aid

Welcome to St. Margaret Mary!

"To be disciples who know, love and serve God"

More information in the bulletin

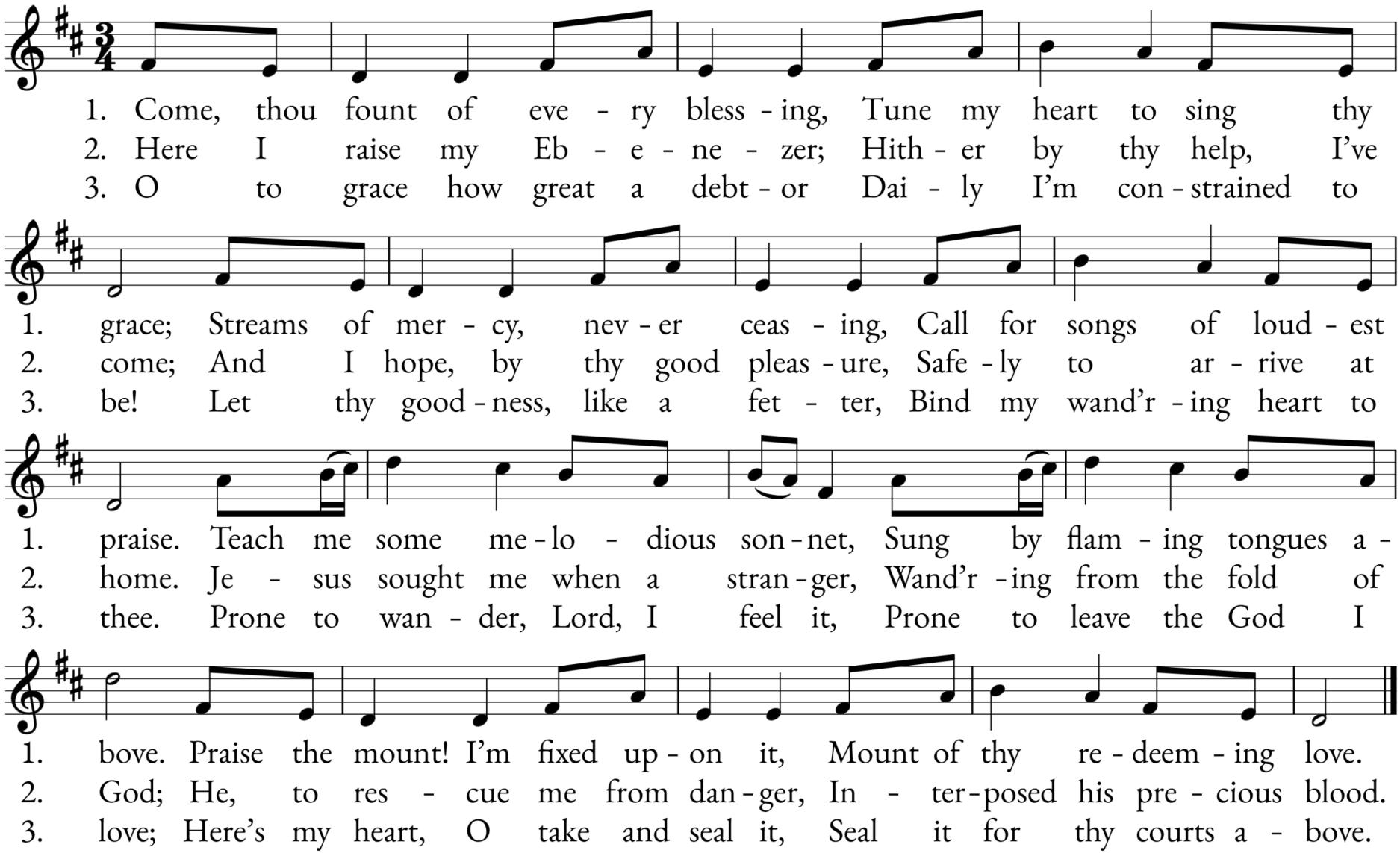
1. Come, thou fount of eve - ry bless - ing, Tune my heart to sing thy
2. Here I raise my Eb - e - ne - zer; Hith - er by thy help, I've
3. O to grace how great a debt - or Dai - ly I'm con - strained to
1. grace; Streams of mer - cy, nev - er ceas - ing, Call for songs of loud - est
2. come; And I hope, by thy good pleas - ure, Safe - ly to ar - rive at
3. be! Let thy good - ness, like a fet - ter, Bind my wand'r - ing heart to
1. praise. Teach me some me - lo - dious son - net, Sung by flam - ing tongues a -
2. home. Je - sus sought me when a stran - ger, Wand'r - ing from the fold of
3. thee. Prone to wan - der, Lord, I feel it, Prone to leave the God I
1. bove. Praise the mount! I'm fixed up - on it, Mount of thy re - deem - ing love.
2. God; He, to res - cue me from dan - ger, In - ter - posed his pre - cious blood.
3. love; Here's my heart, O take and seal it, Seal it for thy courts a - bove.

GLORIA - MASS OF RENEWAL

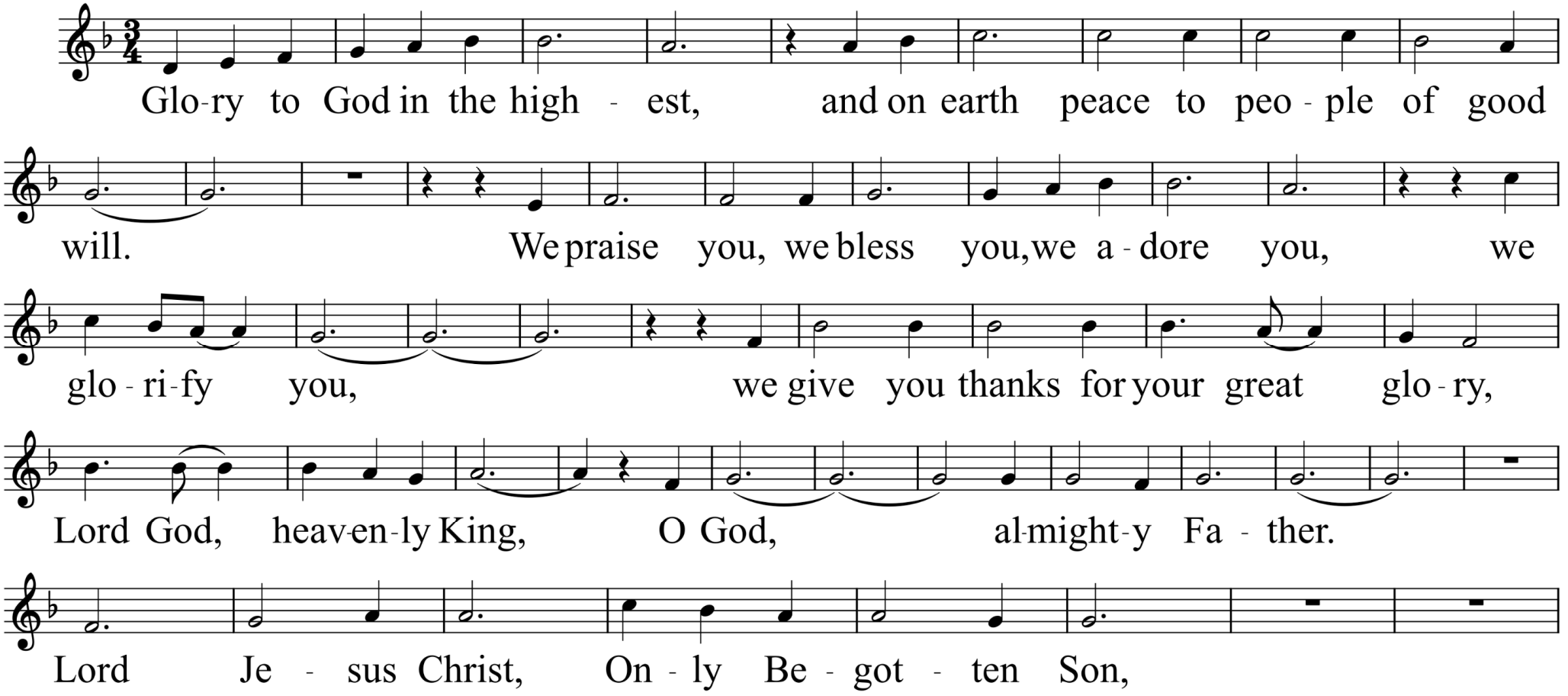

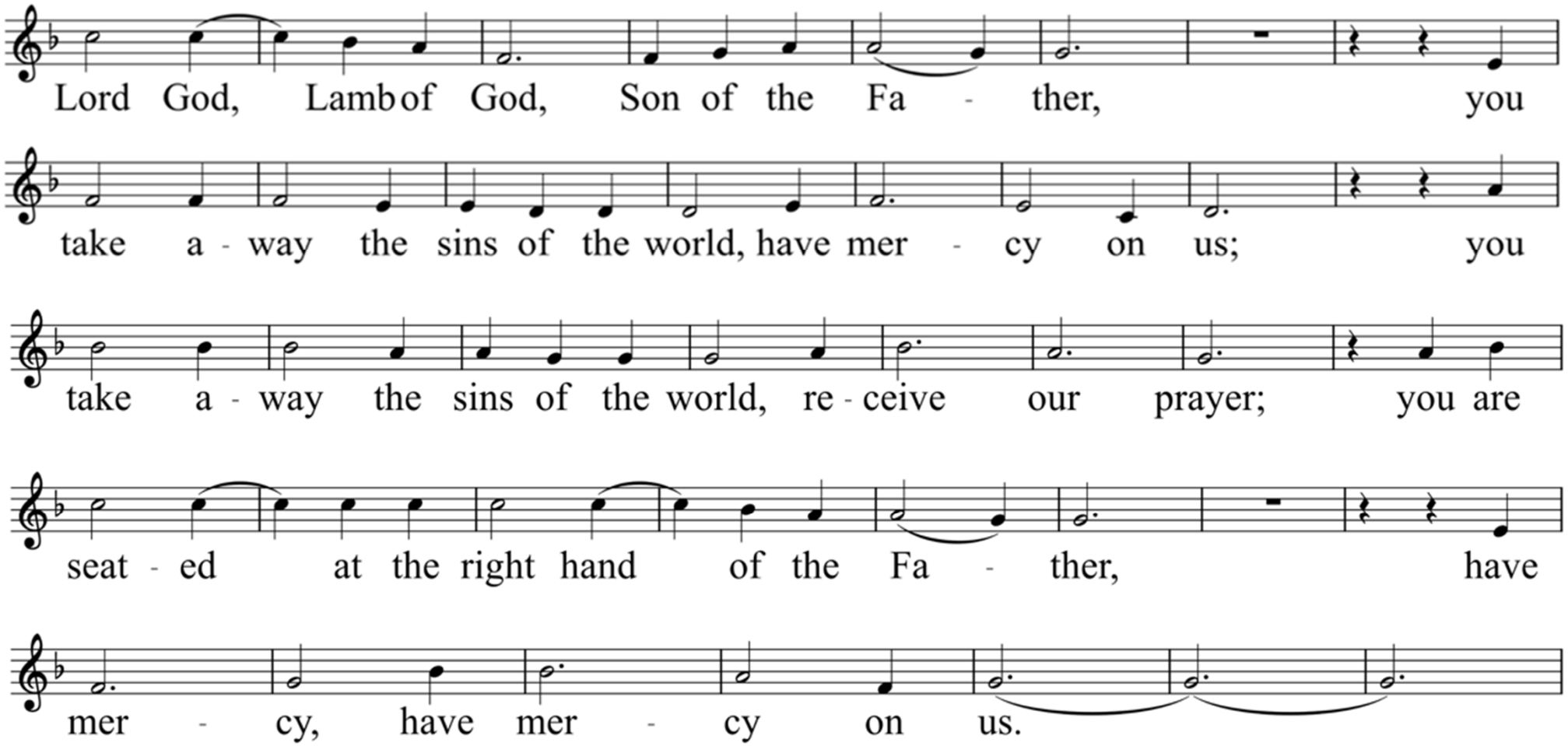
Lord God, Lamb of God, Son of the Fa - ther, you
take a - way the sins of the world, have mer - cy on us; you
take a - way the sins of the world, re - ceive our prayer; you are
seat - ed at the right hand of the Fa - ther, have
mer - cy, have mer - cy on us.

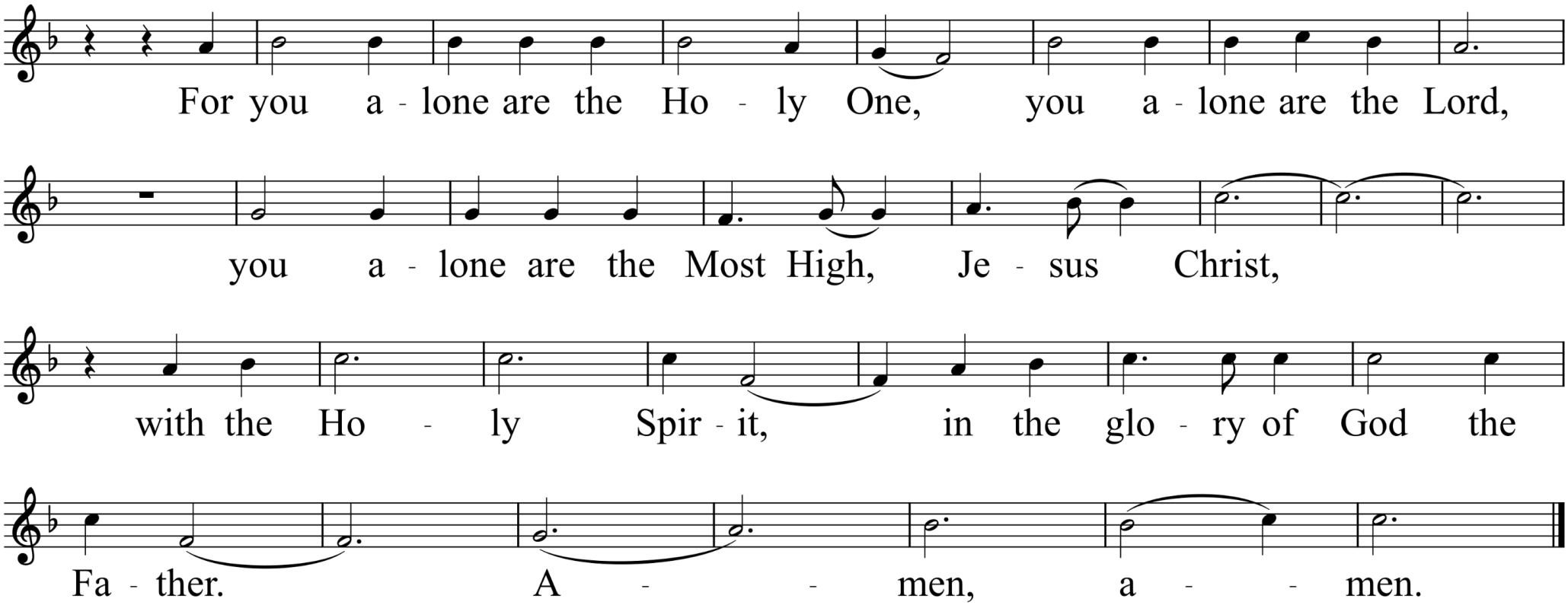
For you a - lone are the Ho - ly One, you a - lone are the Lord,
you a - lone are the Most High, Je - sus Christ,
with the Ho - ly Spir - it, in the glo - ry of God the
Fa - ther. A - - men, a - - men.

10am CHILDREN'S DISMISSAL
THE WORD OF GOD

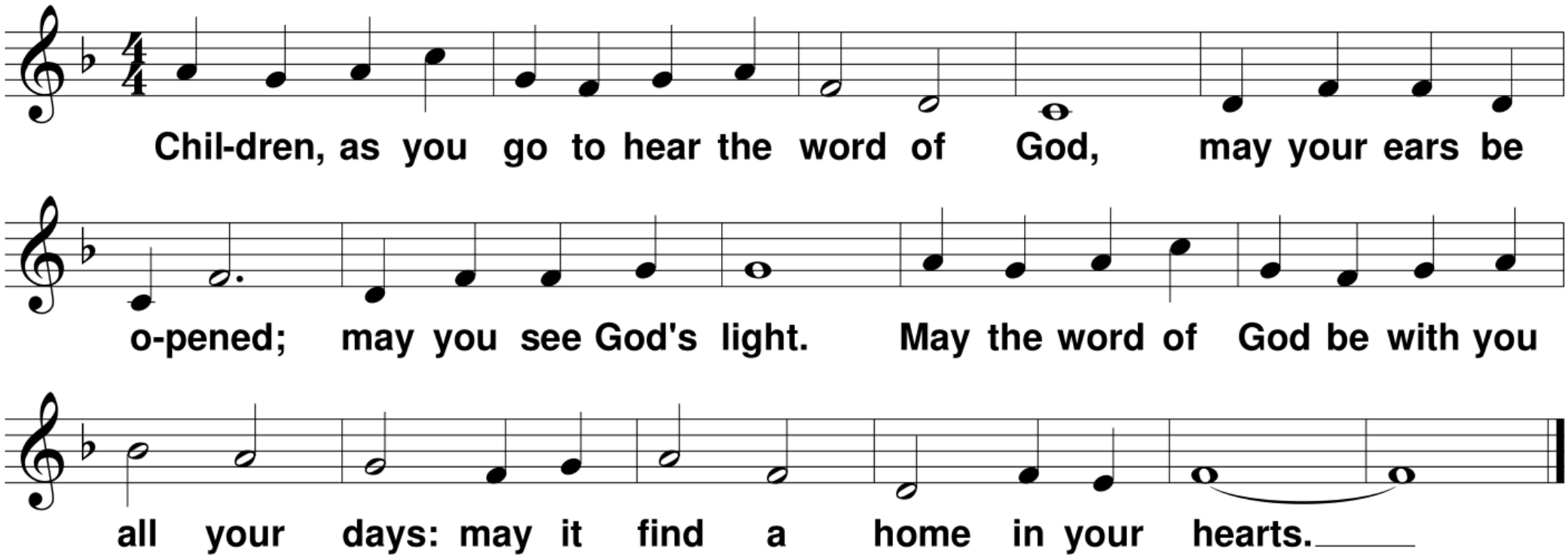

© 2014, World Library Publications. All rights reserved. Used with permission. Reprinted under OneLicense.net A-702358.

RESPONSORIAL PSALM

Psalm 145

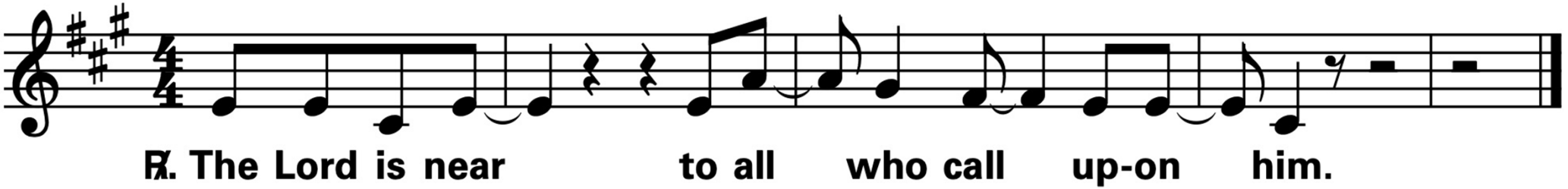

All rights reserved. Lectionary for Mass for Use in the Dioceses of the United States, second typical edition, Copyright © 2001, 1998, 1997, 1986, 1970 Confraternity of Christian Doctrine;
Psalm refrain © 1968, 1981, 1997, International Committee on English in the Liturgy, Inc. .
All rights reserved. Used with permission. Reprinted under OneLicense.net A-702358.

GOSPEL ACCLAMATION

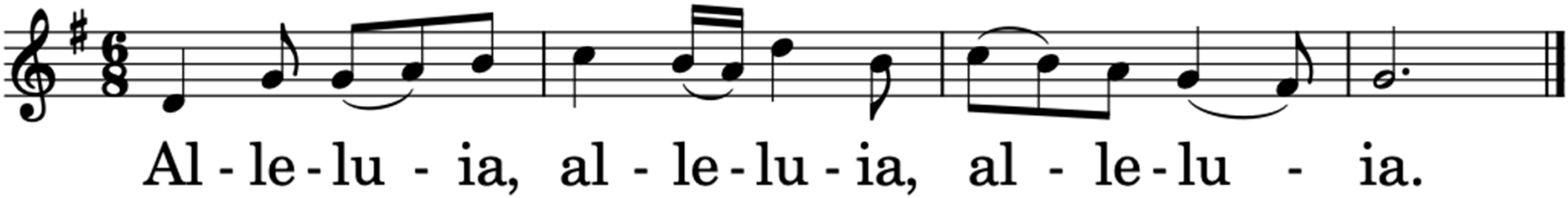

Dialogue at the Gospel:

Deacon/Priest: The Lord be with you.
People: And with your spirit.
Deacon/Priest: A reading from the holy Gospel according to N.
People: Glory to You, O Lord.

After the Gospel:

Deacon/Priest: The Gospel of the Lord.
People: Praise to You, Lord, Jesus Christ!

NICENE CREED

I believe in one God, the Father almighty, maker of heaven and earth, of all things visible and invisible. I believe in one Lord Jesus Christ, the Only Begotten Son of God, born of the Father before all ages. God from God, Light from Light, true God from true God, begotten, not made, consubstantial with the Father; through him all things were made. For us men and for our salvation he came down from heaven,

(all bow during this line)

and by the Holy Spirit was incarnate of the Virgin Mary and became man.

For our sake he was crucified under Pontius Pilate,
he suffered death and was buried,
and rose again on the third day
in accordance with the Scriptures.
He ascended into heaven
and is seated at the right hand of the Father.
He will come again in glory
to judge the living and the dead
and his kingdom will have no end.

I believe in the Holy Spirit, the Lord, the giver of life,
who proceeds from the Father and the Son,
who with the Father and the Son is adored and glorified,
who has spoken through the prophets.

I believe in one, holy, catholic and apostolic Church.
I confess one baptism for the forgiveness of sins
and I look forward to the resurrection of the dead
and the life of the world to come.
Amen.

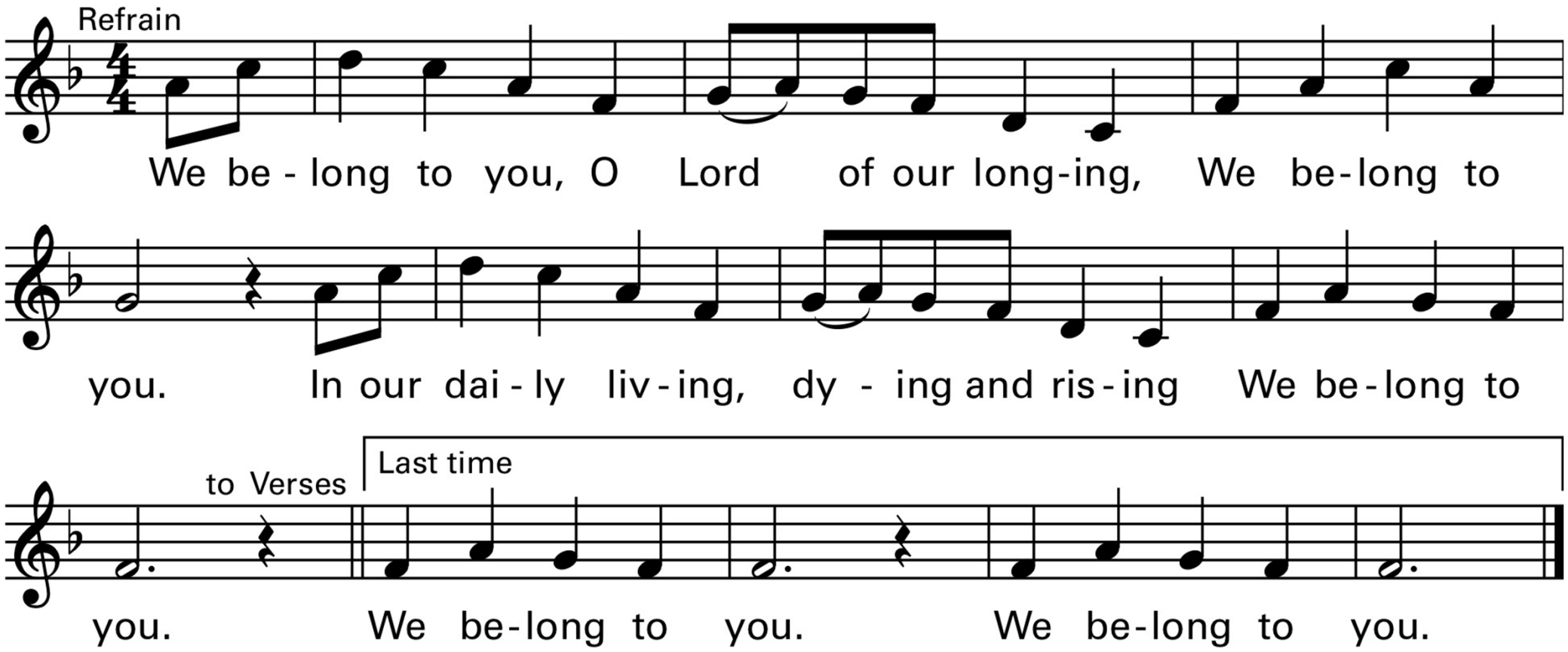
Refrain
We be - long to you, O Lord of our long-ing, We be-long to
you. In our dai - ly liv - ing, dy - ing and ris - ing We be-long to
to Verses
Last time
you. We be-long to you. We be-long to you.

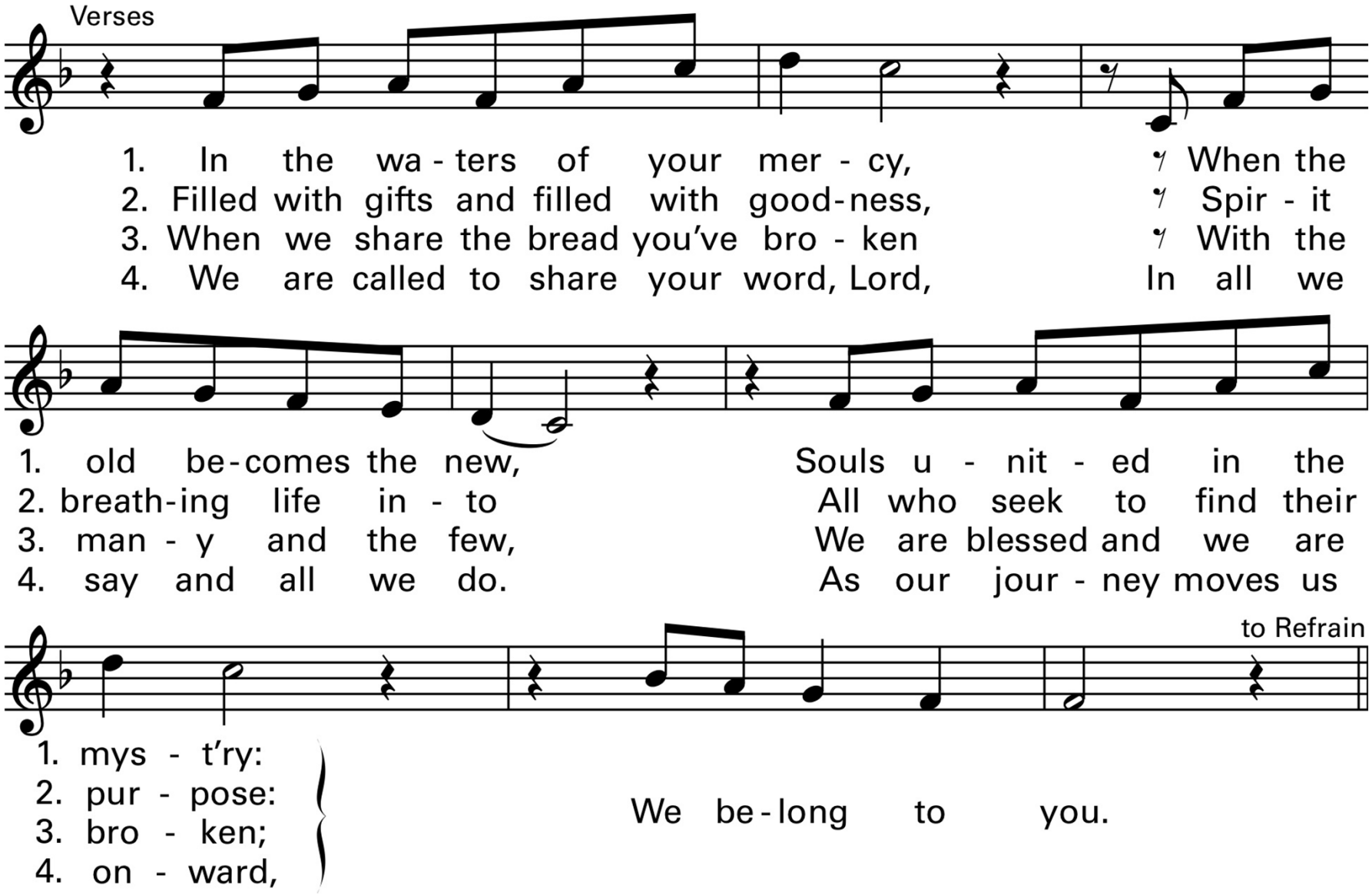
Verses
1. In the wa - ters of your mer - cy, When the
2. Filled with gifts and filled with good - ness, Spir - it
3. When we share the bread you've bro - ken With the
4. We are called to share your word, Lord, In all we
1. old be - comes the new, Souls u - nit - ed in the
2. breath - ing life in - to All who seek to find their
3. man - y and the few, We are blessed and we are
4. say and all we do. As our jour - ney moves us
to Refrain
1. mys - t'ry:
2. pur - pose:
3. bro - ken;
4. on - ward,
We be - long to you.

Invitation to Prayer:

Priest: Pray, brothers and sisters, that my sacrifice and yours may be acceptable to God, the almighty Father.

People: May the Lord accept the sacrifice at your hands for the praise and glory of His name, for our good and the good of all His Holy Church.

Preface Dialogue:

Priest: The Lord be with you.
People: And with your spirit.
Priest: Lift up your hearts.
People: We lift them up to the Lord.
Priest: Let us give thanks to the Lord our God.
People: It is right and just.

MASS OF RENEWAL

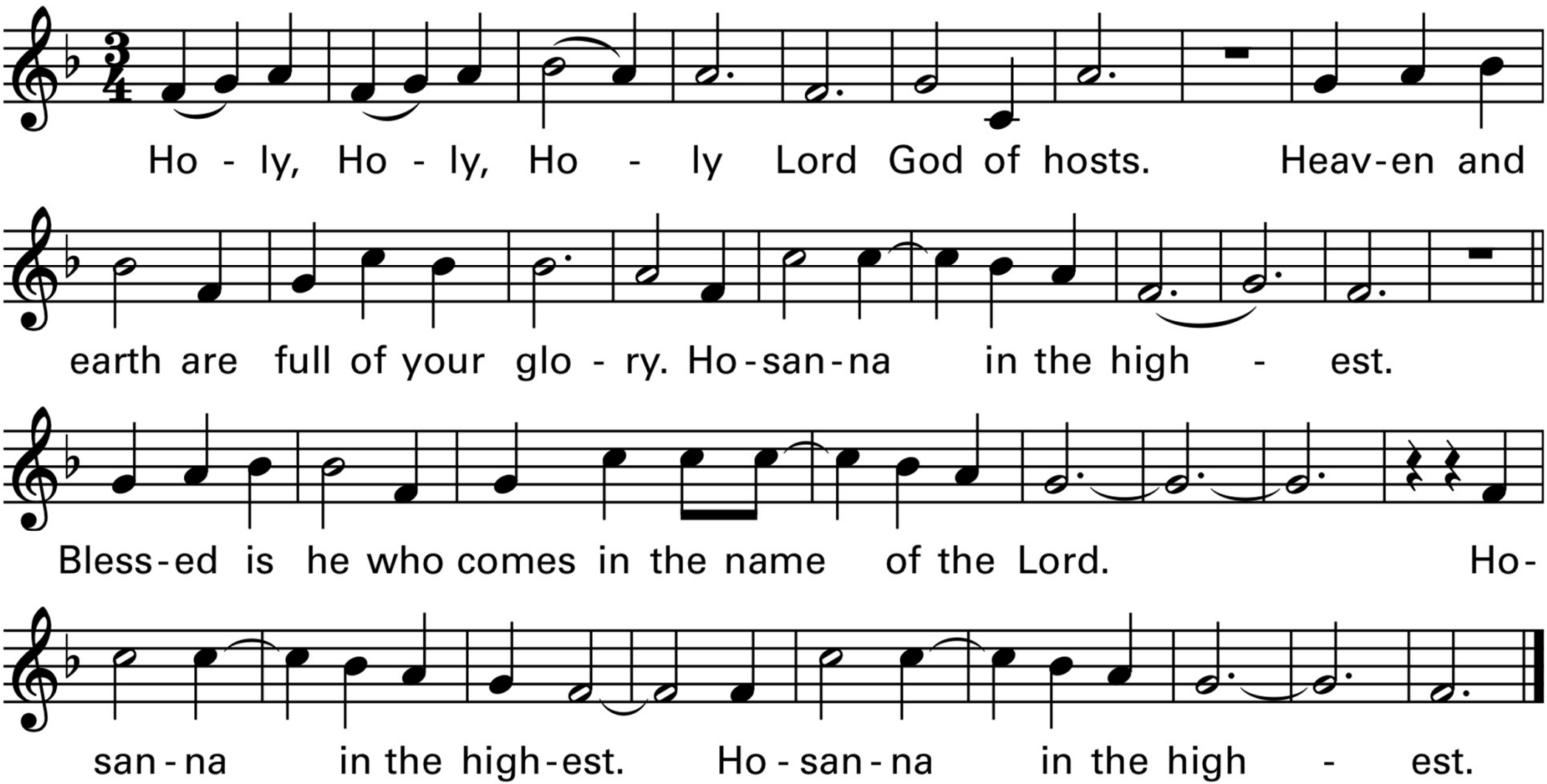

MASS OF RENEWAL

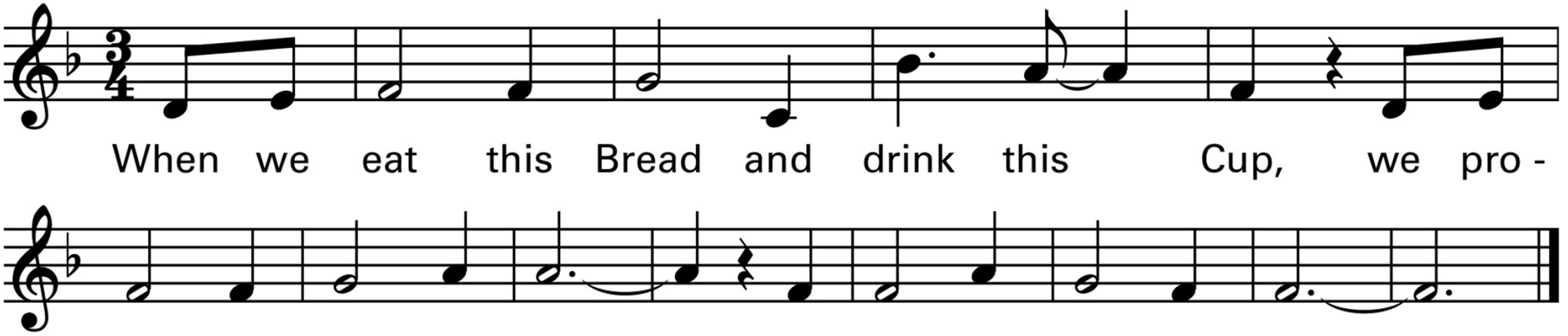

MASS OF RENEWAL

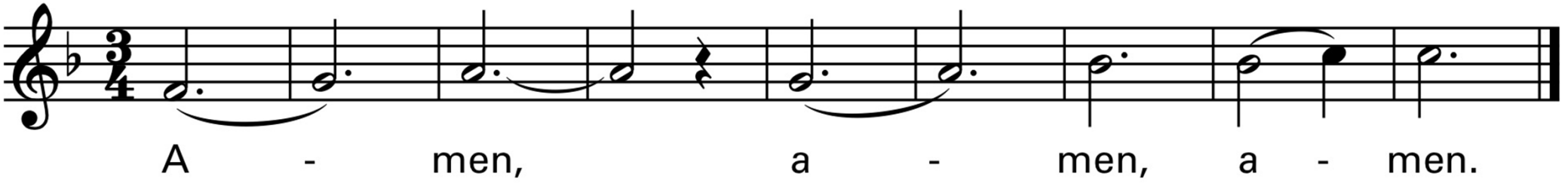

Our Father, who art in heaven, hallowed be thy name; thy kingdom come, thy will be done on earth as it is in heaven. Give us this day our daily bread, and forgive us our trespasses, as we forgive those who trespass against us; and lead us not into temptation, but deliver us from evil.

Priest Dialogue

For the kingdom, the power and the glory are Yours now and for ever.

Priest Dialogue

Amen.

MASS OF RENEWAL

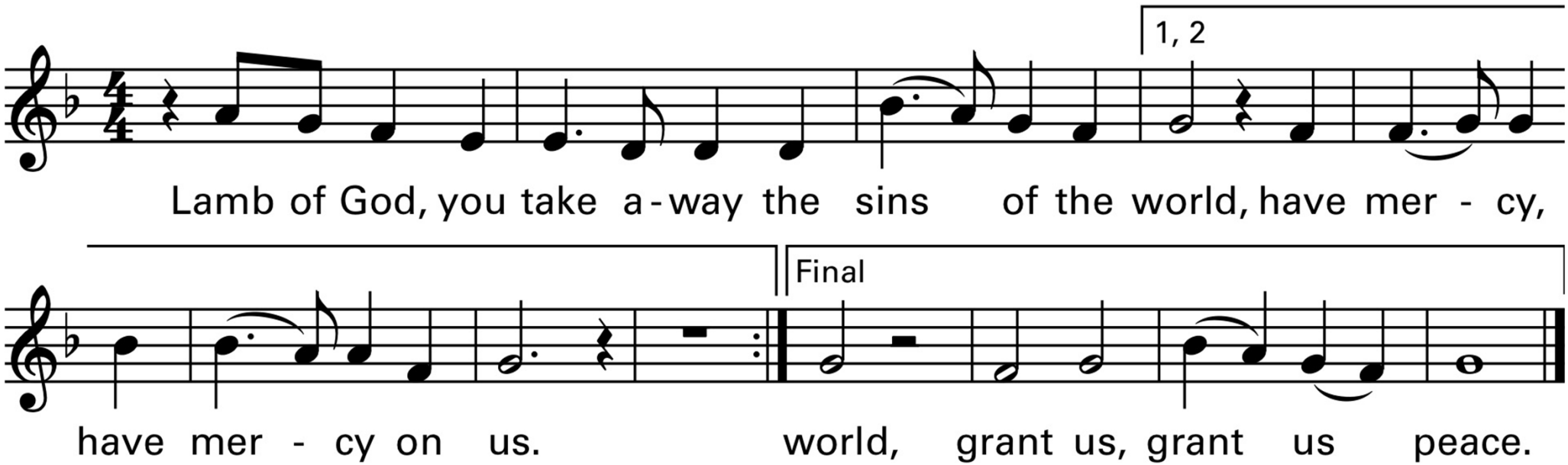

Invitation to Communion:

Priest: Behold the Lamb of God, behold Him who takes away the sins of the world. Blessed are those called to the supper of the Lamb.

People: Lord, I am not worthy that You should enter under my roof, but only say the word and my soul shall be healed.

Please kneel and remain kneeling until it is time to join the Communion procession. Those not receiving Holy Communion may come forward, crossing their arms over their chest in order to receive a blessing or they may simply remain kneeling. After receiving Communion, return to kneeling for a time of personal prayer and thanksgiving. (sit if unable)

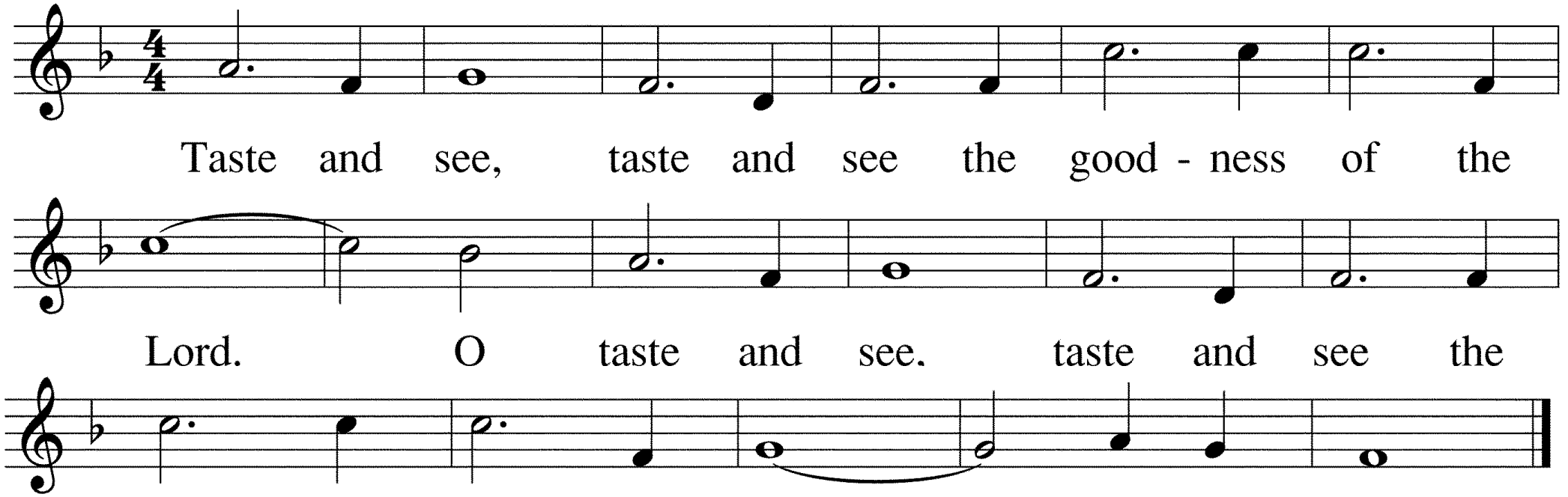

1. I will bless the Lord at all times.
Praise shall always be on my lips;
my soul shall glory in the Lord
for God has been so good to me.

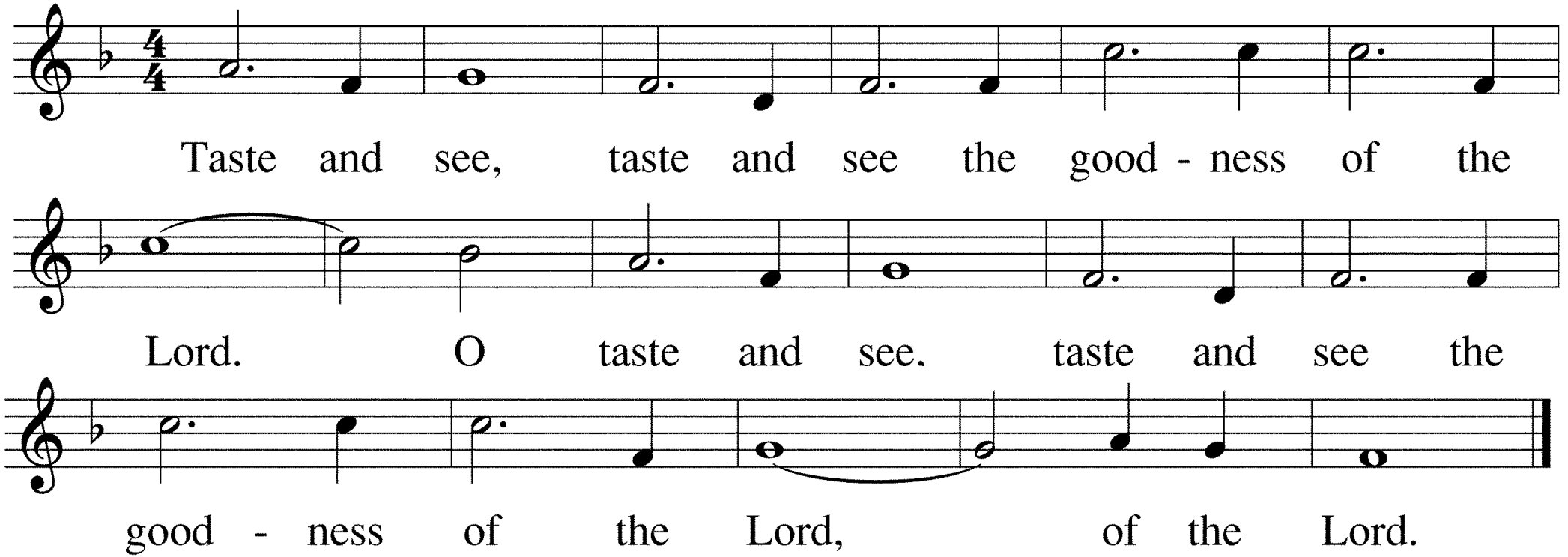

2. Glorify the Lord with me.
Together let us all praise God's name.
I called the Lord who answered me;
from all my troubles I was set free.

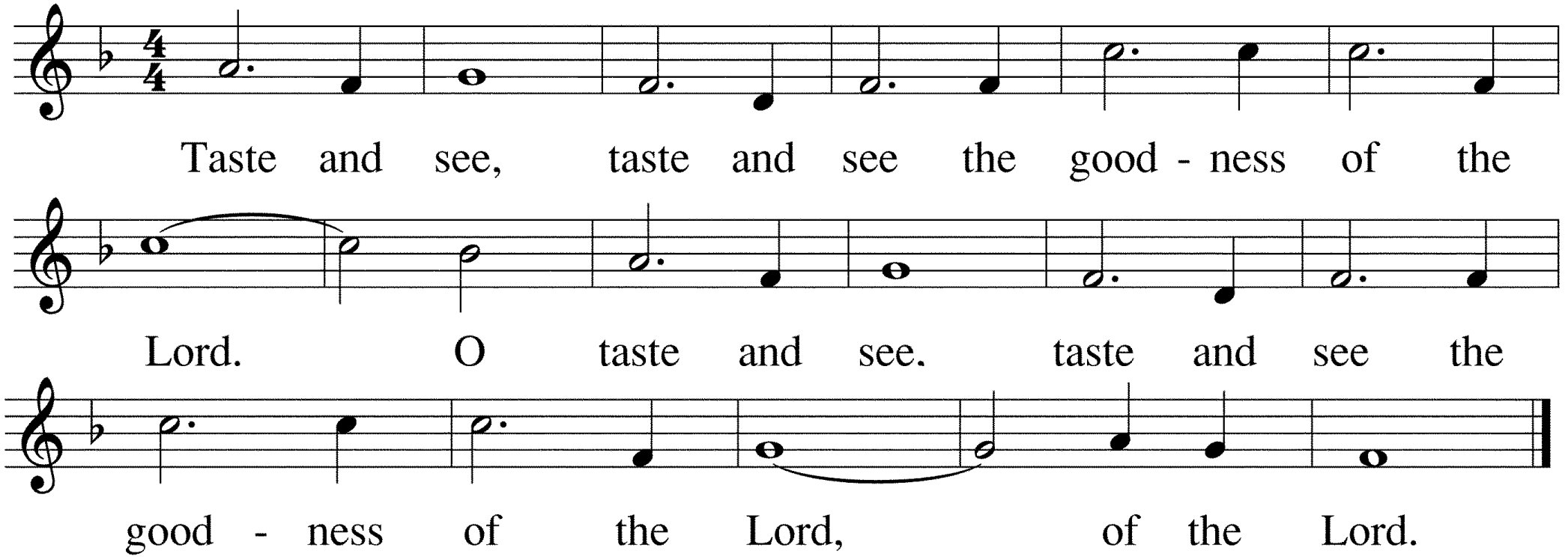

3. Worship the Lord, all you people.
You'll want for nothing if you ask.
Taste and see that the Lord is good;
in God we need put all our trust.

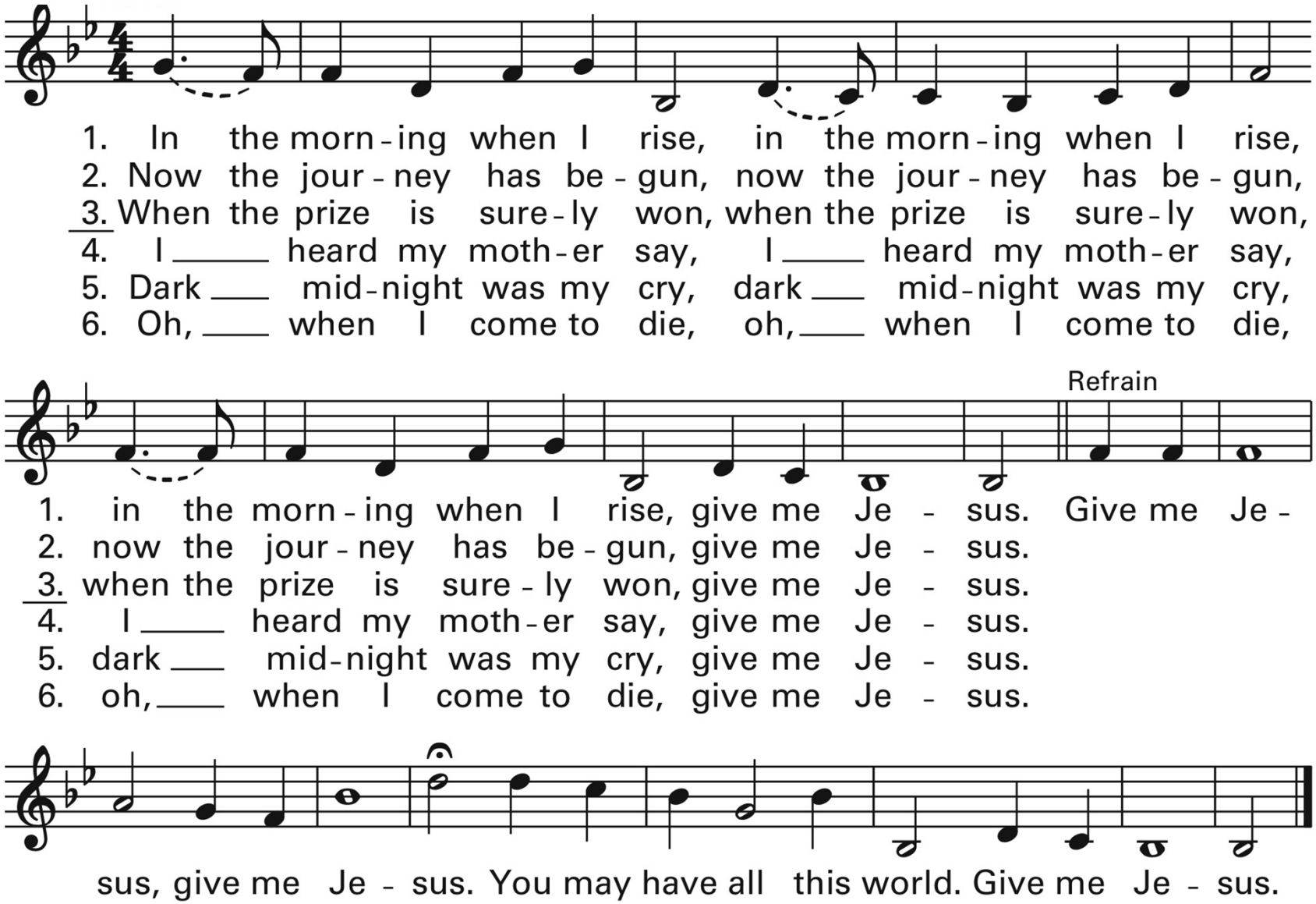
1. In the morn - ing when I rise, in the morn - ing when I rise,
2. Now the jour - ney has be - gun, now the jour - ney has be - gun,
3. When the prize is sure - ly won, when the prize is sure - ly won,
4. I ____ heard my moth - er say, I ____ heard my moth - er say,
5. Dark ___ mid - night was my cry, dark ___ mid - night was my cry,
6. Oh, ____ when I come to die, oh, ____ when I come to die,
Refrain
1. in the morn - ing when I rise, give me Je - sus. Give me Je -
2. now the jour - ney has be - gun, give me Je - sus.
3. when the prize is sure - ly won, give me Je - sus.
4. I ____ heard my moth - er say, give me Je - sus.
5. dark ___ mid - night was my cry, give me Je - sus.
6. oh, ____ when I come to die, give me Je - sus.
sus, give me Je - sus. You may have all this world. Give me Je - sus.

25th Sunday in Ordinary Time

Welcome to St. Margaret Mary!

"To be disciples who know, love and serve God"

More information in the bulletin

My soul cries out with a joyful shout
that the God of my heart is great,
And my spirit sings of the wondrous things
that you bring to the ones who wait.
You fixed your sight on your servant's plight,
and my weakness you did not spurn,
So from east to west shall my name be blest.
Could the world be about to turn?

Refrain

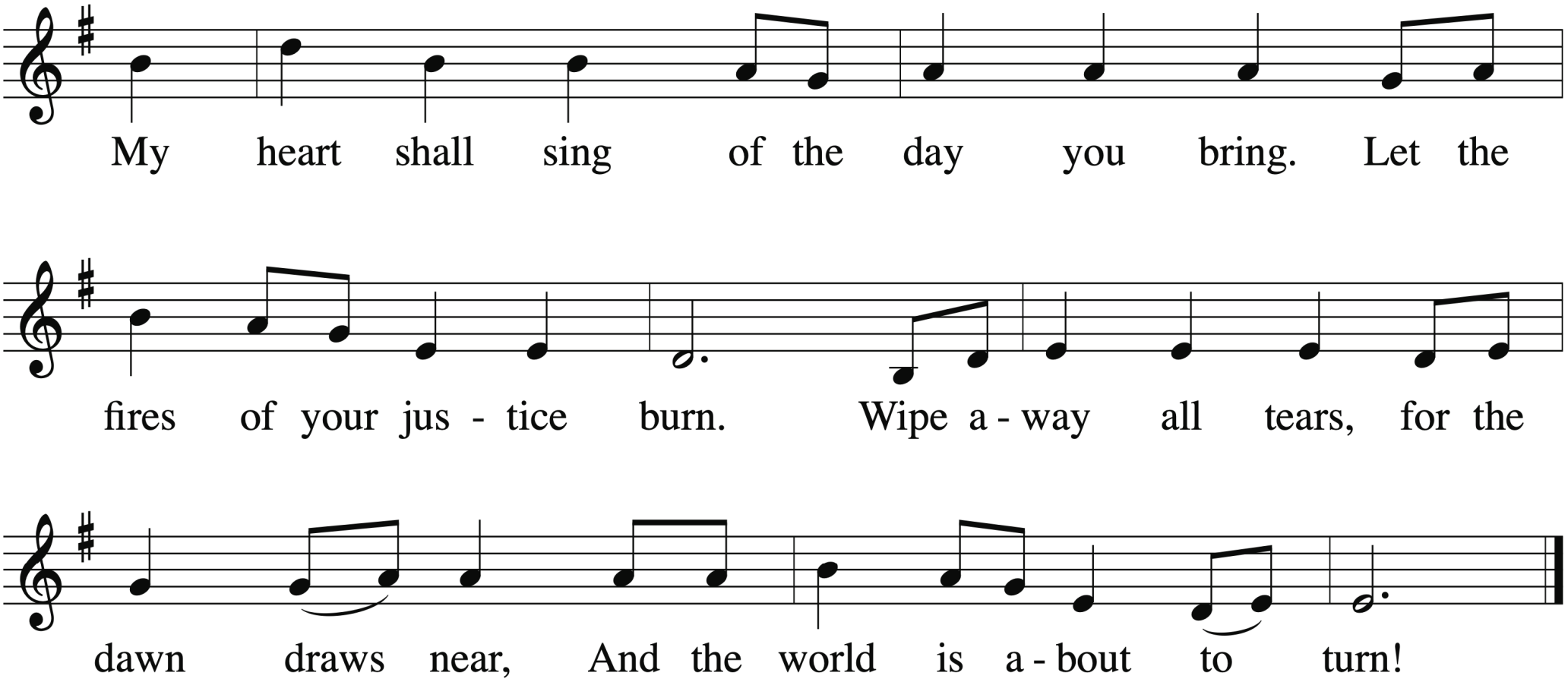
My heart shall sing of the day you bring. Let the
fires of your jus - tice burn. Wipe a - way all tears, for the
dawn draws near, And the world is a - bout to turn!

Though I am small, my God, my all,
you work great things in me,
And your mercy will last
from the depths of the past
to the end of the age to be.
Your very name puts the proud to shame,
and to those who would for you yearn
You will show your might,put the strong to flight,
for the world is about to turn.

Refrain

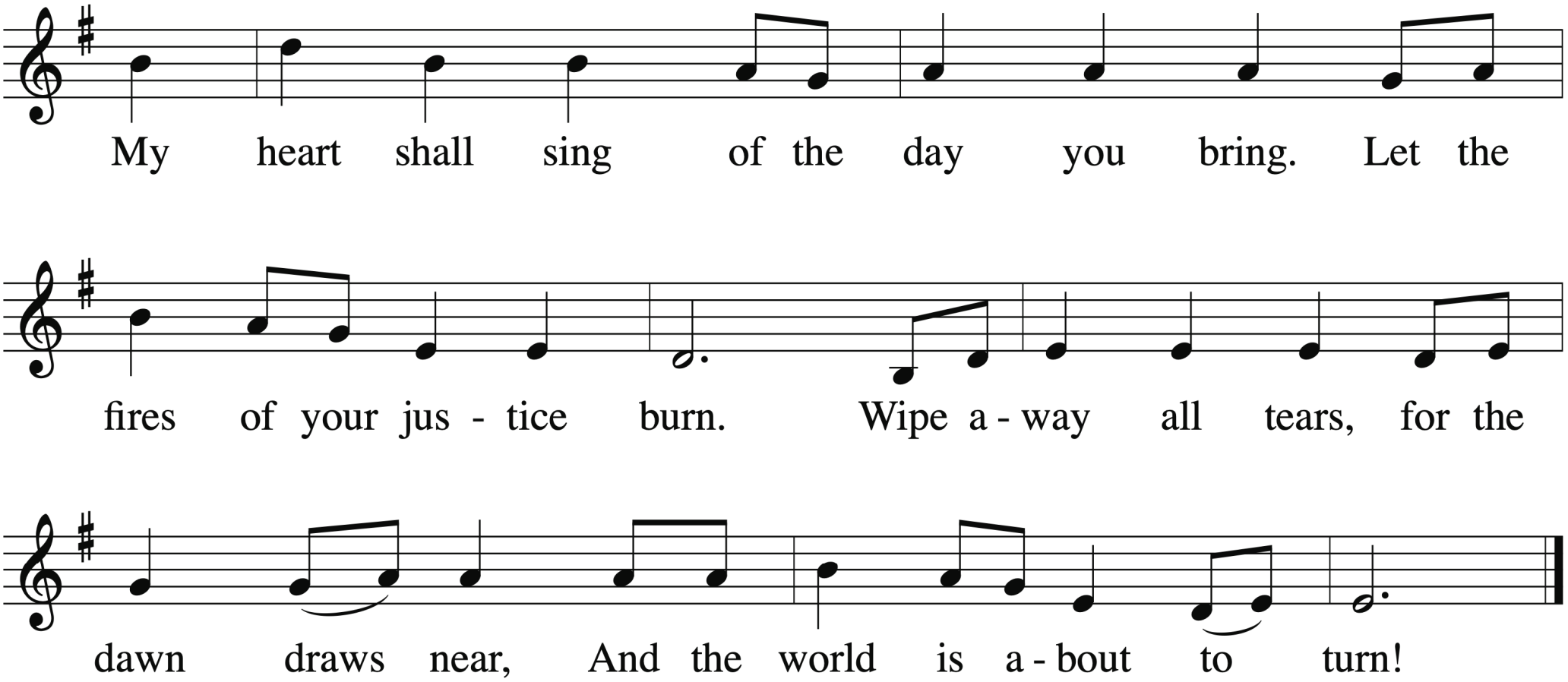
My heart shall sing of the day you bring. Let the
fires of your jus - tice burn. Wipe a - way all tears, for the
dawn draws near, And the world is a - bout to turn!

25th Sunday in Ordinary Time

Welcome to St. Margaret Mary!

"To be disciples who know, love and serve God"

More information in the bulletin