At the Name of Jesus

Christopher Walker

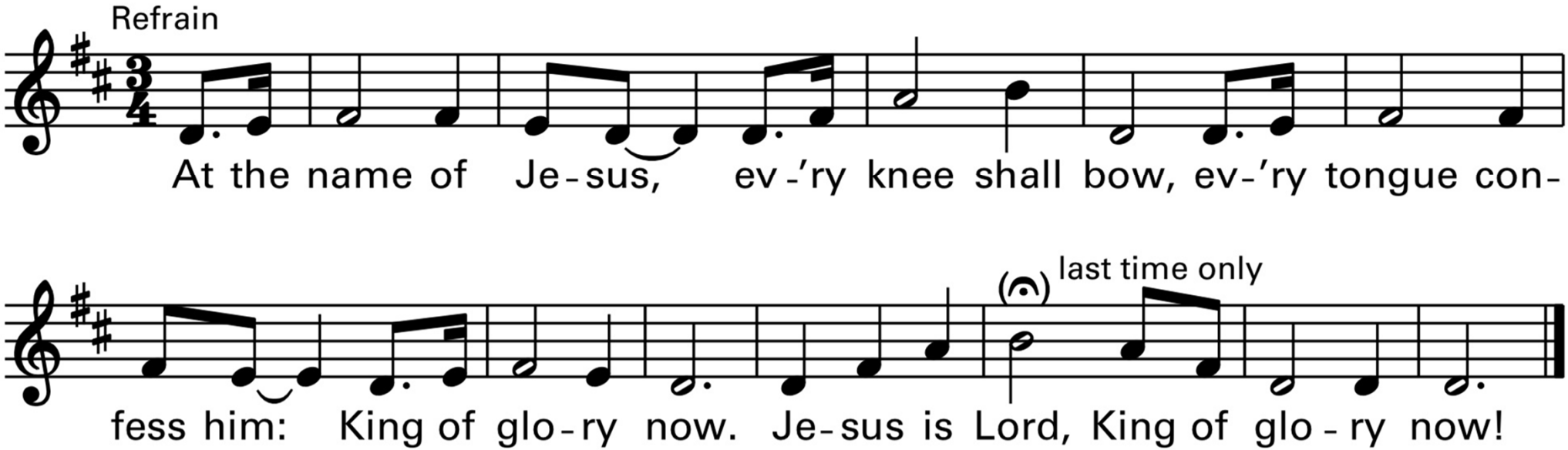

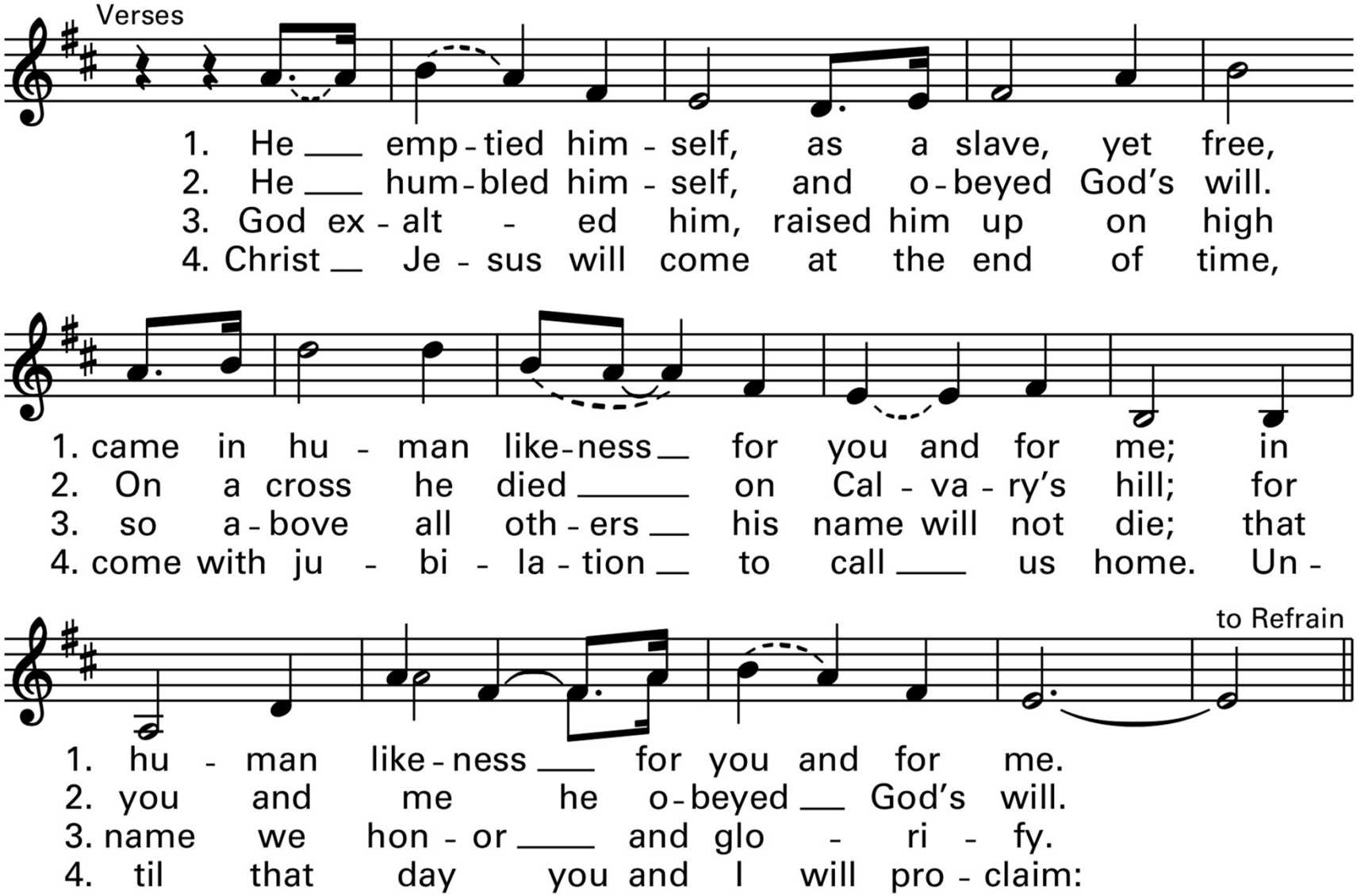
Verses
1. He ___ emp - tied him - self, as a slave, yet free,
2. He ___ hum - bled him - self, and o - beyed God's will.
3. God ex - alt - ed him, raised him up on high
4. Christ __ Je - sus will come at the end of time,
1. came in hu - man like - ness __ for you and for me; in
2. On a cross he died ____ on Cal - va - ry's hill; for
3. so a - bove all oth - ers __ his name will not die; that
4. come with ju - bi - la - tion __ to call ____ us home. Un -
to Refrain
1. hu - man like - ness ___ for you and for me.
2. you and me he o - beyed __ God's will.
3. name we hon - or ____ and glo - ri - fy.
4. til that day you and I will pro - claim:

26th Sunday in Ordinary Time

Worship Aid

Welcome to St. Margaret Mary!

"To be disciples who know, love and serve God"

More information in the bulletin

Rain Down

Jaime Cortez

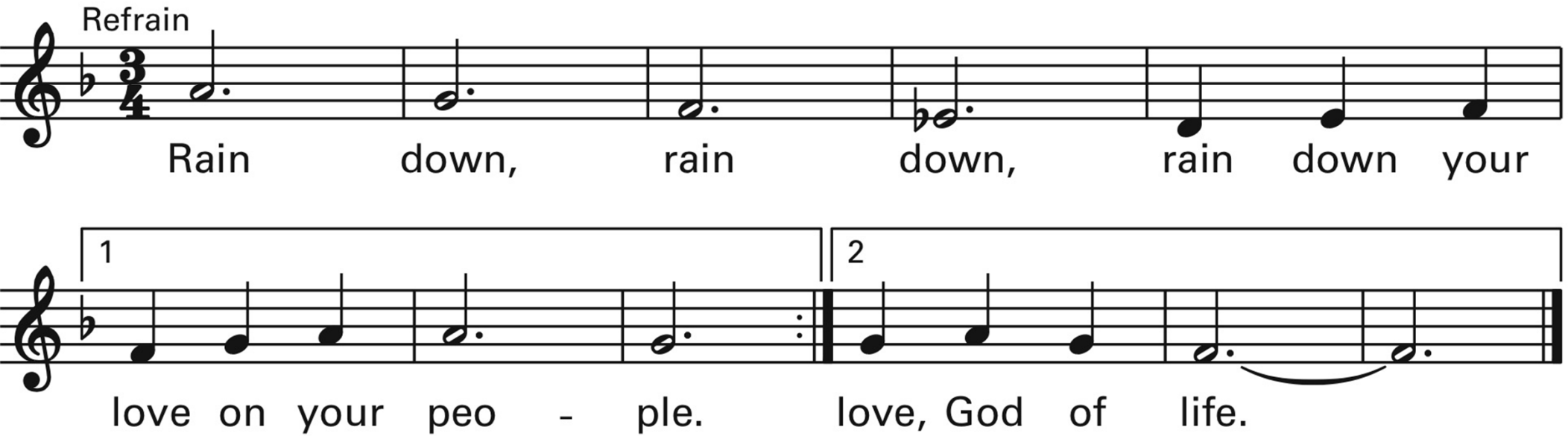

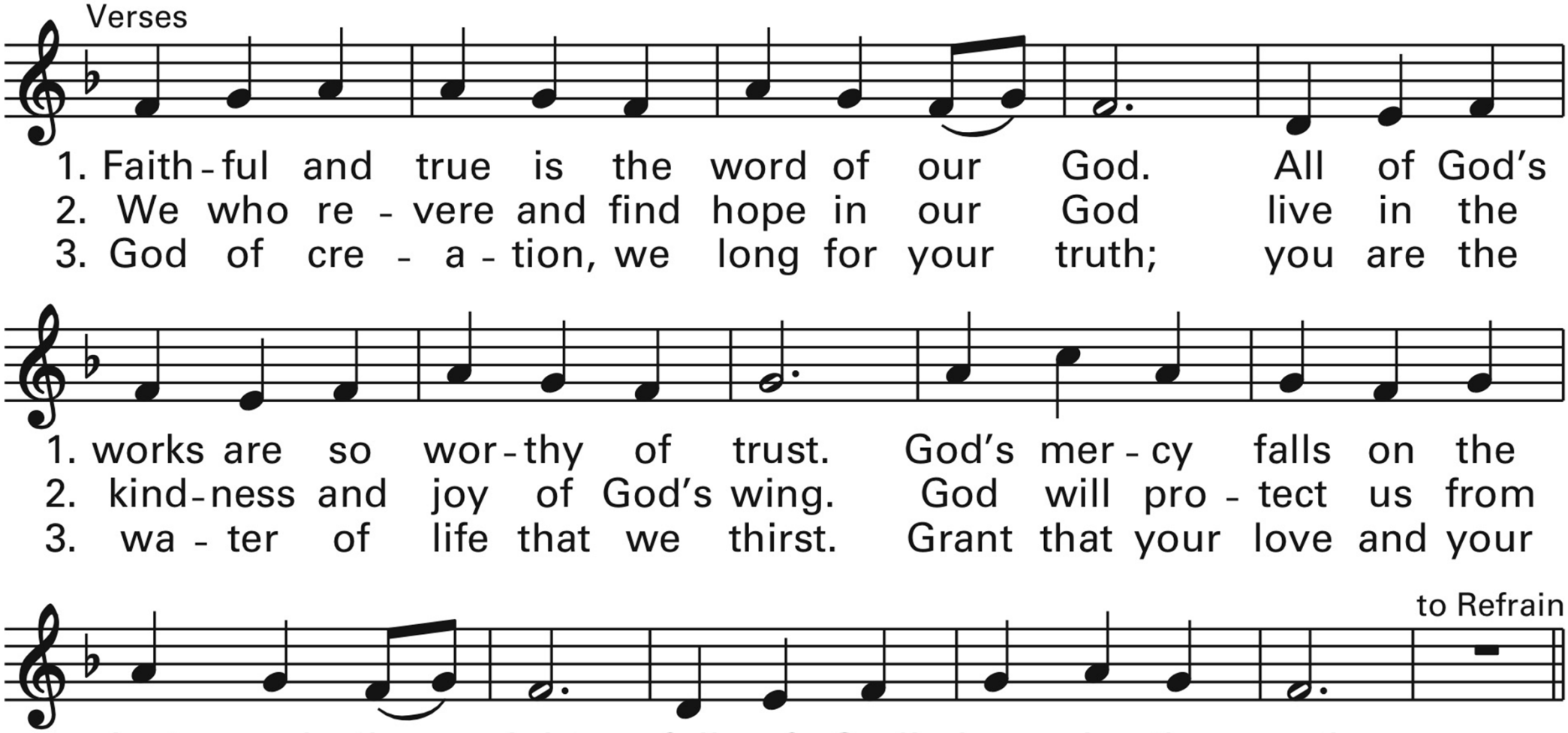
Verses
1. Faith - ful and true is the word of our God. All of God's
2. We who re - vere and find hope in our God live in the
3. God of cre - a - tion, we long for your truth; you are the
1. works are so wor - thy of trust. God's mer - cy falls on the
2. kind - ness and joy of God's wing. God will pro - tect us from
3. wa - ter of life that we thirst. Grant that your love and your
to Refrain
1. just and the right; full of God's love is the earth.
2. dark - ness and death; God will not leave us to starve.
3. peace touch our hearts, all of our hope lies in you.

GLORIA - MASS OF RENEWAL

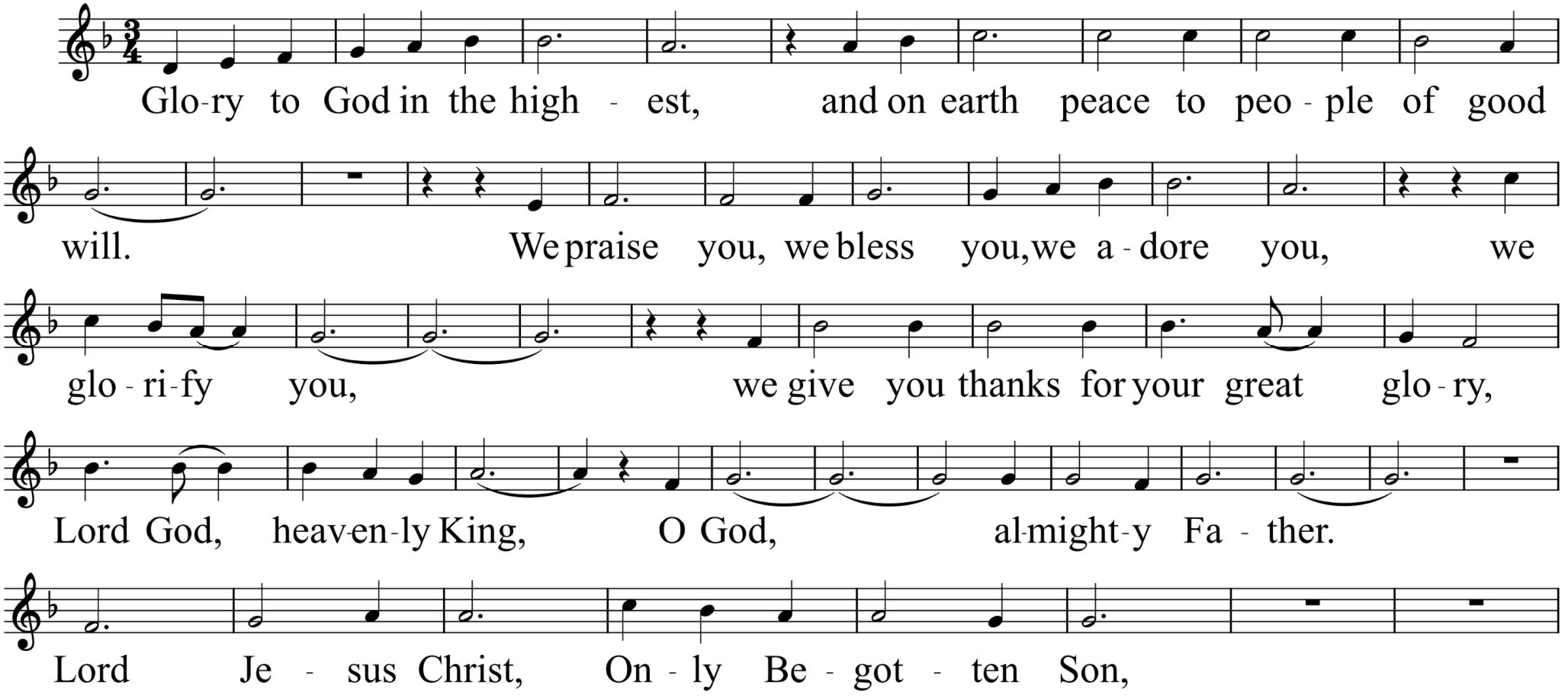

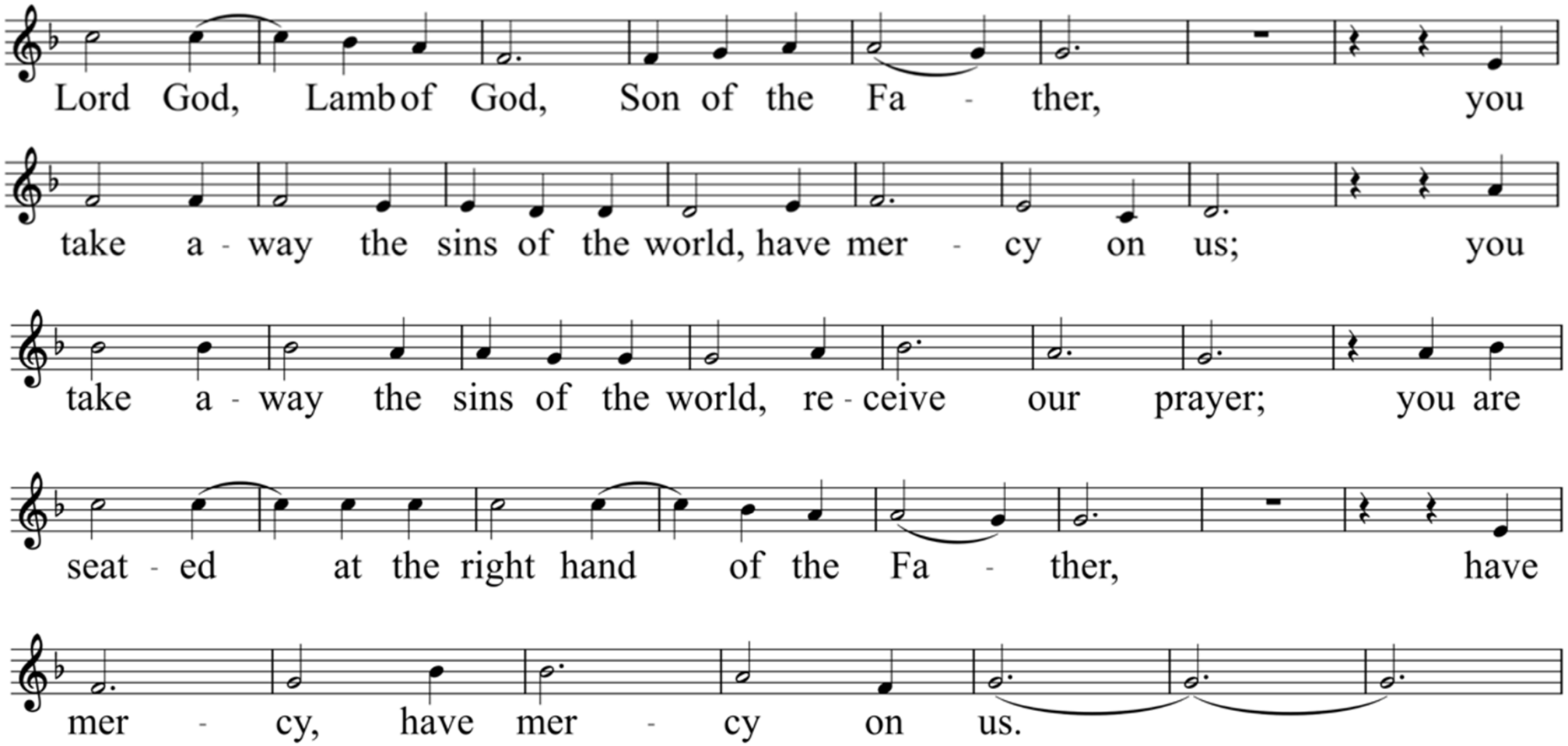
Lord God, Lamb of God, Son of the Fa - ther, you
take a - way the sins of the world, have mer - cy on us; you
take a - way the sins of the world, re - ceive our prayer; you are
seat - ed at the right hand of the Fa - ther, have
mer - cy, have mer - cy on us.

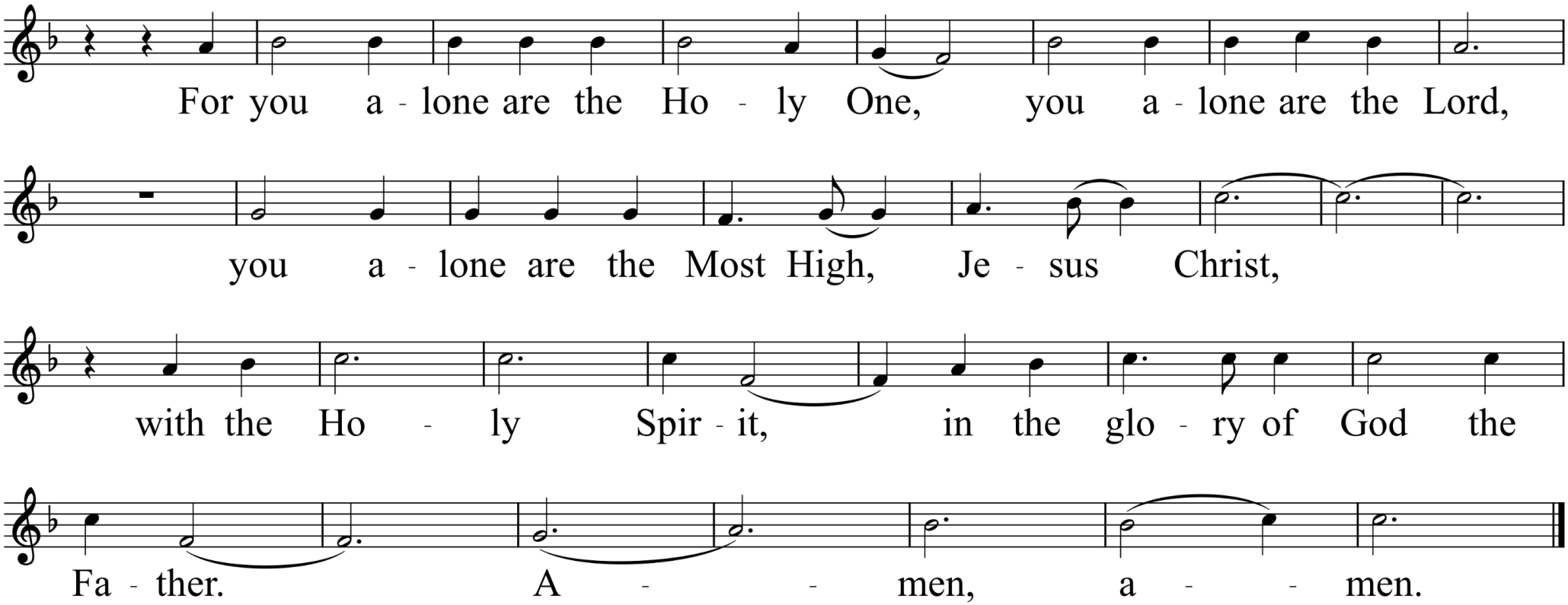
For you a - lone are the Ho - ly One, you a - lone are the Lord,
you a - lone are the Most High, Je - sus Christ,
with the Ho - ly Spir - it, in the glo - ry of God the
Fa - ther. A - - men, a - - men.

10am CHILDREN'S DISMISSAL
THE WORD OF GOD

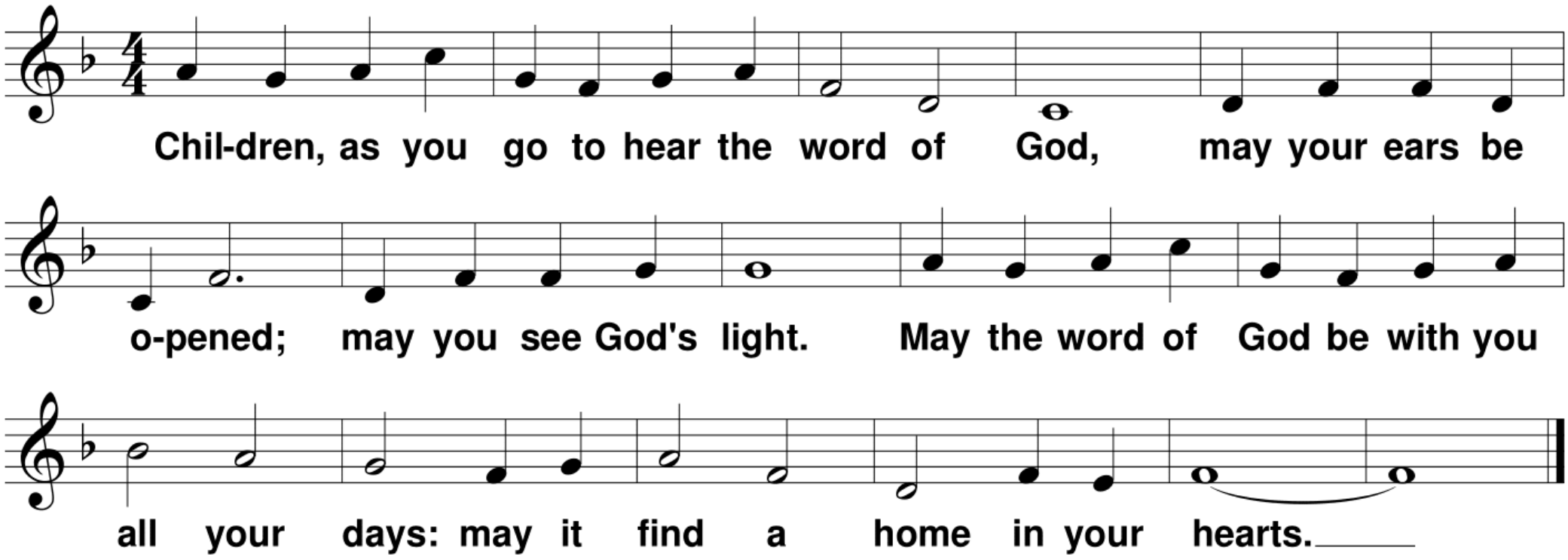

© 2014, World Library Publications. All rights reserved. Used with permission. Reprinted under OneLicense.net A-702358.

RESPONSORIAL PSALM

Psalm 25

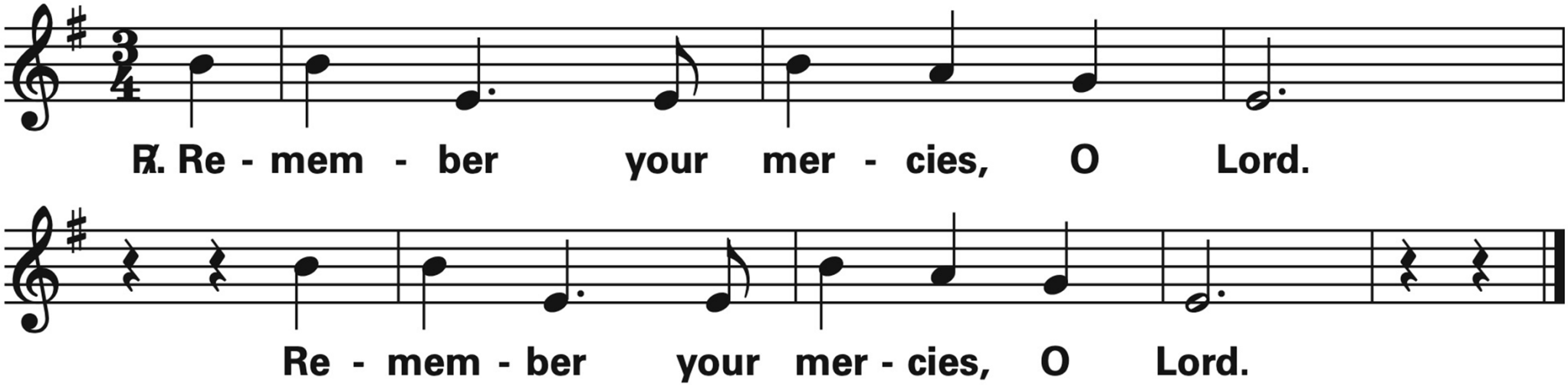

Text: The English translation of the Psalm Response from Lectionary for Mass © 1969, 1981, 1997, International Commission on English in the Liturgy Corporation.
All rights reserved. Lectionary for Mass for Use in the Dioceses of the United States, second typical edition, Copyright © 2001, 1998, 1997, 1986, 1970 Confraternity of Christian Doctrine;
Psalm refrain © 1968, 1981, 1997, International Committee on English in the Liturgy, Inc. .
All rights reserved. Used with permission. Reprinted under OneLicense.net A-702358.

GOSPEL ACCLAMATION

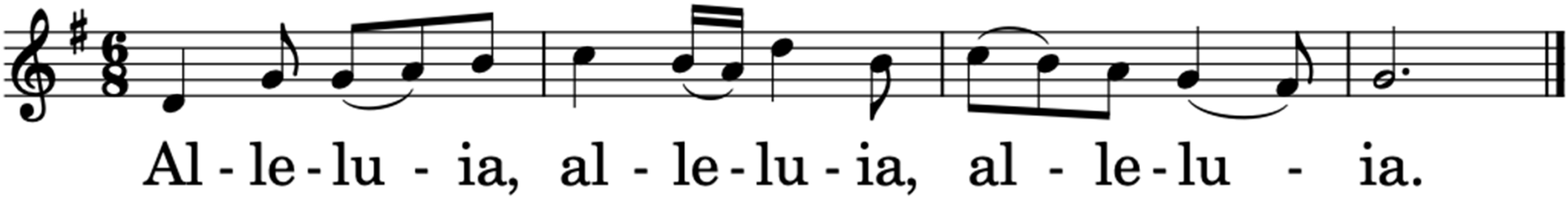

Dialogue at the Gospel:

Deacon/Priest: The Lord be with you.
People: And with your spirit.
Deacon/Priest: A reading from the holy Gospel according to N.
People: Glory to You, O Lord.

After the Gospel:

Deacon/Priest: The Gospel of the Lord.
People: Praise to You, Lord, Jesus Christ!

NICENE CREED

I believe in one God, the Father almighty, maker of heaven and earth, of all things visible and invisible. I believe in one Lord Jesus Christ, the Only Begotten Son of God, born of the Father before all ages. God from God, Light from Light, true God from true God, begotten, not made, consubstantial with the Father; through him all things were made. For us men and for our salvation he came down from heaven,

(all bow during this line)

and by the Holy Spirit was incarnate of the Virgin Mary and became man.

For our sake he was crucified under Pontius Pilate,
he suffered death and was buried,
and rose again on the third day
in accordance with the Scriptures.
He ascended into heaven
and is seated at the right hand of the Father.
He will come again in glory
to judge the living and the dead
and his kingdom will have no end.

I believe in the Holy Spirit, the Lord, the giver of life,
who proceeds from the Father and the Son,
who with the Father and the Son is adored and glorified,
who has spoken through the prophets.

I believe in one, holy, catholic and apostolic Church.
I confess one baptism for the forgiveness of sins
and I look forward to the resurrection of the dead
and the life of the world to come.
Amen.

O Lord, I Am Not Worthy

NON DIGNUS

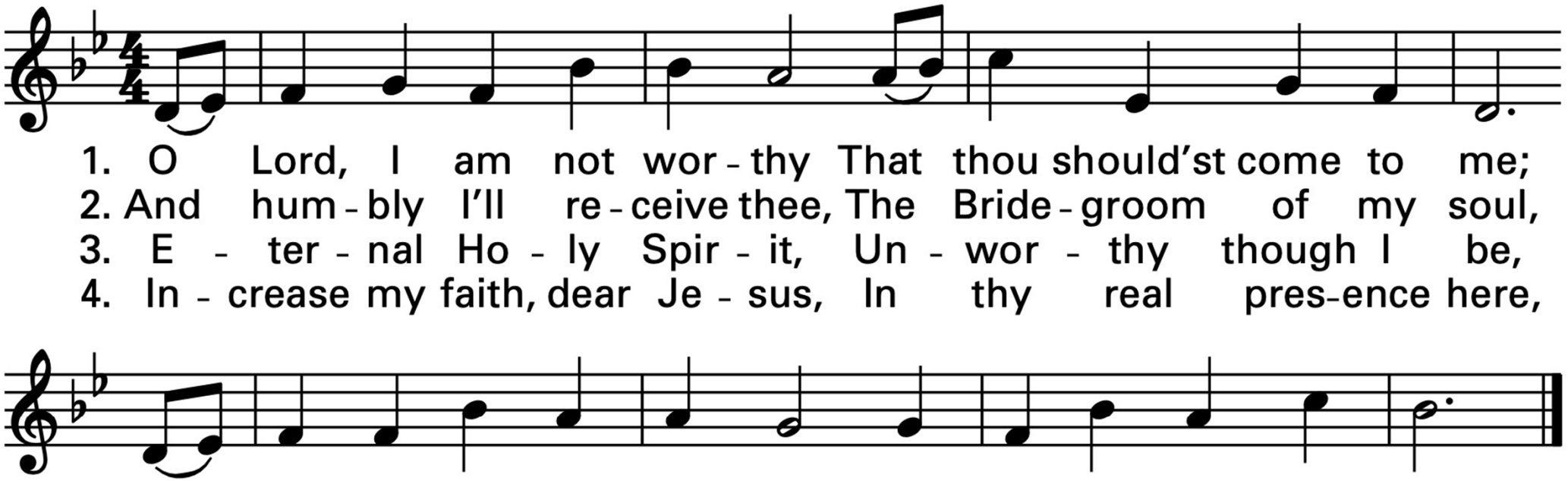

1. O Lord, I am not wor - thy That thou should'st come to me;
2. And hum - bly I'll re - ceive thee, The Bride - groom of my soul,
3. E - ter - nal Ho - ly Spir - it, Un - wor - thy though I be,
4. In - crease my faith, dear Je - sus, In thy real pres-ence here,

1. But speak the word of com - fort, My spir - it healed shall be.
2. No more by sin to grieve thee Or fly thy sweet con - trol.
3. Pre - pare me to re - ceive him And trust the Word to me.
4. And make me feel most deep - ly That thou to me art near.

Invitation to Prayer:

Priest: Pray, brothers and sisters, that my sacrifice and yours may be acceptable to God, the almighty Father.

People: May the Lord accept the sacrifice at your hands for the praise and glory of His name, for our good and the good of all His Holy Church.

Preface Dialogue:

Priest: The Lord be with you.
People: And with your spirit.
Priest: Lift up your hearts.
People: We lift them up to the Lord.
Priest: Let us give thanks to the Lord our God.
People: It is right and just.

MASS OF RENEWAL

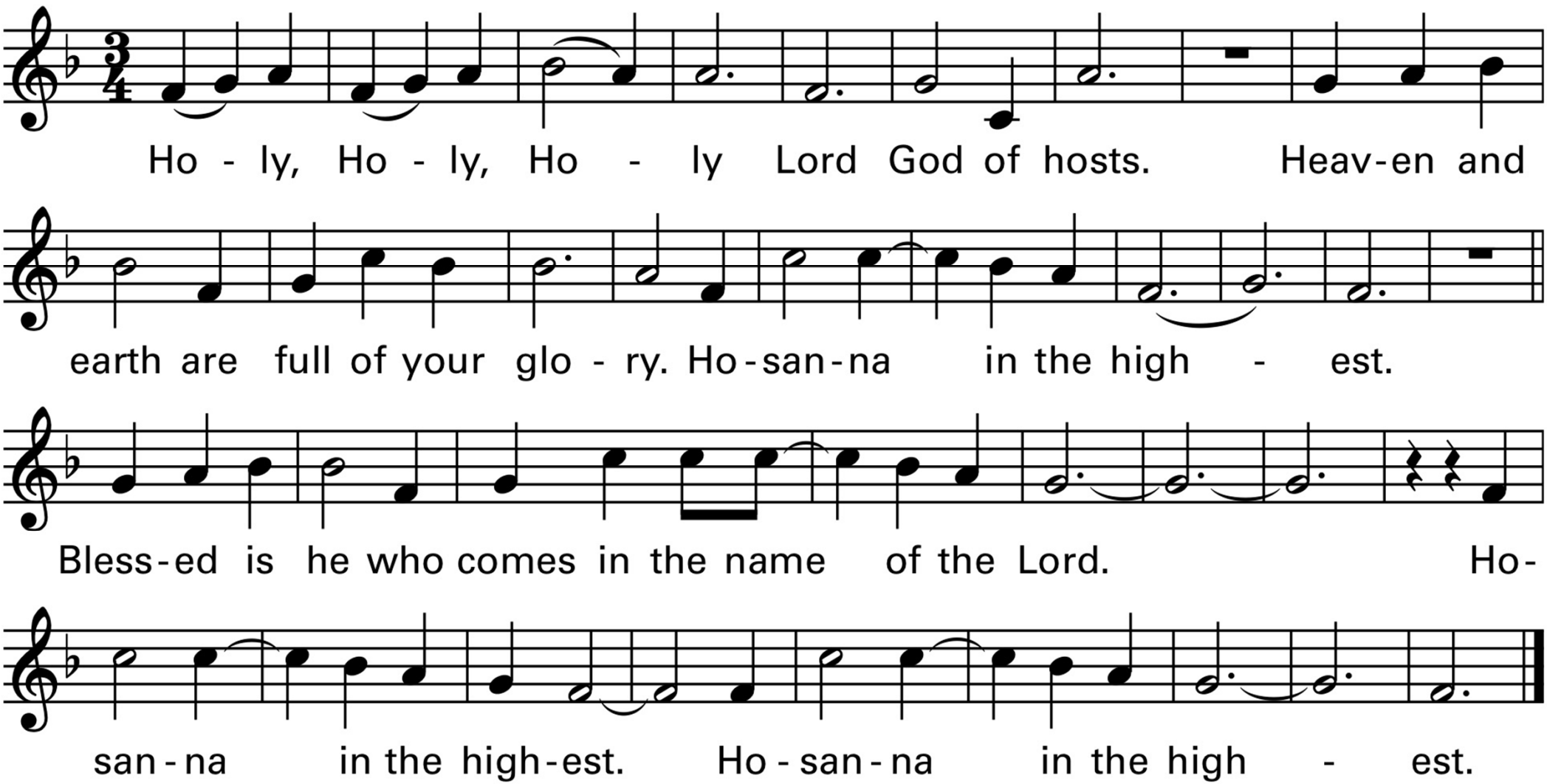

MASS OF RENEWAL

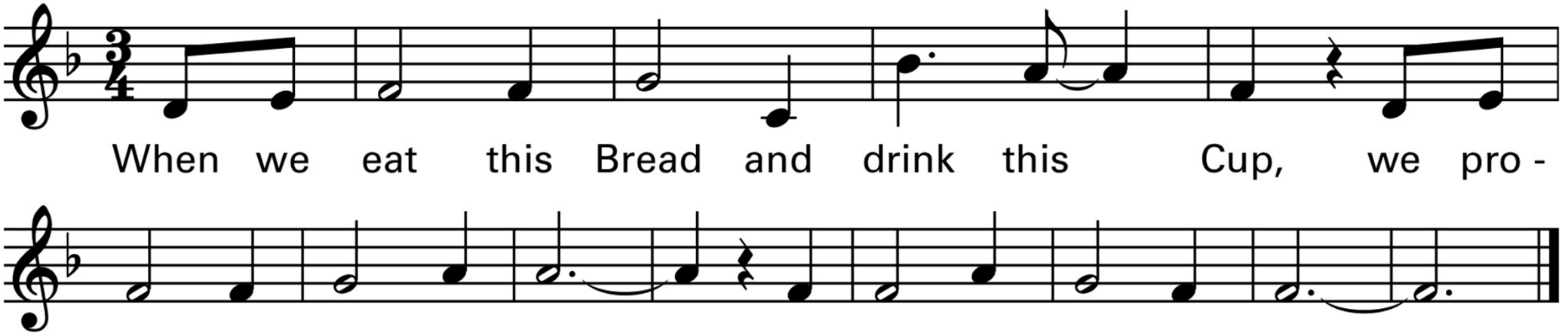

MASS OF RENEWAL

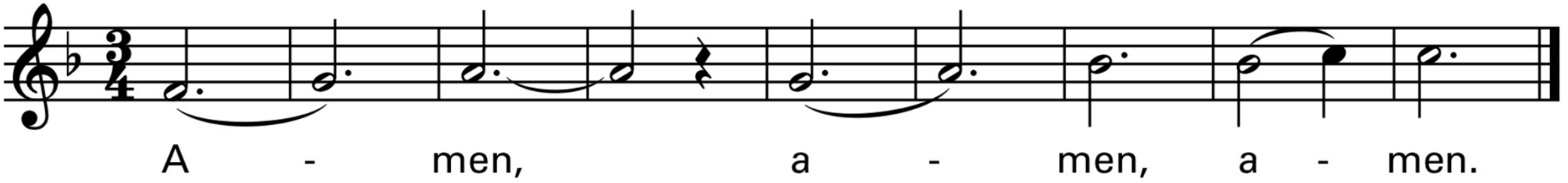

Our Father, who art in heaven, hallowed be thy name; thy kingdom come, thy will be done on earth as it is in heaven. Give us this day our daily bread, and forgive us our trespasses, as we forgive those who trespass against us; and lead us not into temptation, but deliver us from evil.

Priest Dialogue

For the kingdom, the power and the glory are Yours now and for ever.

Priest Dialogue

Amen.

MASS OF RENEWAL

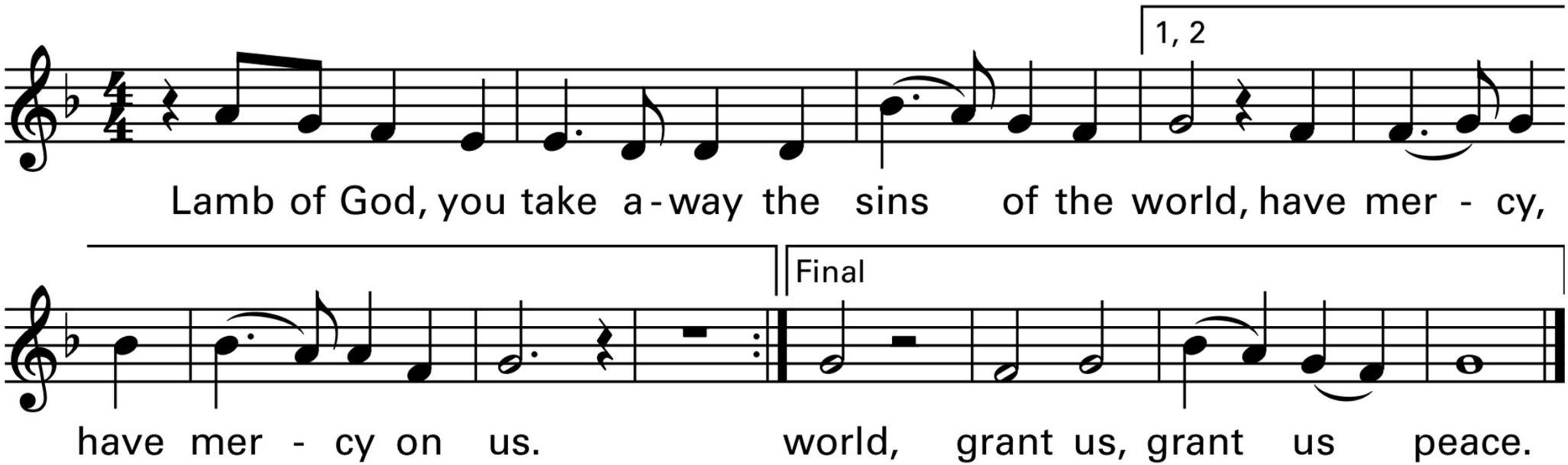

Invitation to Communion:

Priest: Behold the Lamb of God, behold Him who takes away the sins of the world. Blessed are those called to the supper of the Lamb.

People: Lord, I am not worthy that You should enter under my roof, but only say the word and my soul shall be healed.

Please kneel and remain kneeling until it is time to join the Communion procession. Those not receiving Holy Communion may come forward, crossing their arms over their chest in order to receive a blessing or they may simply remain kneeling. After receiving Communion, return to kneeling for a time of personal prayer and thanksgiving. (sit if unable)

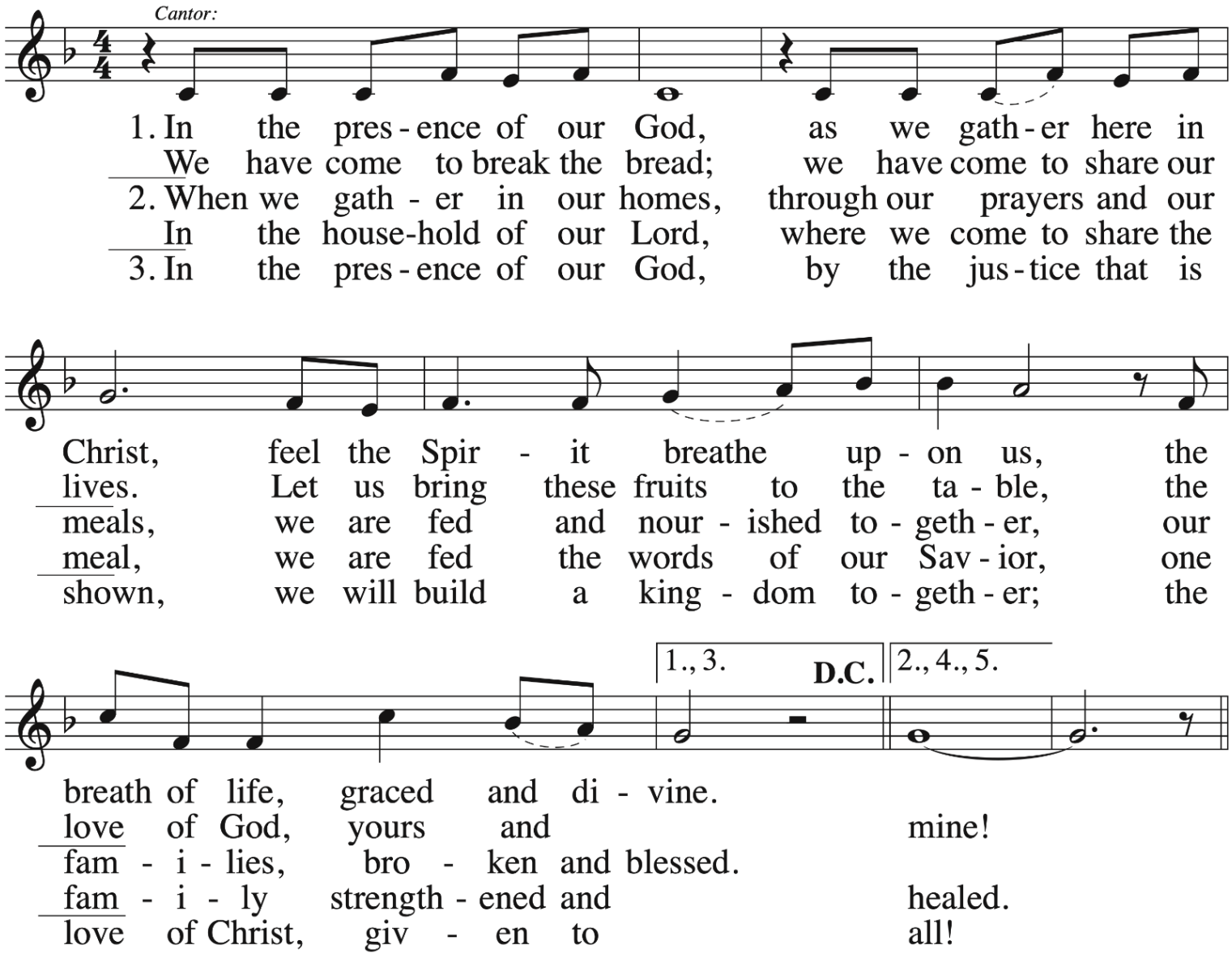
Cantor:
1. In the pres - ence of our God, as we gath - er here in
We have come to break the bread; we have come to share our
2. When we gath - er in our homes, through our prayers and our
In the house-hold of our Lord, where we come to share the
3. In the pres - ence of our God, by the jus - tice that is
Christ, feel the Spir - it breathe up - on us, the
lives. Let us bring these fruits to the ta - ble, the
meals, we are fed and nour - ished to - geth - er, our
meal, we are fed the words of our Sav - ior, one
shown, we will build a king - dom to - geth - er; the
1., 3.
D.C.
2., 4., 5.
breath of life, graced and di - vine.
love of God, yours and mine!
fam - i - lies, bro - ken and blessed.
fam - i - ly strength - ened and healed.
love of Christ, giv - en to all!

Refrain

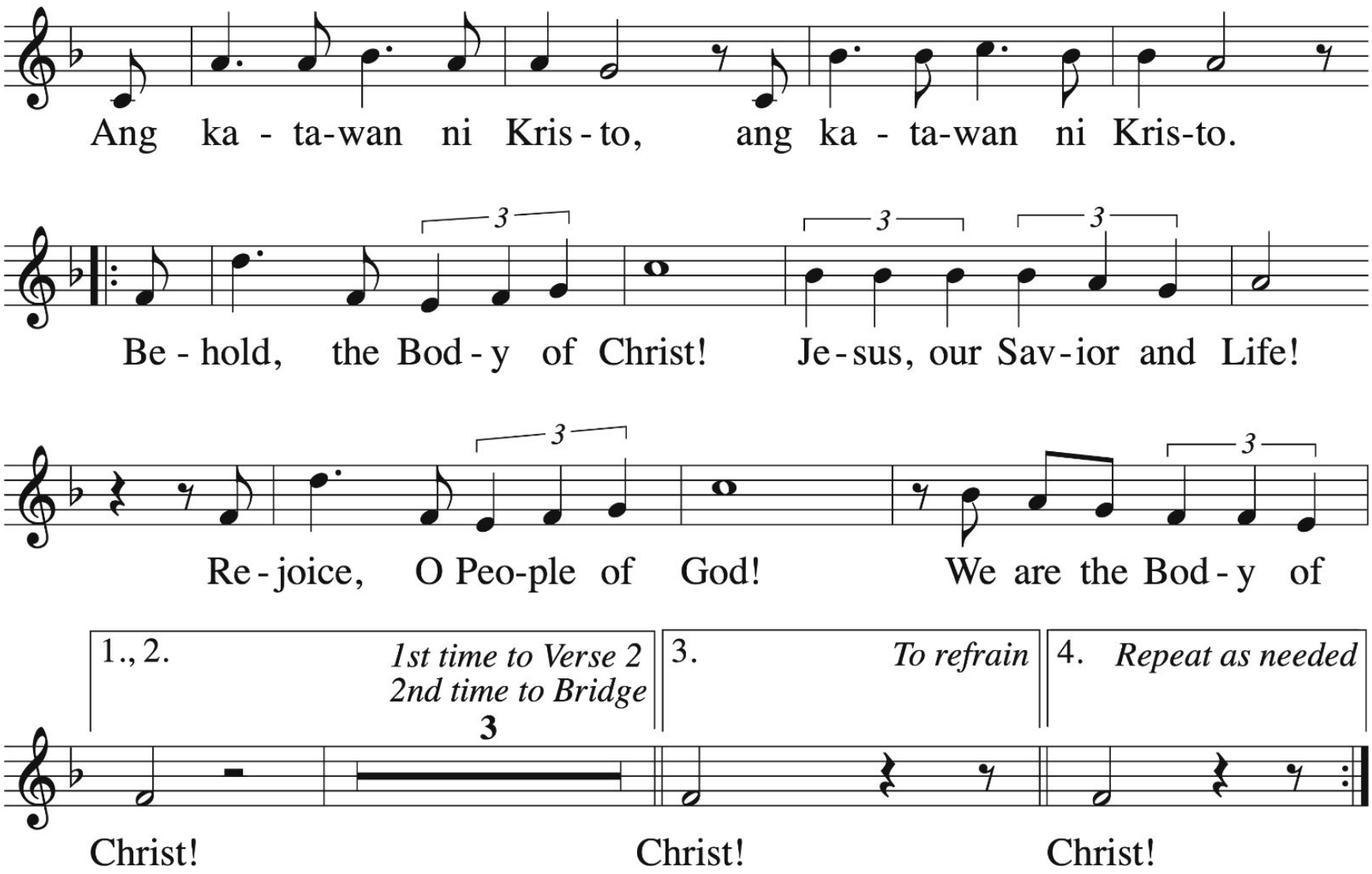
Ang ka - ta-wan ni Kris - to, ang ka - ta-wan ni Kris-to.
Be - hold, the Bod - y of Christ! Je - sus, our Sav - ior and Life!
Re - joice, O Peo-ple of God! We are the Bod - y of
1., 2. 1st time to Verse 2
2nd time to Bridge
3
3. To refrain
4. Repeat as needed
Christ! Christ! Christ!

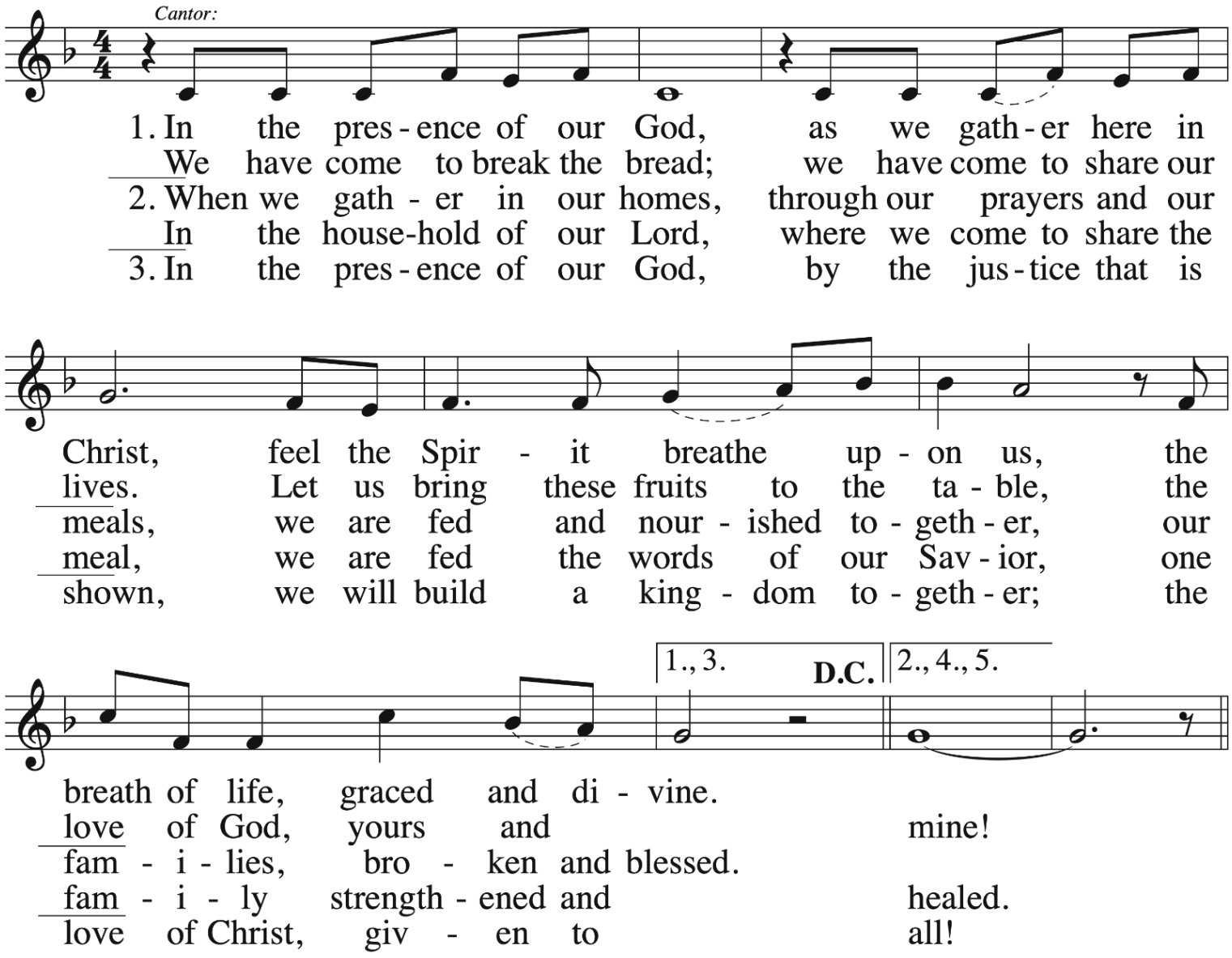
Cantor:
1. In the pres - ence of our God, as we gath - er here in
We have come to break the bread; we have come to share our
2. When we gath - er in our homes, through our prayers and our
In the house-hold of our Lord, where we come to share the
3. In the pres - ence of our God, by the jus - tice that is
Christ, feel the Spir - it breathe up - on us, the
lives. Let us bring these fruits to the ta - ble, the
meals, we are fed and nour - ished to - geth - er, our
meal, we are fed the words of our Sav - ior, one
shown, we will build a king - dom to - geth - er; the
1., 3.
D.C.
2., 4., 5.
breath of life, graced and di - vine.
love of God, yours and mine!
fam - i - lies, bro - ken and blessed.
fam - i - ly strength - ened and healed.
love of Christ, giv - en to all!

Refrain

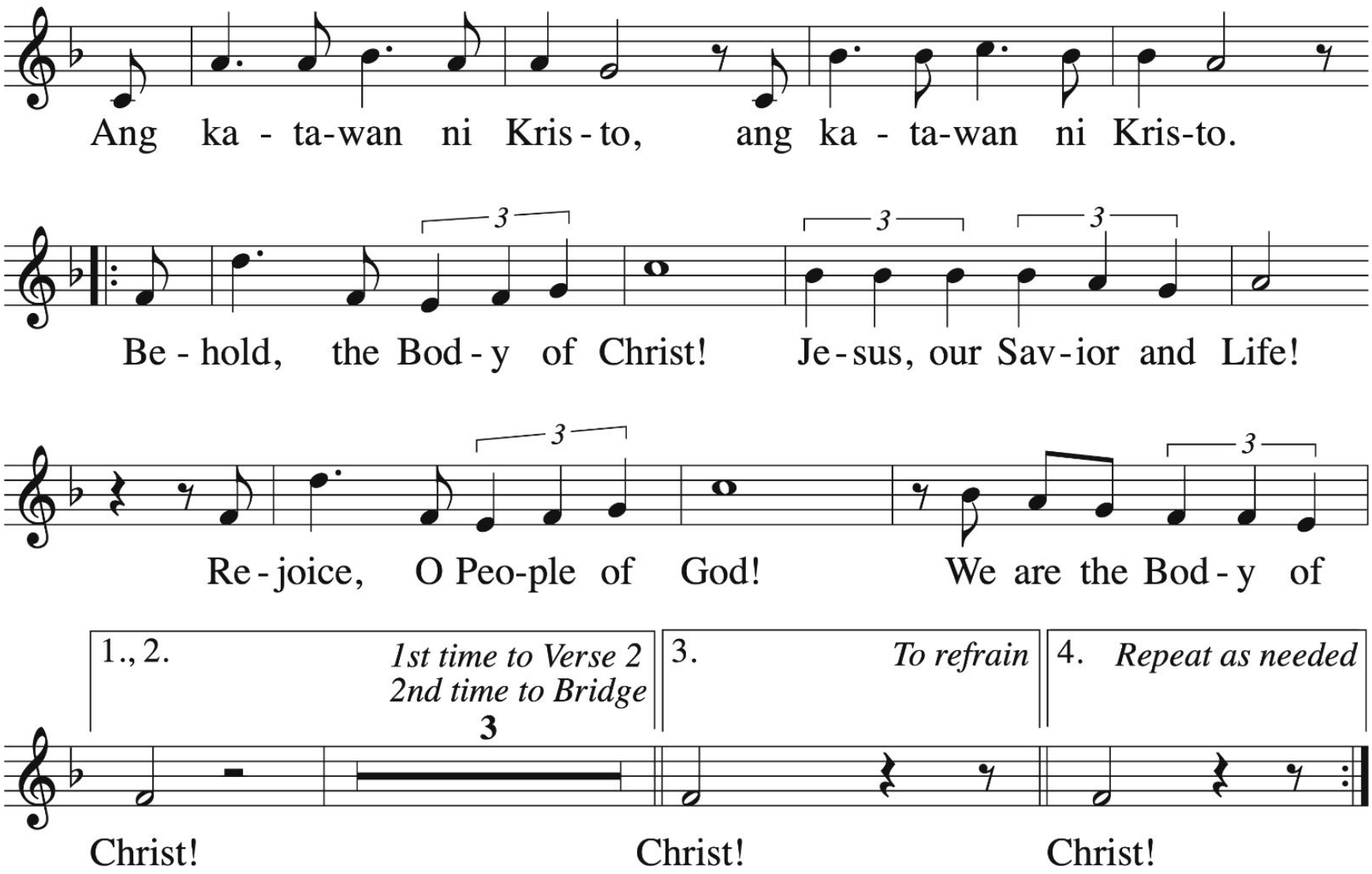
Ang ka - ta-wan ni Kris - to, ang ka - ta-wan ni Kris-to.
Be - hold, the Bod - y of Christ! Je - sus, our Sav - ior and Life!
Re - joice, O Peo-ple of God! We are the Bod - y of
1., 2. 1st time to Verse 2
2nd time to Bridge
3
3. To refrain
4. Repeat as needed
Christ! Christ! Christ!

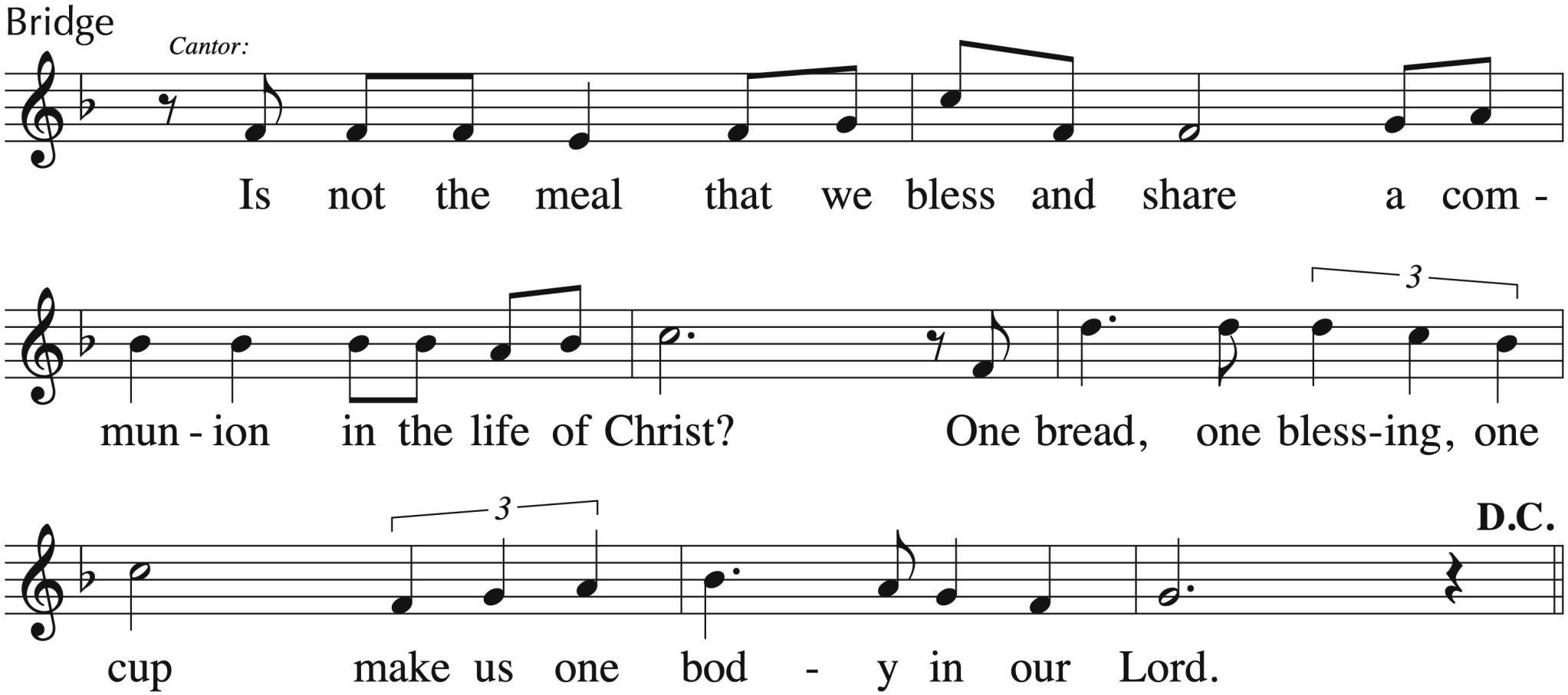
Bridge
Cantor:
Is not the meal that we bless and share a com -
mun - ion in the life of Christ? One bread, one bless-ing, one
3
3
D.C.
cup make us one bod - y in our Lord.

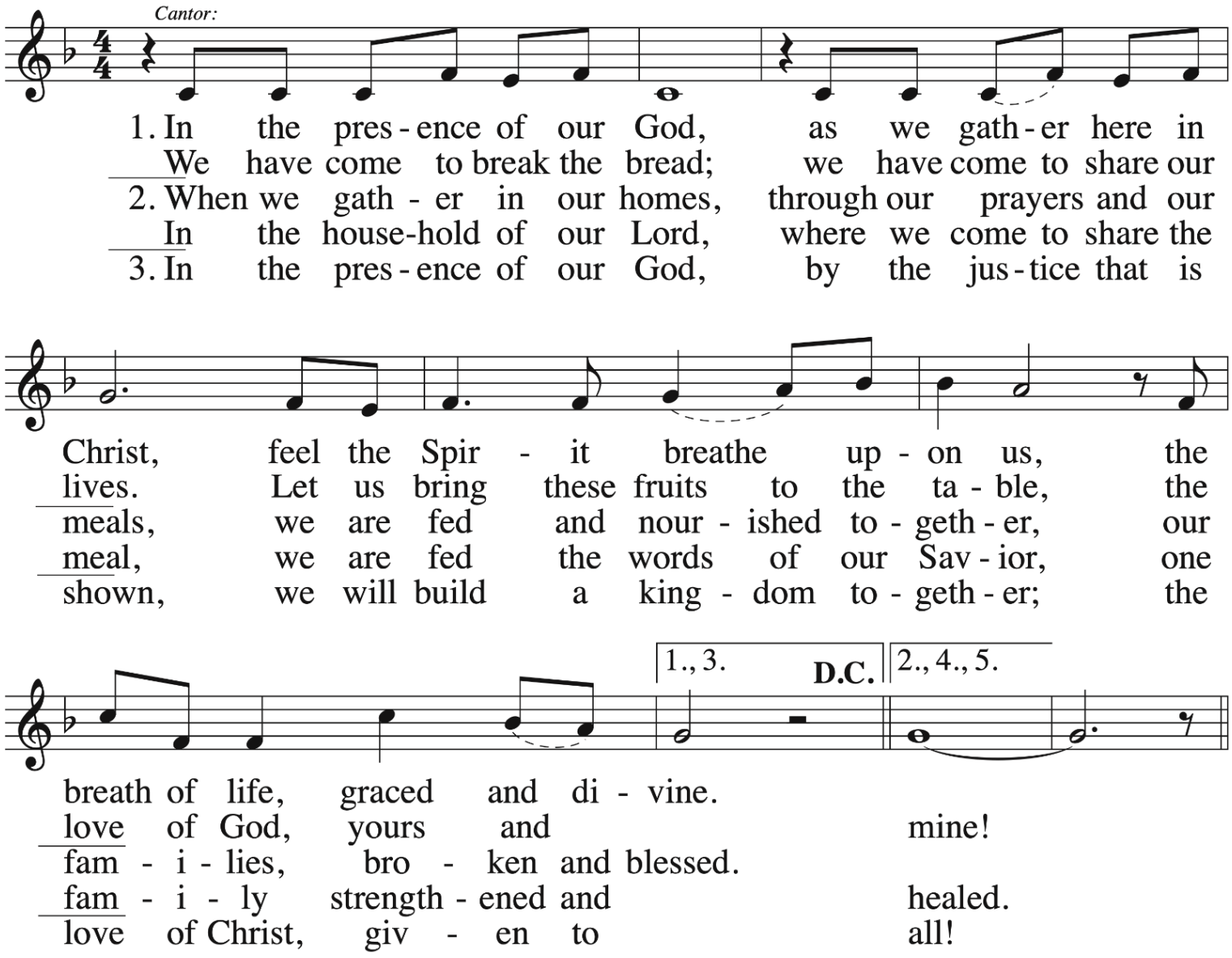
Cantor:
1. In the pres - ence of our God, as we gath - er here in
We have come to break the bread; we have come to share our
2. When we gath - er in our homes, through our prayers and our
In the house-hold of our Lord, where we come to share the
3. In the pres - ence of our God, by the jus - tice that is
Christ, feel the Spir - it breathe up - on us, the
lives. Let us bring these fruits to the ta - ble, the
meals, we are fed and nour - ished to - geth - er, our
meal, we are fed the words of our Sav - ior, one
shown, we will build a king - dom to - geth - er; the
1., 3.
D.C.
2., 4., 5.
breath of life, graced and di - vine.
love of God, yours and mine!
fam - i - lies, bro - ken and blessed.
fam - i - ly strength - ened and healed.
love of Christ, giv - en to all!

Refrain

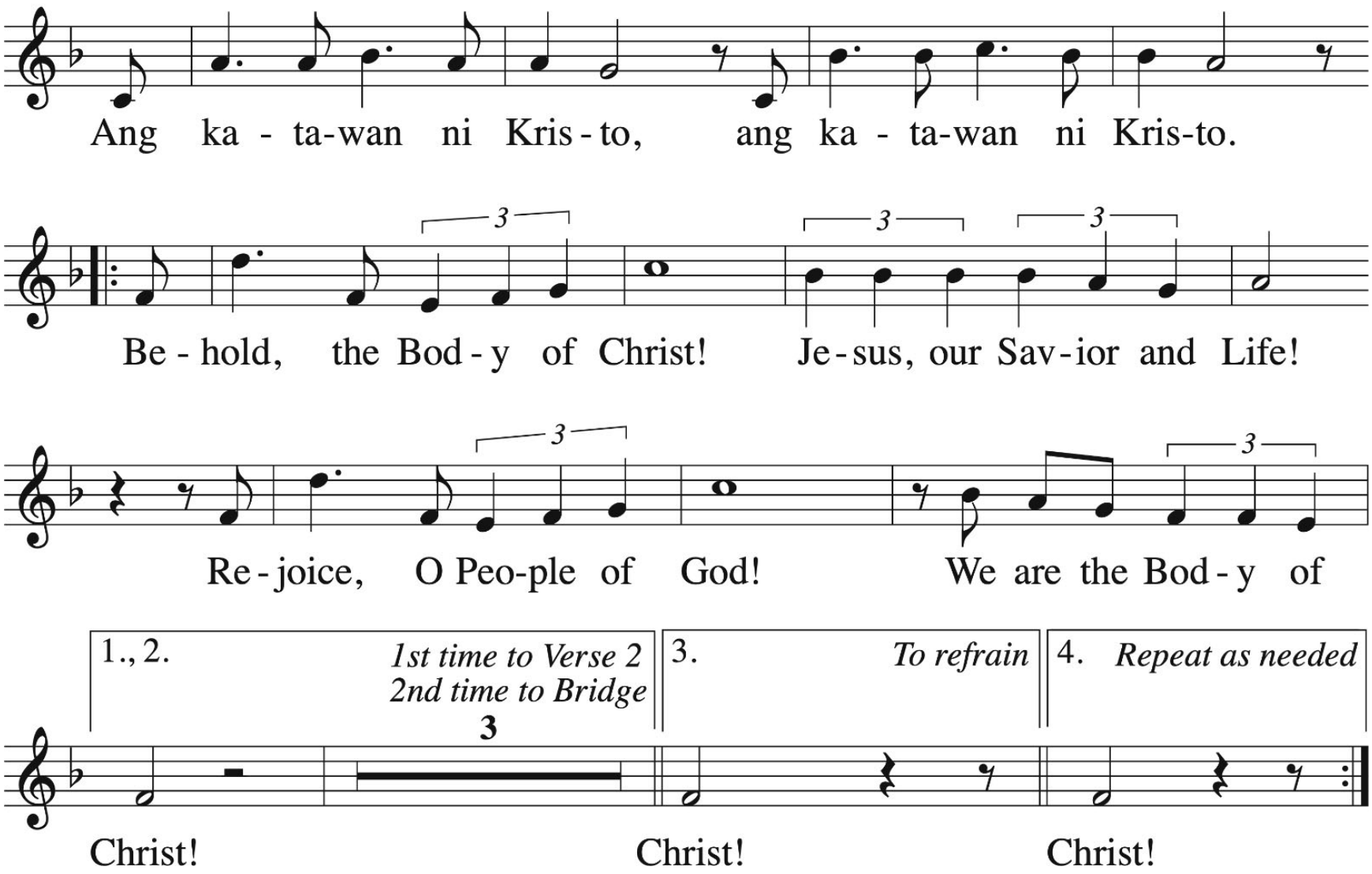
Ang ka - ta-wan ni Kris - to, ang ka - ta-wan ni Kris-to.
Be - hold, the Bod - y of Christ! Je - sus, our Sav - ior and Life!
Re - joice, O Peo-ple of God! We are the Bod - y of
1., 2. 1st time to Verse 2
2nd time to Bridge
3
3. To refrain
4. Repeat as needed
Christ! Christ! Christ!

The splendor of the King clothed in majesty
Let all the earth rejoice, all the earth rejoice
He wraps Himself in light, and darkness tries to hide
And trembles at His voice, and trembles at His voice

How great is our God, sing with me
How great is our God
And all will see how great
How great is our God

And age to age He stands and time is in His hands
Beginning and the End, beginning and the End
The Godhead three in one, Father Spirit Son
The Lion and the Lamb
The Lion and the Lamb

How great is our God, sing with me
How great is our God
And all will see how great
How great is our God

Name above all names
Worthy of all praise
My heart will sing
How great is our God

How great is our God, sing with me
How great is our God
And all will see how great
How great is our God

26th Sunday in Ordinary Time

Welcome to St. Margaret Mary!

"To be disciples who know, love and serve God"

More information in the bulletin

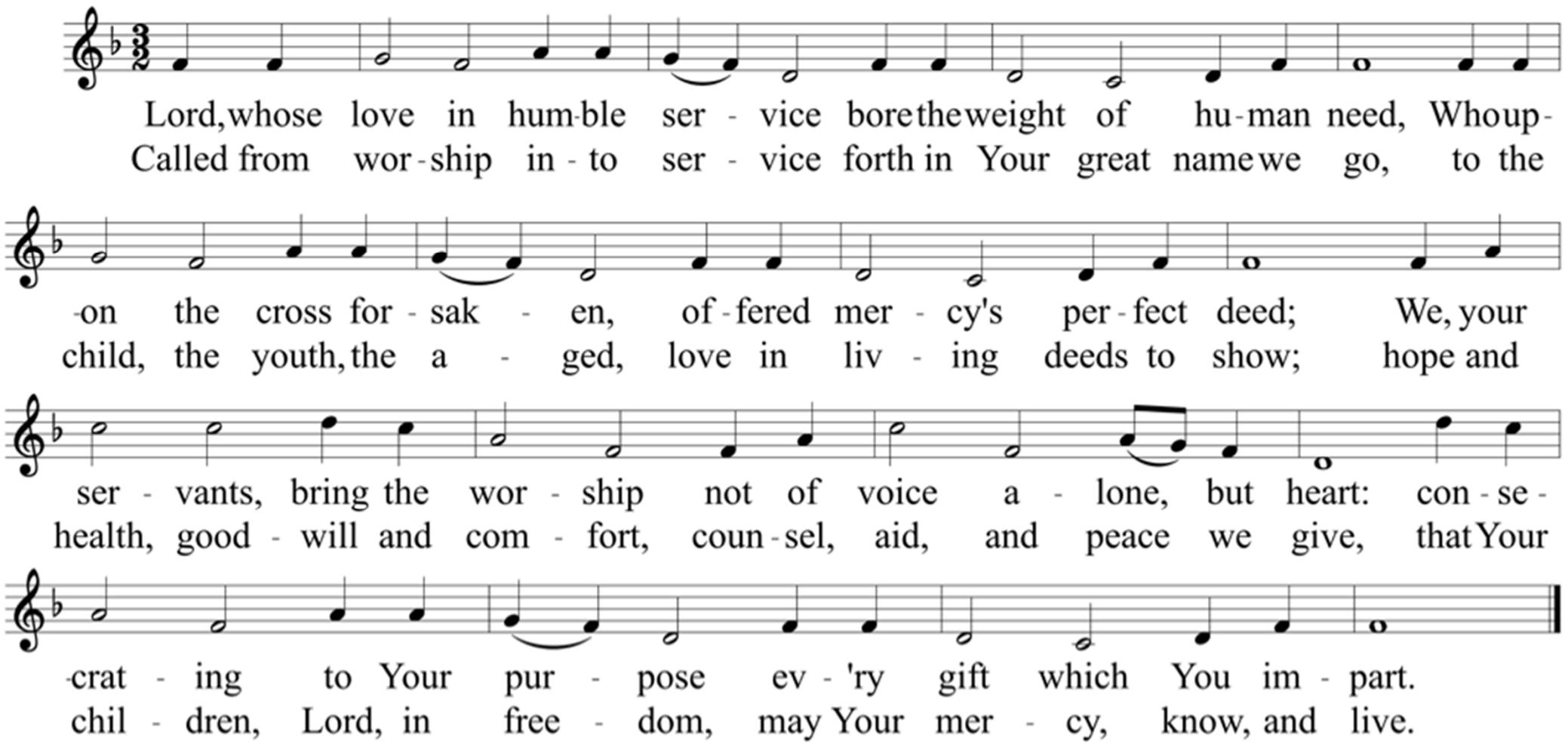
Lord, whose love in humble service bore the weight of human need, Who up-
Called from worship into service forth in Your great name we go, to the
on the cross forsaken, offered mercy's perfect deed; We, your
child, the youth, the aged, love in living deeds to show; hope and
servants, bring the worship not of voice alone, but heart: conse-
health, good-will and comfort, counsel, aid, and peace we give, that Your
crating to Your purpose ev'ry gift which You impart.
children, Lord, in freedom, may Your mercy, know, and live.

26th Sunday in Ordinary Time

Welcome to St. Margaret Mary!

"To be disciples who know, love and serve God"

More information in the bulletin