A thousand generations falling down in worship
To sing the song of ages to the Lamb
And all who've gone before us
And all who will believe
Will sing the song of ages to the Lamb
Your name is the highest
Your name is the greatest
Your name stands above them all
All thrones and dominions
All powers and positions
Your name stands above them all

**And the angels cry Holy**
**All creation cries Holy**
**You are lifted high Holy**
**Holy forever!**

If you've been forgiven and if you've been redeemed
Sing the song forever to the Lamb
If you walk in freedom and if you bear His name
Sing the song forever to the Lamb
We'll sing the song forever and amen

And the angels cry Holy
All creation cries Holy
You are lifted high Holy
Holy forever!

Hear Your people sing Holy
To the King of Kings Holy
You will always be Holy
Holy forever!

Your name is the highest
Your name is the greatest
Your name stands above them all
All thrones and dominions
All powers and positions
Your name stands above them all

Jesus, Your name is the highest
Your name is the greatest
Your name stands above them all
All thrones and dominions
All powers and positions
Your name stands above them all

And the angels cry Holy
All creation cries Holy
You are lifted high Holy
Holy forever!

**Hear Your people sing Holy**
**To the King of Kings Holy**
**You will always be Holy**
**Holy forever!**

**You will always be Holy**
**Holy forever!**

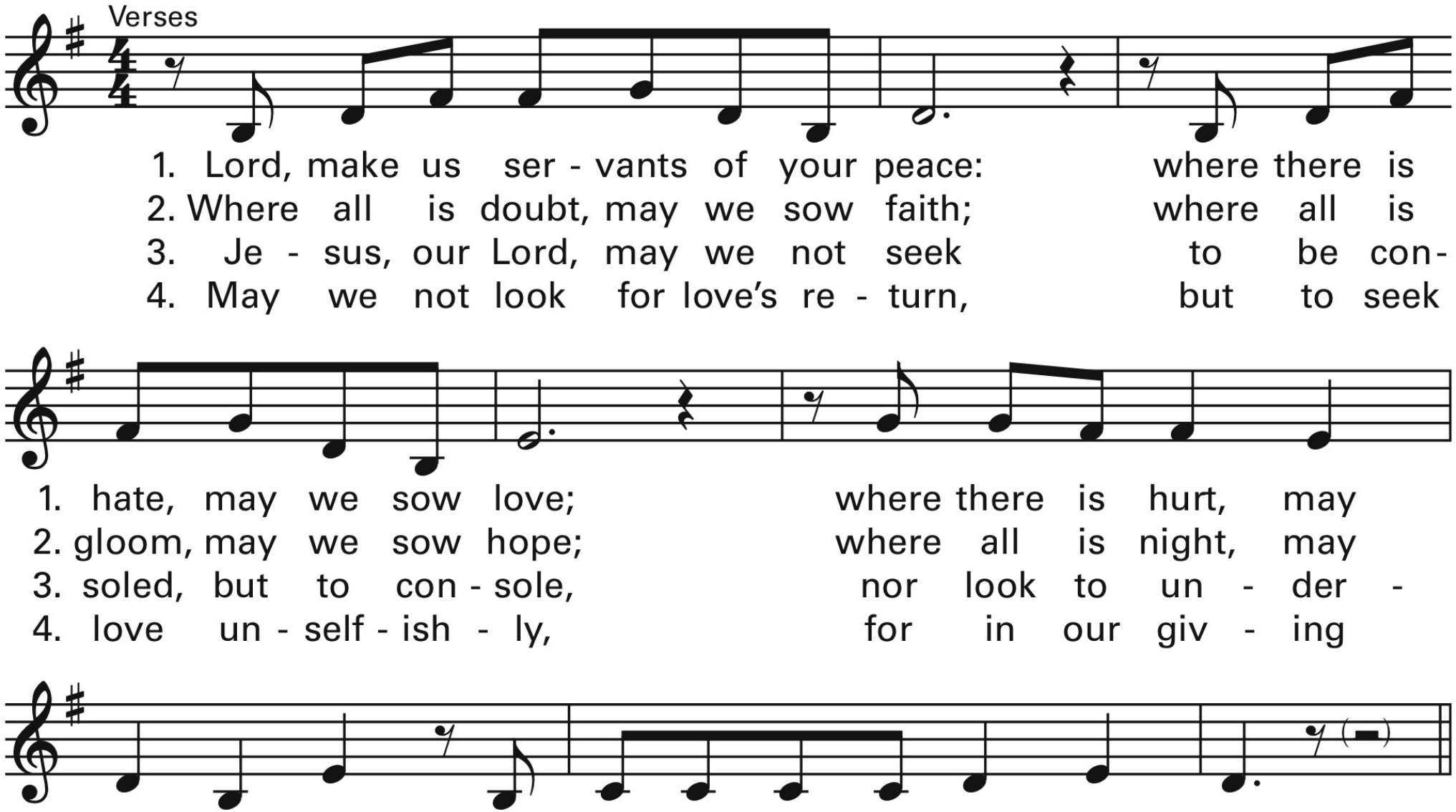
Verses
1. Lord, make us ser - vants of your peace: where there is
2. Where all is doubt, may we sow faith; where all is
3. Je - sus, our Lord, may we not seek to be con-
4. May we not look for love's re - turn, but to seek
1. hate, may we sow love; where there is hurt, may
2. gloom, may we sow hope; where all is night, may
3. soled, but to con - sole, nor look to un - der -
4. love un - self - ish - ly, for in our giv - ing
1. we for - give; where there is strife, may we make one. (to Vs 2)
2. we sow light; where all is tears, may we sow joy.
3. stand - ing hearts, but look for hearts to un - der - stand.
4. we re - ceive, and in for - giv - ing are for - giv'n.

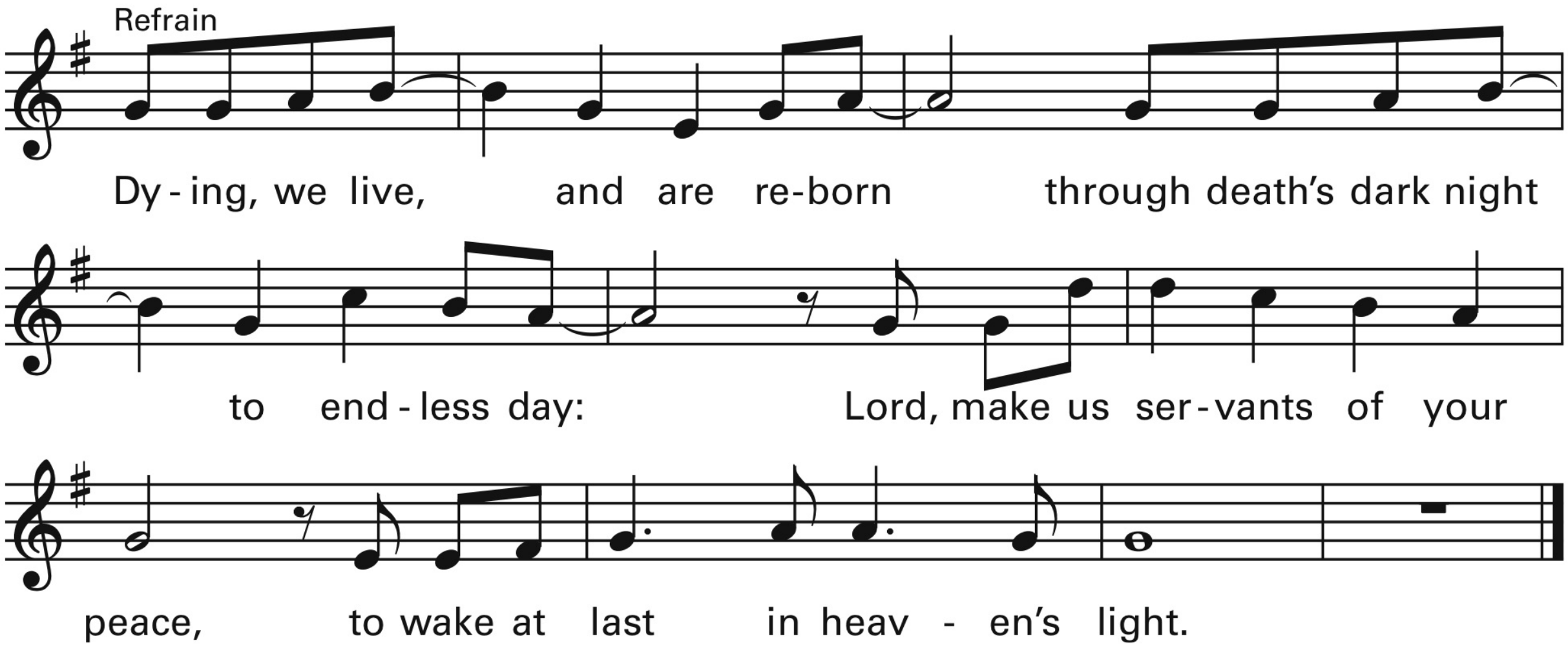
Refrain
Dy - ing, we live, and are re-born through death's dark night
to end - less day: Lord, make us ser - vants of your
peace, to wake at last in heav - en's light.

# 27th Sunday in Ordinary Time

*Worship Aid*

## Welcome to St. Margaret Mary!

***"To be disciples who know, love and serve God"***

More information in the bulletin

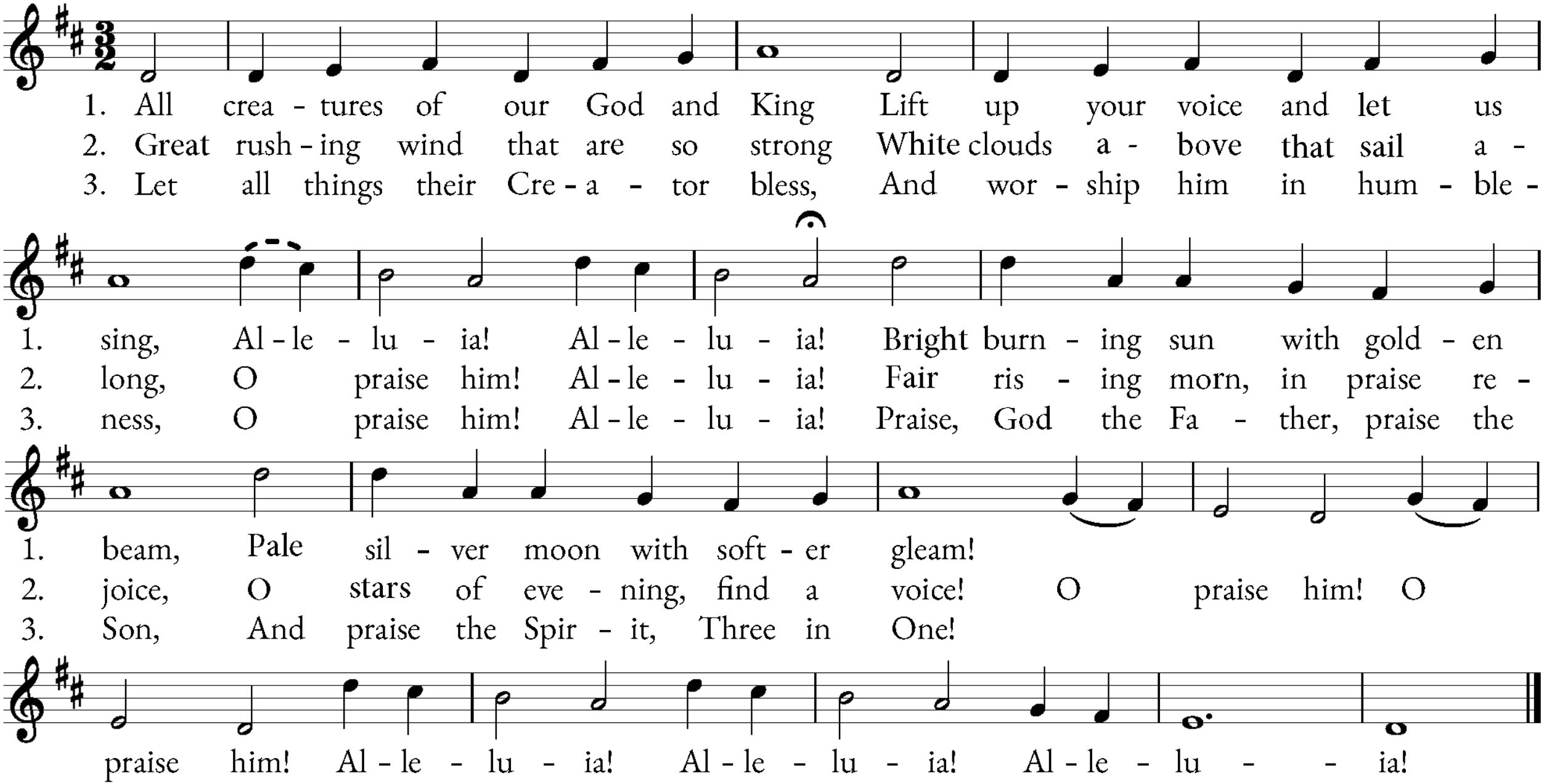
1. All crea - tures of our God and King Lift up your voice and let us
2. Great rush - ing wind that are so strong White clouds a - bove that sail a -
3. Let all things their Cre - a - tor bless, And wor - ship him in hum - ble -
1. sing, Al - le - lu - ia! Al - le - lu - ia! Bright burn - ing sun with gold - en
2. long, O praise him! Al - le - lu - ia! Fair ris - ing morn, in praise re -
3. ness, O praise him! Al - le - lu - ia! Praise, God the Fa - ther, praise the
1. beam, Pale sil - ver moon with soft - er gleam!
2. joice, O stars of eve - ning, find a voice! O praise him! O
3. Son, And praise the Spir - it, Three in One!
praise him! Al - le - lu - ia! Al - le - lu - ia! Al - le - lu - - ia!

# GLORIA - MASS OF RENEWAL

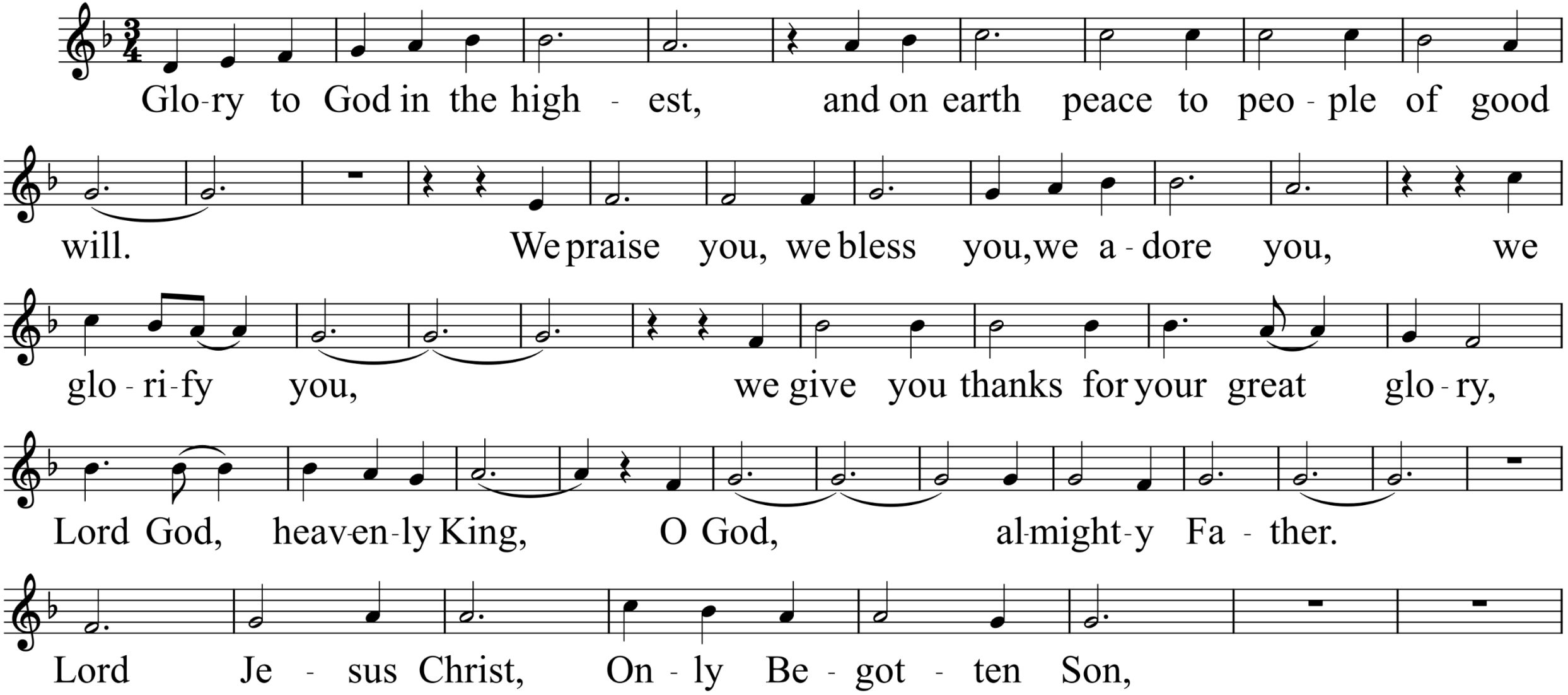

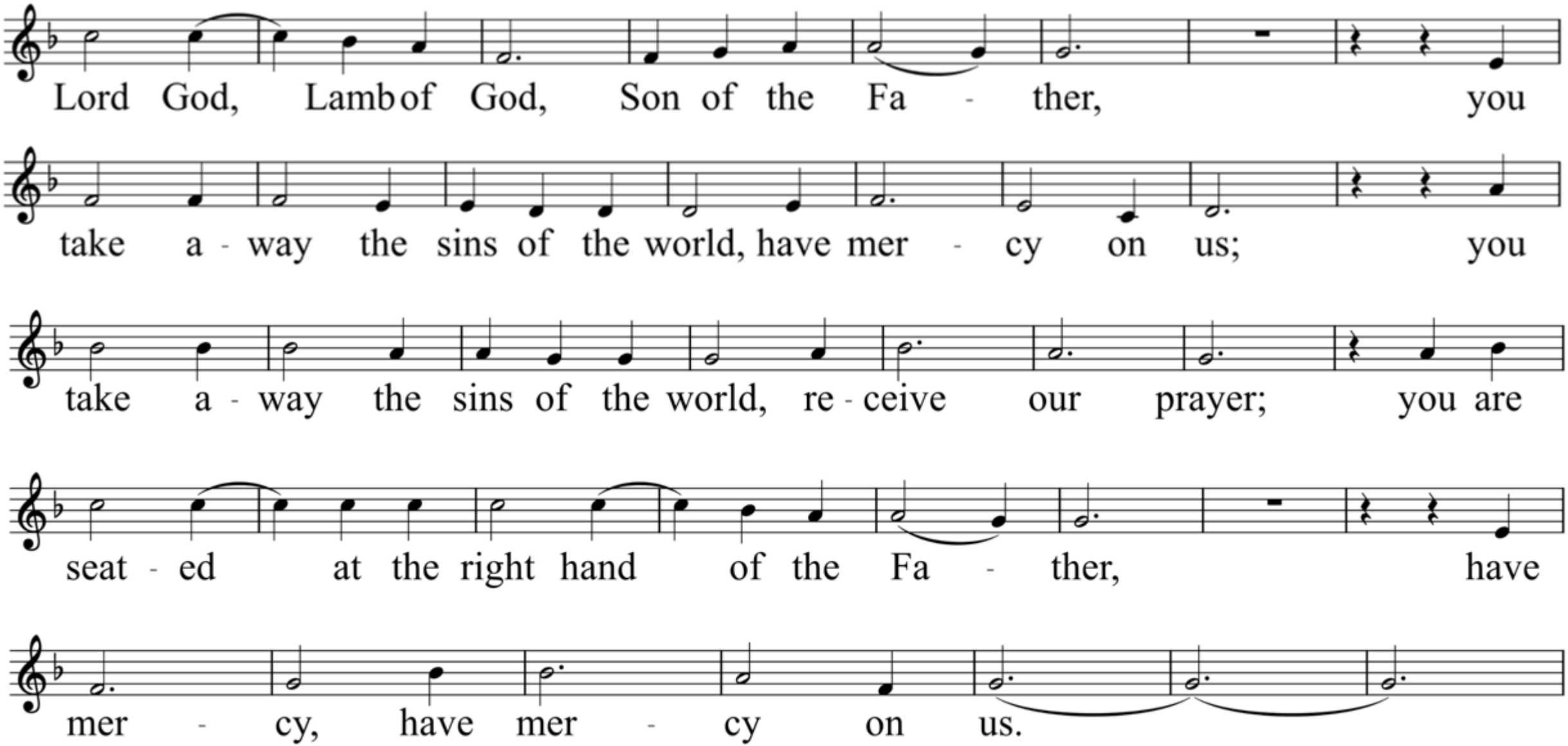
Lord God, Lamb of God, Son of the Fa - ther, you
take a - way the sins of the world, have mer - cy on us; you
take a - way the sins of the world, re - ceive our prayer; you are
seat - ed at the right hand of the Fa - ther, have
mer - cy, have mer - cy on us.

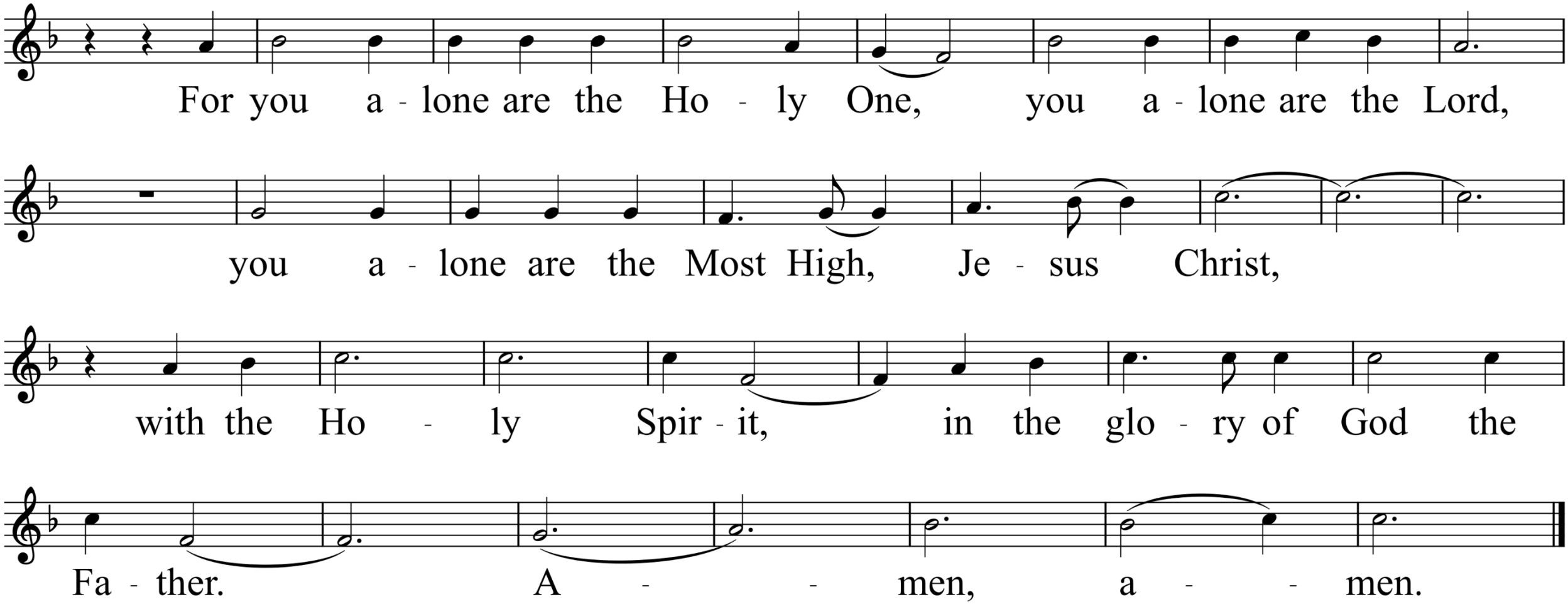
For you a - lone are the Ho - ly One, you a - lone are the Lord,
you a - lone are the Most High, Je - sus Christ,
with the Ho - ly Spir - it, in the glo - ry of God the
Fa - ther. A - - men, a - - men.

# 10am CHILDREN'S DISMISSAL
# THE WORD OF GOD

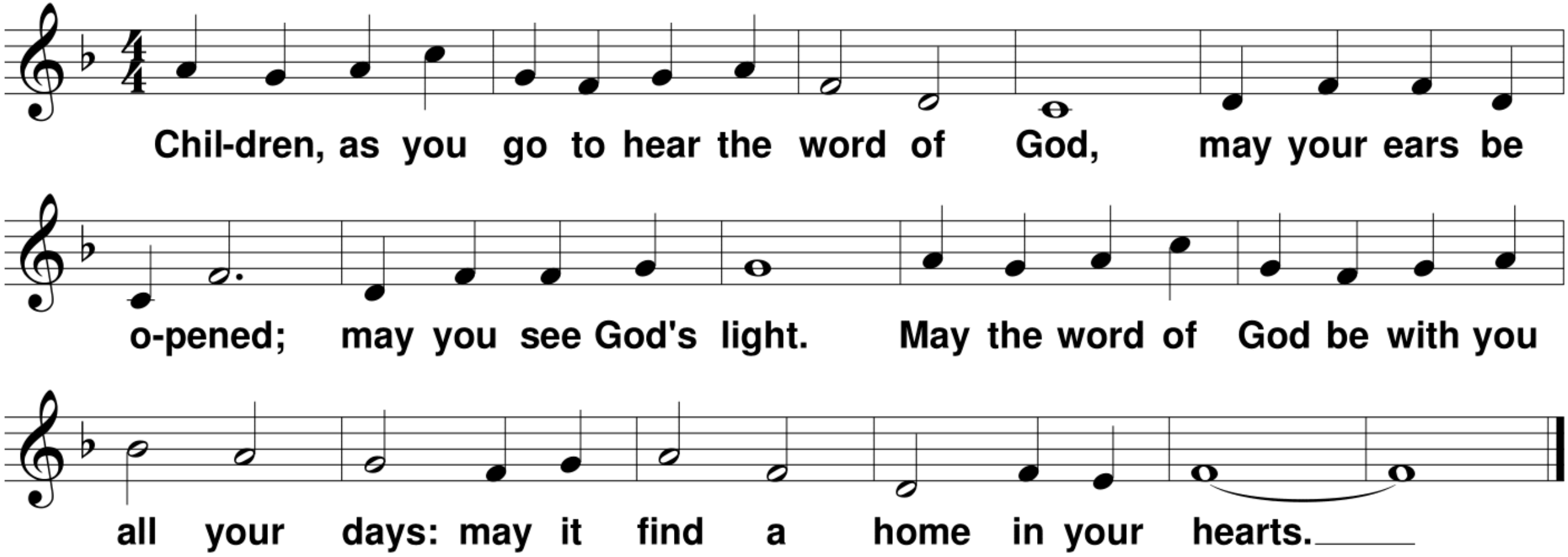


© 2014, World Library Publications. All rights reserved. Used with permission. Reprinted under OneLicense.net A-702358.

# RESPONSORIAL PSALM

## Psalm 80

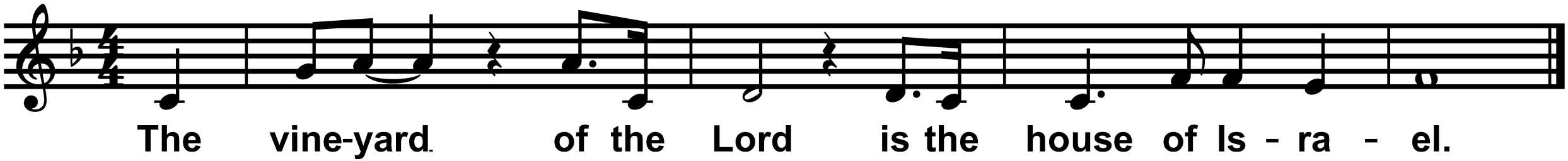


Text: The English translation of the Psalm Response from Lectionary for Mass © 1969, 1981, 1997, International Commission on English in the Liturgy Corporation.
All rights reserved. Lectionary for Mass for Use in the Dioceses of the United States, second typical edition, Copyright © 2001, 1998, 1997, 1986, 1970 Confraternity of Christian Doctrine;
Psalm refrain © 1968, 1981, 1997, International Committee on English in the Liturgy, Inc. .
All rights reserved. Used with permission. Reprinted under OneLicense.net A-702358.

# GOSPEL ACCLAMATION

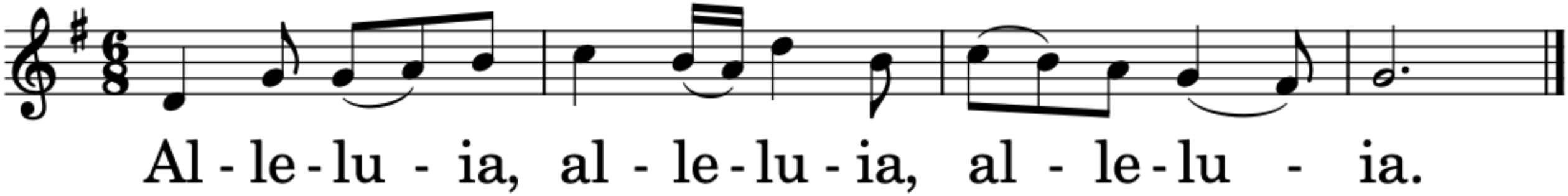


## Dialogue at the Gospel:

Deacon/Priest: The Lord be with you.
**People: And with your spirit.**
Deacon/Priest: A reading from the holy Gospel according to N.
**People: Glory to You, O Lord.**

## After the Gospel:

Deacon/Priest: The Gospel of the Lord.
**People: Praise to You, Lord, Jesus Christ!**

# NICENE CREED

**I believe in one God, the Father almighty, maker of heaven and earth, of all things visible and invisible. I believe in one Lord Jesus Christ, the Only Begotten Son of God, born of the Father before all ages. God from God, Light from Light, true God from true God, begotten, not made, consubstantial with the Father; through him all things were made. For us men and for our salvation he came down from heaven,**

***(all bow during this line)***

**and by the Holy Spirit was incarnate of the Virgin Mary and became man.**

**For our sake he was crucified under Pontius Pilate,**
**he suffered death and was buried,**
**and rose again on the third day**
**in accordance with the Scriptures.**
**He ascended into heaven**
**and is seated at the right hand of the Father.**
**He will come again in glory**
**to judge the living and the dead**
**and his kingdom will have no end.**

**I believe in the Holy Spirit, the Lord, the giver of life,
who proceeds from the Father and the Son,
who with the Father and the Son is adored and glorified,
who has spoken through the prophets.**

**I believe in one, holy, catholic and apostolic Church.
I confess one baptism for the forgiveness of sins
and I look forward to the resurrection of the dead
and the life of the world to come.
Amen.**

# For the Beauty of the Earth

DIX

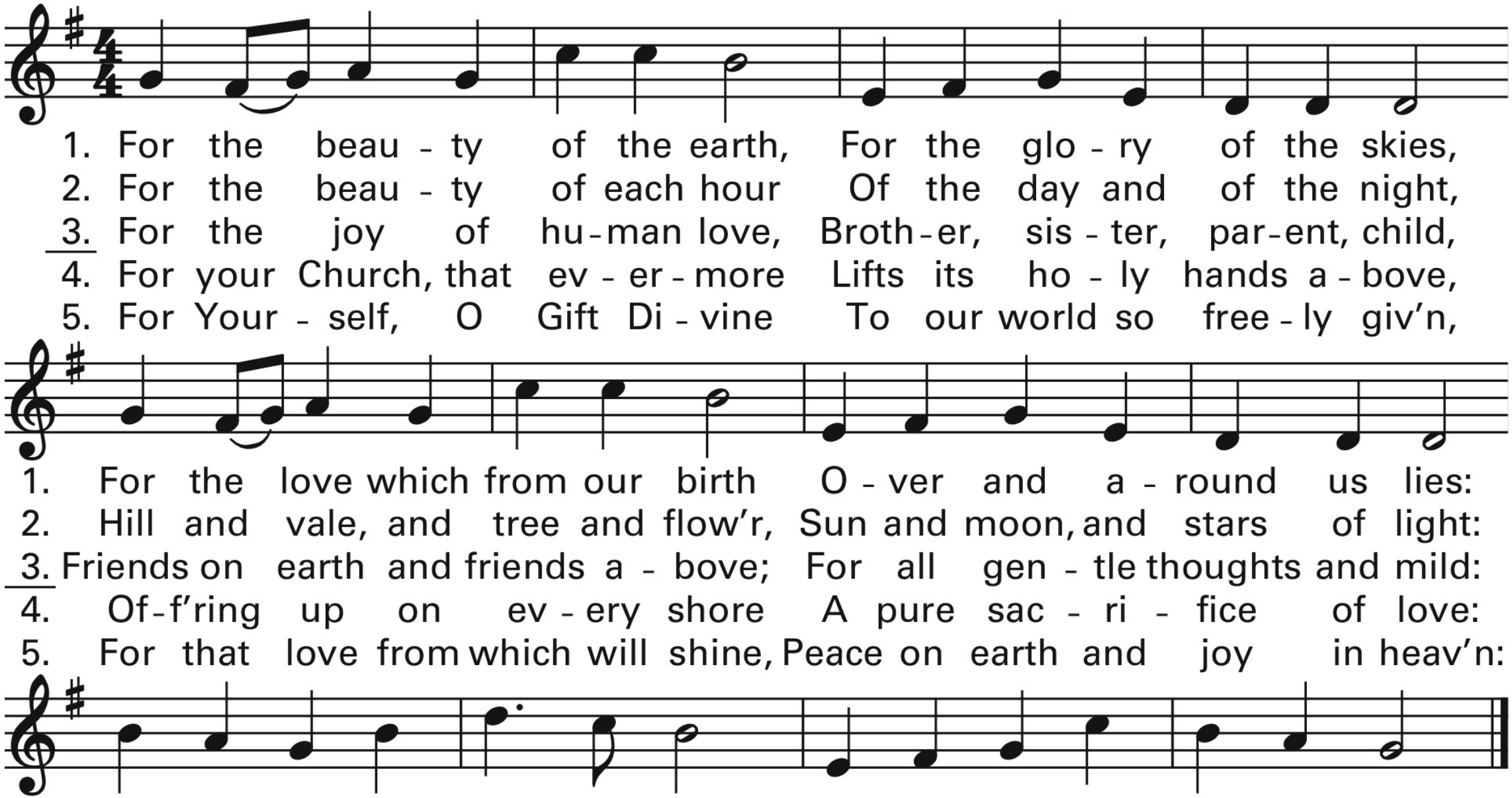

God is so good, God is so good,
God is so good, He's so good to me.

I love You Lord, Oh Your mercy never fails me
All my days I've been held in Your hands
From the moment that I wake up
Until I lay my head I will sing of the goodness of God
All my life You have been faithful
All my life You have been so so good
With every breath that I am able
I will sing of the goodness of God

I love Your voice You have led me through the fire
In darkest night You are close like no other
I've known You as a father
I've known You as a friend
I have lived in the goodness of God

All my life You have been faithful
All my life You have been so so good
With every breath that I am able
I will sing of the goodness of God

Your goodness is running after
It’s running after me
Your goodness is running after
It’s running after me
With my life laid down
I’m surrendered now
I give You everything
Your goodness is running after
It's running after me

All my life You have been faithful
All my life You have been so so good
With every breath that I am able
I will sing of the goodness of God
I will sing of the goodness of God

Sing of the goodness of God

## Invitation to Prayer:

Priest: Pray, brothers and sisters, that my sacrifice and yours may be acceptable to God, the almighty Father.

**People: May the Lord accept the sacrifice at your hands for the praise and glory of His name, for our good and the good of all His Holy Church.**

## Preface Dialogue:

Priest: The Lord be with you.
**People: And with your spirit.**
Priest: Lift up your hearts.
**People: We lift them up to the Lord.**
Priest: Let us give thanks to the Lord our God.
**People: It is right and just.**

# MASS OF RENEWAL

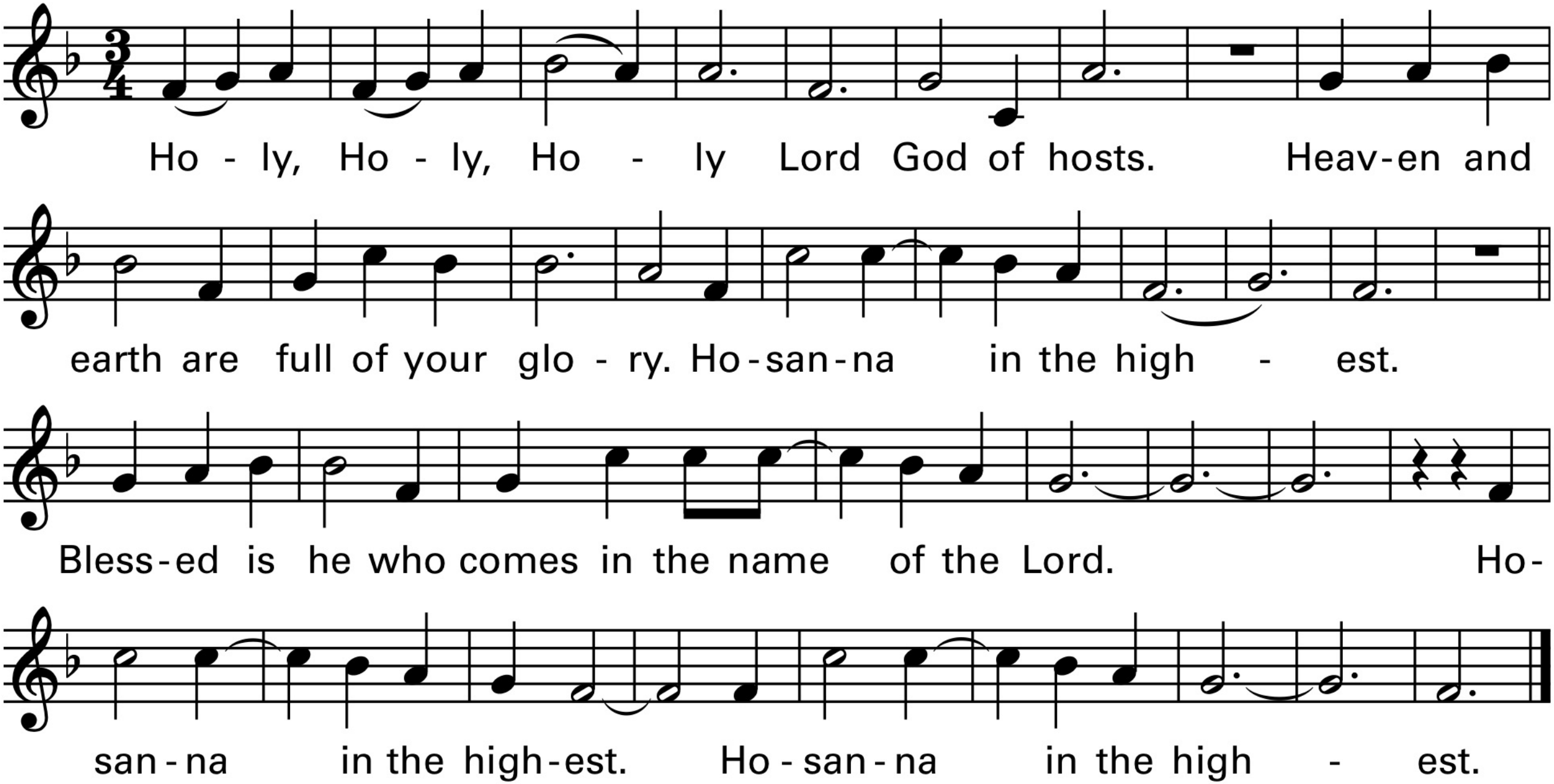

# MASS OF RENEWAL

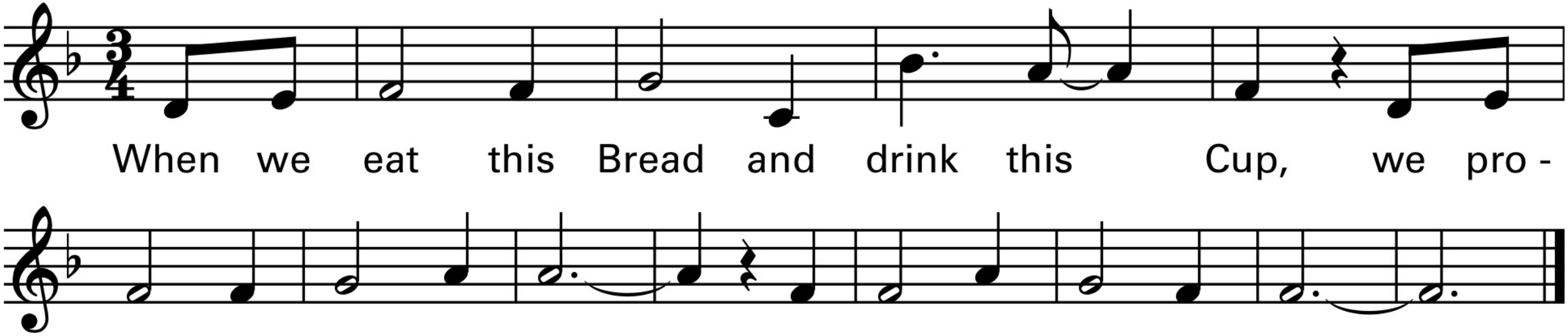

# MASS OF RENEWAL

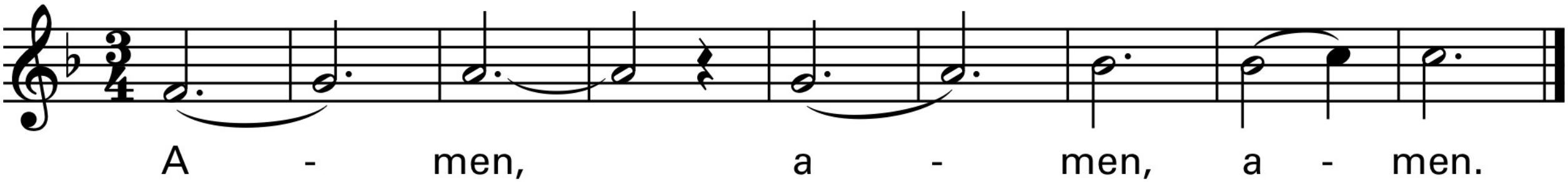

**Our Father, who art in heaven, hallowed be thy name; thy kingdom come, thy will be done on earth as it is in heaven. Give us this day our daily bread, and forgive us our trespasses, as we forgive those who trespass against us; and lead us not into temptation, but deliver us from evil.**

*Priest Dialogue*

**For the kingdom, the power and the glory are Yours now and for ever.**

*Priest Dialogue*

**Amen.**

# MASS OF RENEWAL

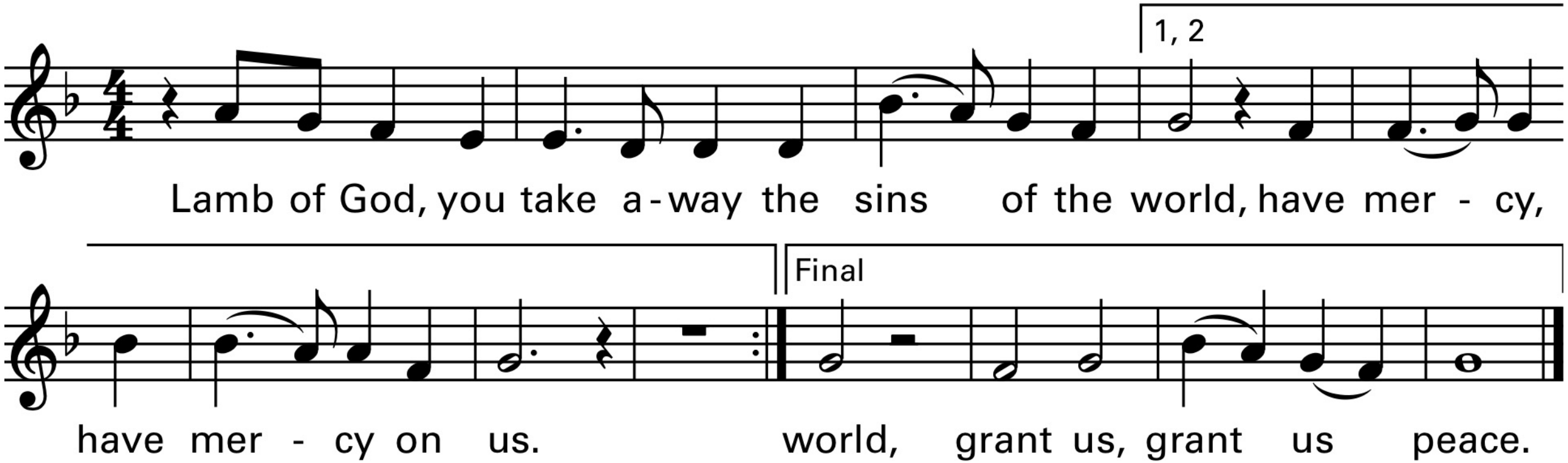

## Invitation to Communion:

Priest: Behold the Lamb of God, behold Him who takes away the sins of the world. Blessed are those called to the supper of the Lamb.

**People: Lord, I am not worthy that You should enter under my roof, but only say the word and my soul shall be healed.**

*Please kneel and remain kneeling until it is time to join the Communion procession. Those not receiving Holy Communion may come forward, crossing their arms over their chest in order to receive a blessing or they may simply remain kneeling. After receiving Communion, return to kneeling for a time of personal prayer and thanksgiving. (sit if unable)*

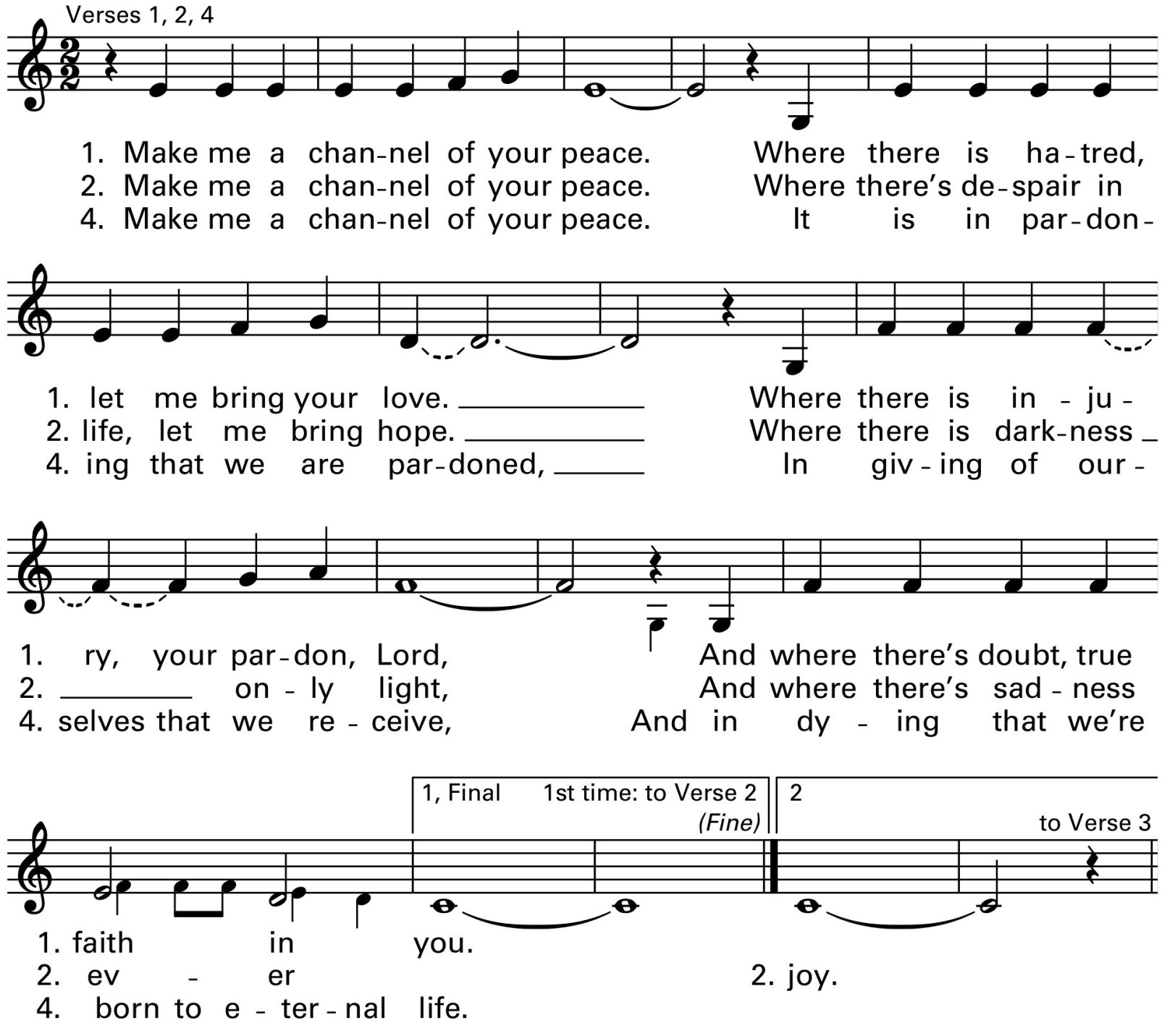
Verses 1, 2, 4
1. Make me a chan-nel of your peace. Where there is ha-tred,
2. Make me a chan-nel of your peace. Where there's de-spair in
4. Make me a chan-nel of your peace. It is in par-don-
1. let me bring your love. Where there is in - ju -
2. life, let me bring hope. Where there is dark-ness
4. ing that we are par-doned, In giv-ing of our -
1. ry, your par-don, Lord, And where there's doubt, true
2. on - ly light, And where there's sad - ness
4. selves that we re - ceive, And in dy - ing that we're
1, Final
1st time: to Verse 2
(Fine)
2
to Verse 3
1. faith in you.
2. ev - er
2. joy.
4. born to e - ter - nal life.

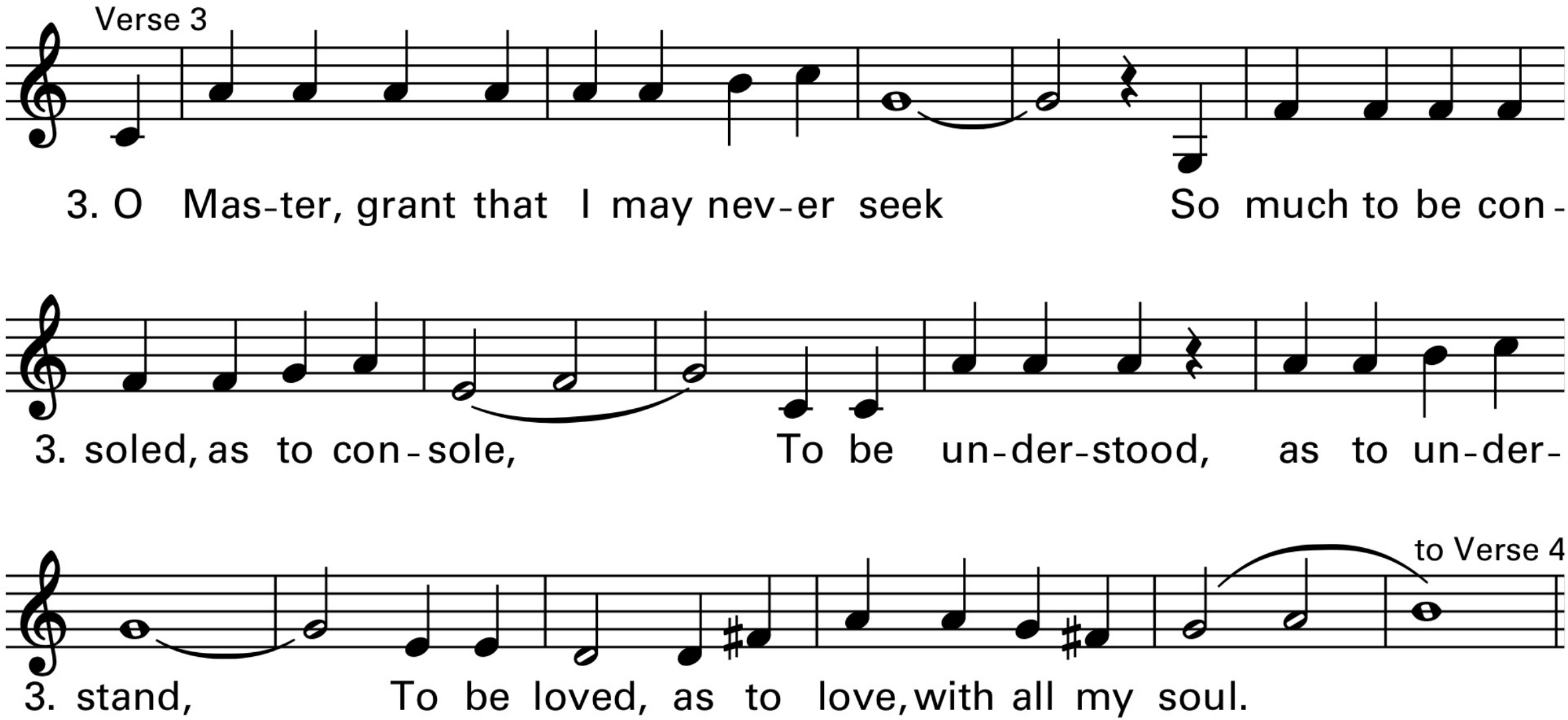
Verse 3
3. O Mas-ter, grant that I may nev-er seek So much to be con-
3. soled, as to con-sole, To be un-der-stood, as to un-der-
3. stand, To be loved, as to love, with all my soul.
to Verse 4

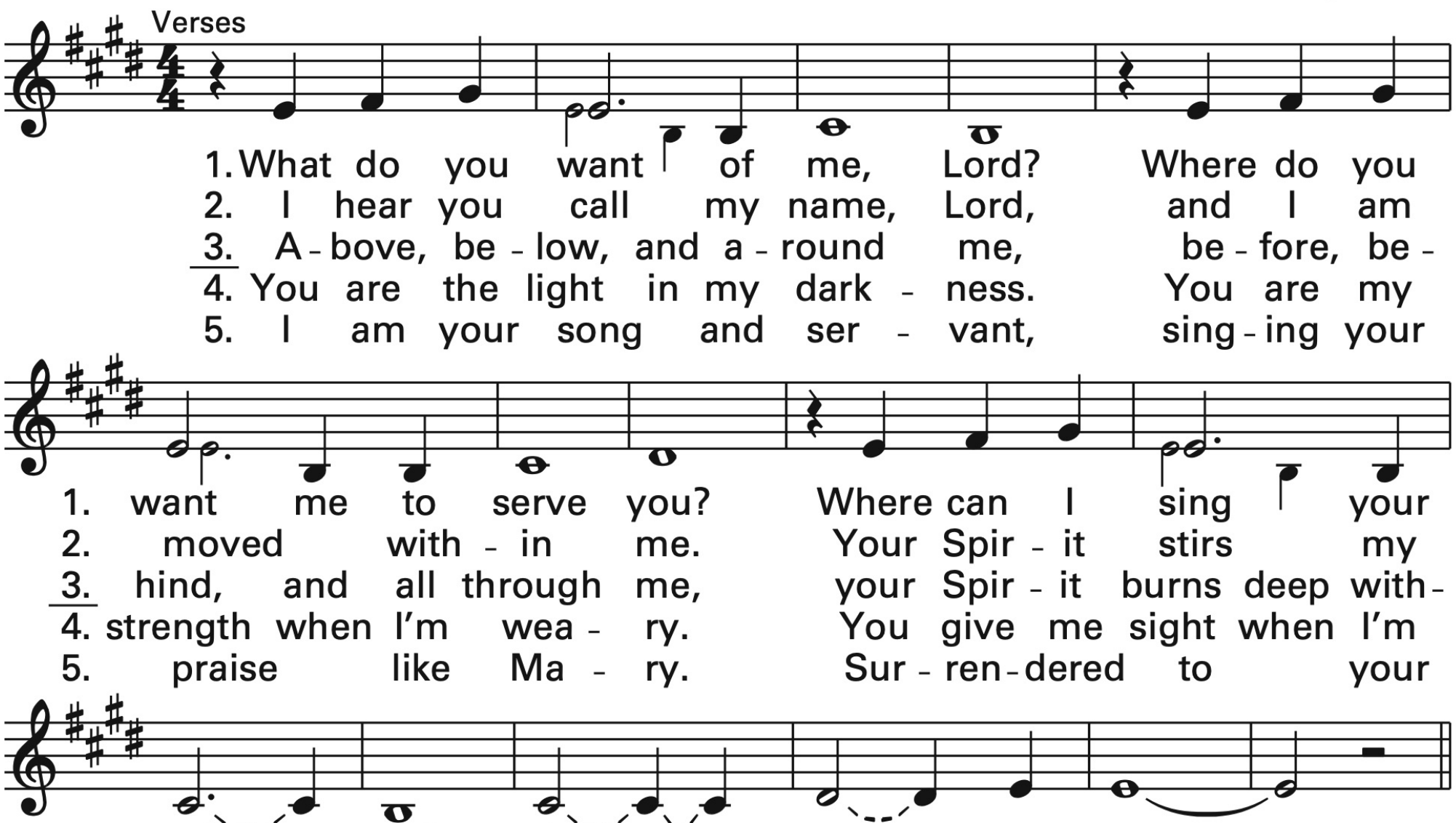
Verses
1. What do you want of me, Lord? Where do you
2. I hear you call my name, Lord, and I am
3. A - bove, be - low, and a - round me, be - fore, be -
4. You are the light in my dark - ness. You are my
5. I am your song and ser - vant, sing - ing your
1. want me to serve you? Where can I sing your
2. moved with - in me. Your Spir - it stirs my
3. hind, and all through me, your Spir - it burns deep with -
4. strength when I'm wea - ry. You give me sight when I'm
5. praise like Ma - ry. Sur - ren - dered to your
1. prais - es? I ____ am ____ your song.
2. deep - est self. Sing ____ your songs ____ in me.
3. in ____ me. Fire ____ my life with your love.
4. blind - ed. Come, ____ see ____ for me.
5. Spir - it, "Let it be done ____ to me."

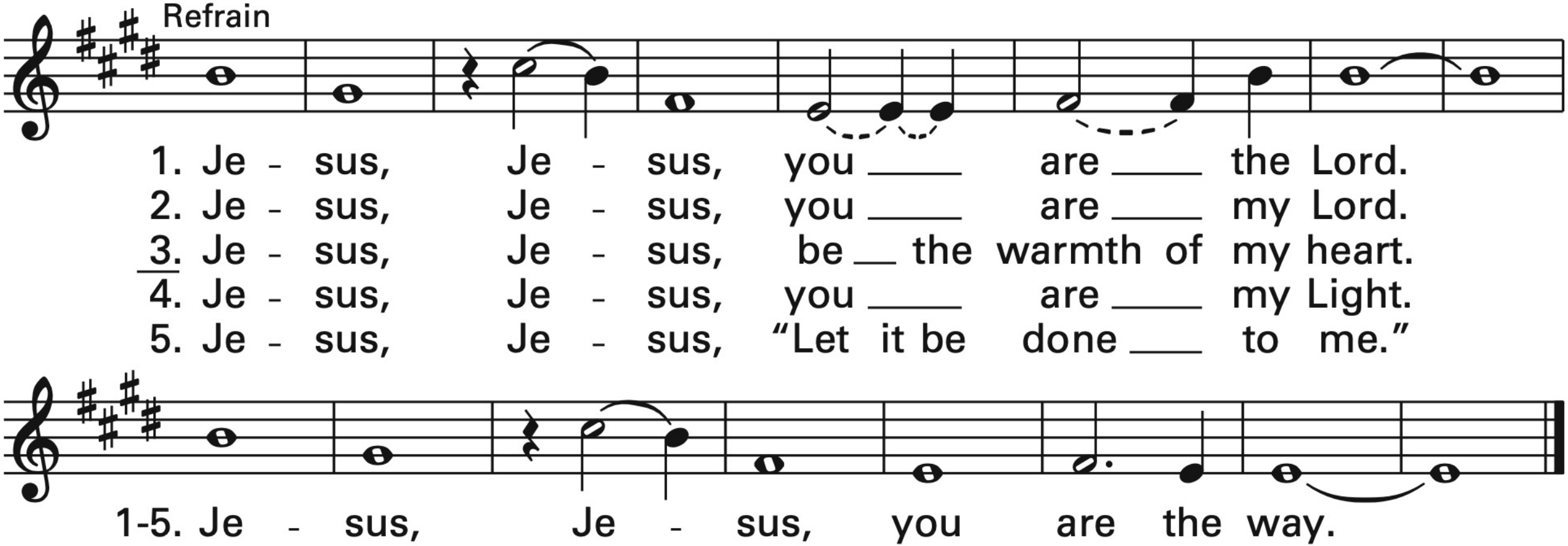
Refrain
1. Je - sus, Je - sus, you ____ are ____ the Lord.
2. Je - sus, Je - sus, you ____ are ____ my Lord.
3. Je - sus, Je - sus, be __ the warmth of my heart.
4. Je - sus, Je - sus, you ____ are ____ my Light.
5. Je - sus, Je - sus, “Let it be done ___ to me.”
1-5. Je - sus, Je - sus, you are the way.

# *27th Sunday in Ordinary Time*

## Welcome to St. Margaret Mary!

*"To be disciples who know, love and serve God"*

More information in the bulletin

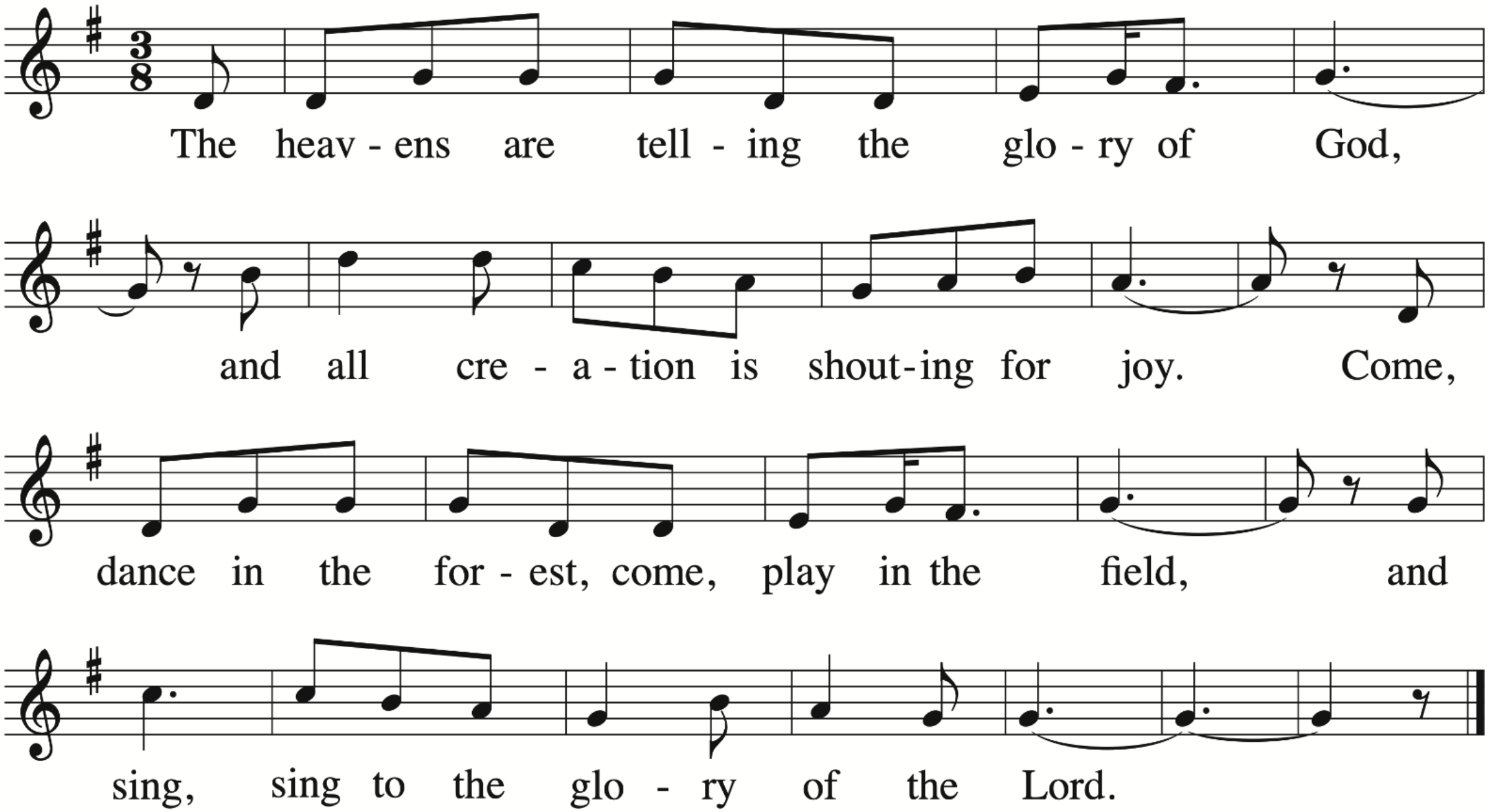
The heav - ens are tell - ing the glo - ry of God,
and all cre - a - tion is shout-ing for joy. Come,
dance in the for - est, come, play in the field, and
sing, sing to the glo - ry of the Lord.

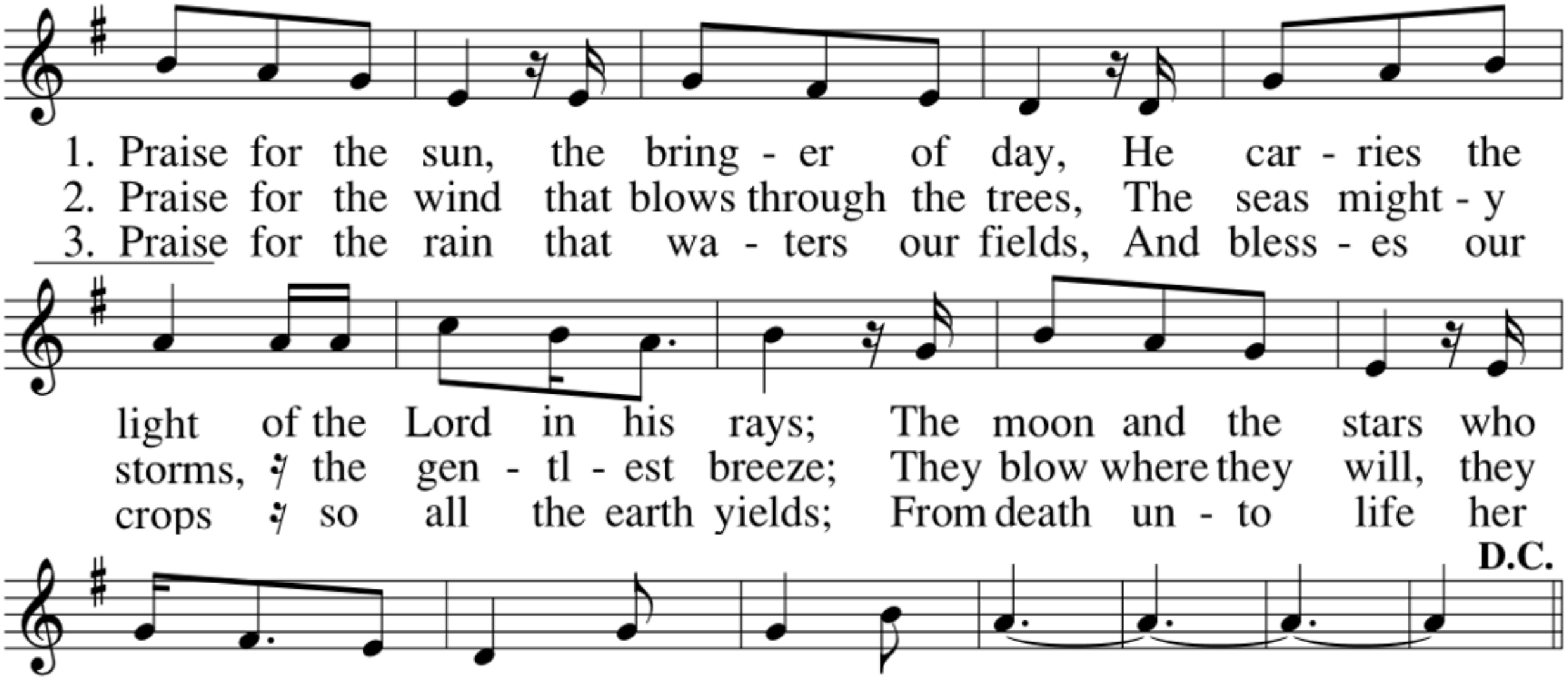
1. Praise for the sun, the bring - er of day, He car - ries the
light of the Lord in his rays; The moon and the stars who
2. Praise for the wind that blows through the trees, The seas might - y
storms, the gen - tl - est breeze; They blow where they will, they
3. Praise for the rain that wa - ters our fields, And bless - es our
crops so all the earth yields; From death un - to life her
D.C.
light up the way Un - to your throne.
blow where they please To please the Lord.
mys - t'ry re - vealed Springs forth in joy.

# *27th Sunday in Ordinary Time*

## Welcome to St. Margaret Mary!

*"To be disciples who know, love and serve God"*

More information in the bulletin