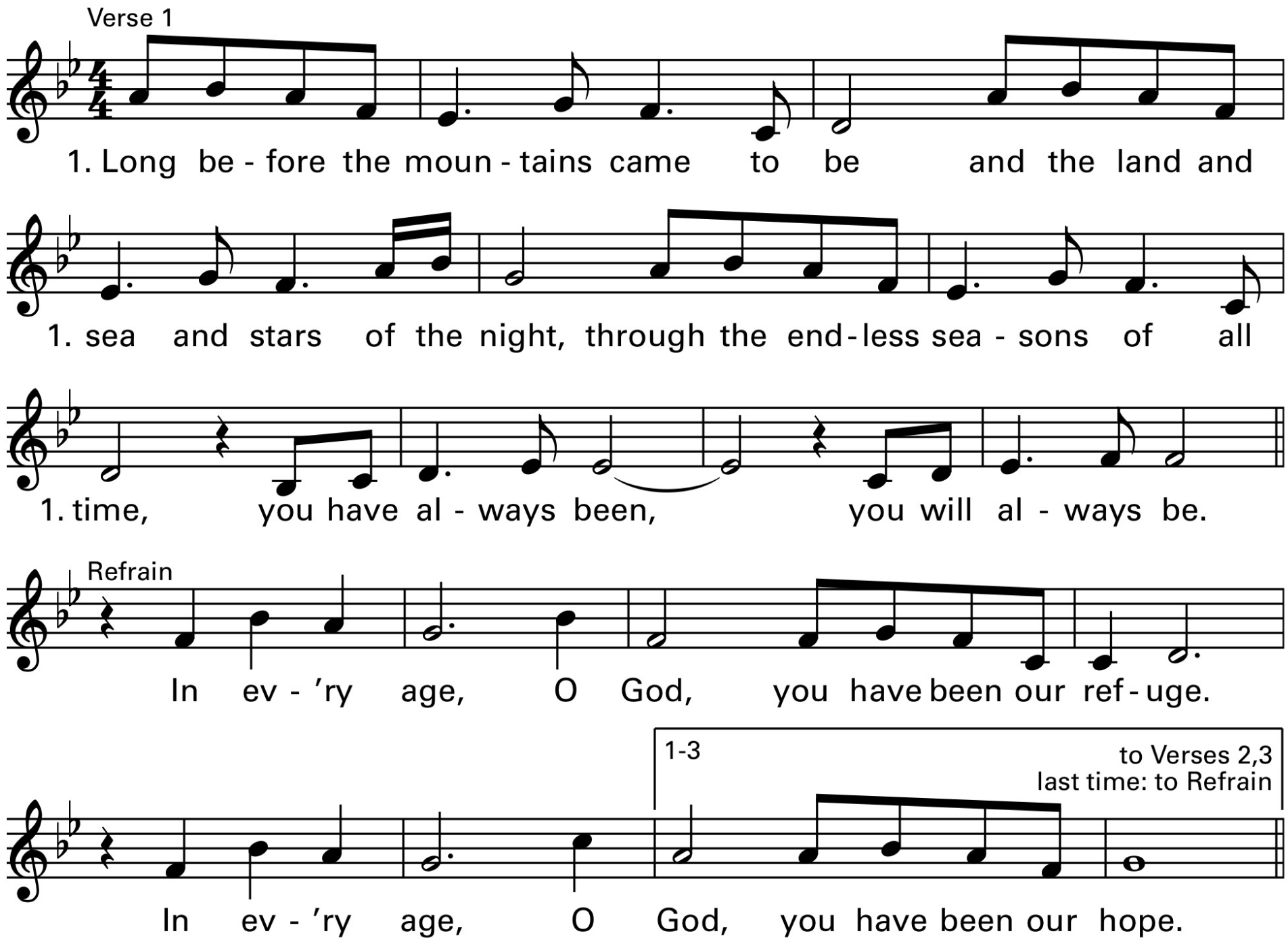
Verse 1
1. Long be - fore the moun - tains came to be and the land and
1. sea and stars of the night, through the end - less sea - sons of all
1. time, you have al - ways been, you will al - ways be.
Refrain
In ev - 'ry age, O God, you have been our ref - uge.
1-3
to Verses 2,3
last time: to Refrain
In ev - 'ry age, O God, you have been our hope.

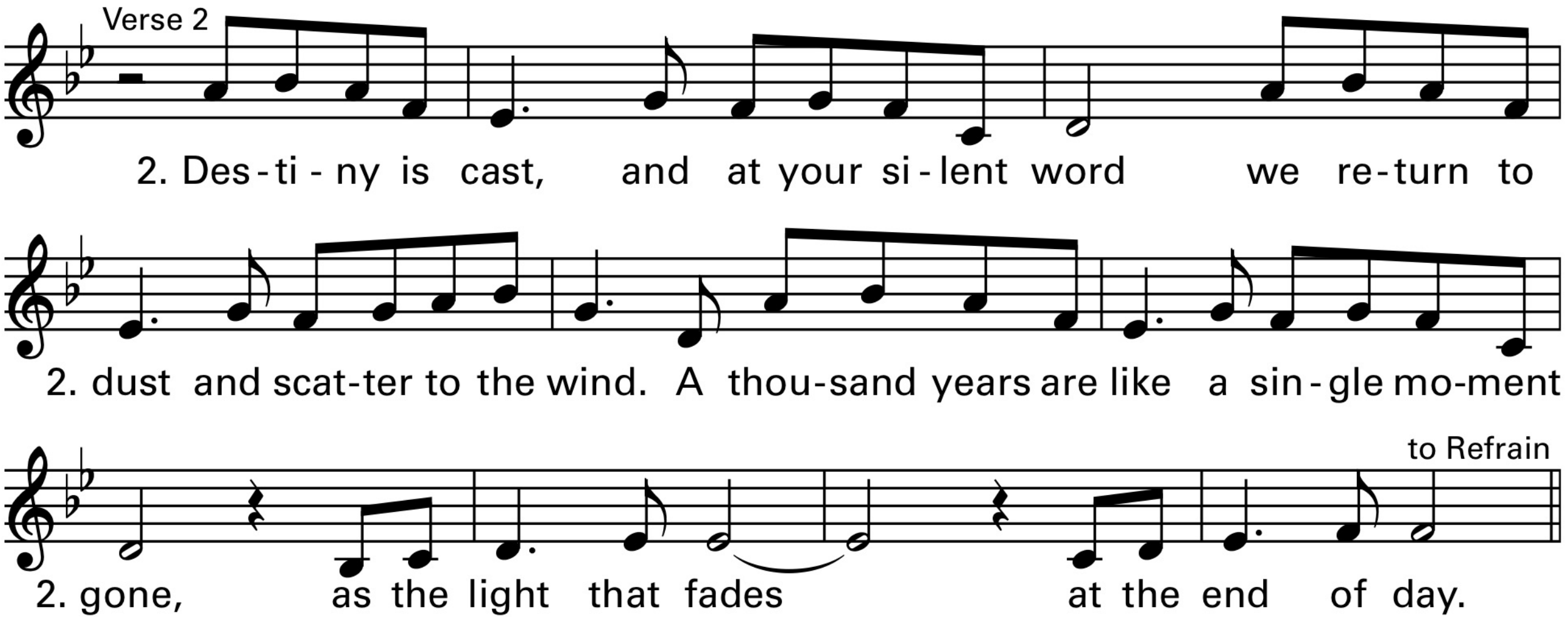
Verse 2
2. Des - ti - ny is cast, and at your si - lent word we re - turn to
2. dust and scat - ter to the wind. A thou - sand years are like a sin - gle mo - ment
to Refrain
2. gone, as the light that fades at the end of day.

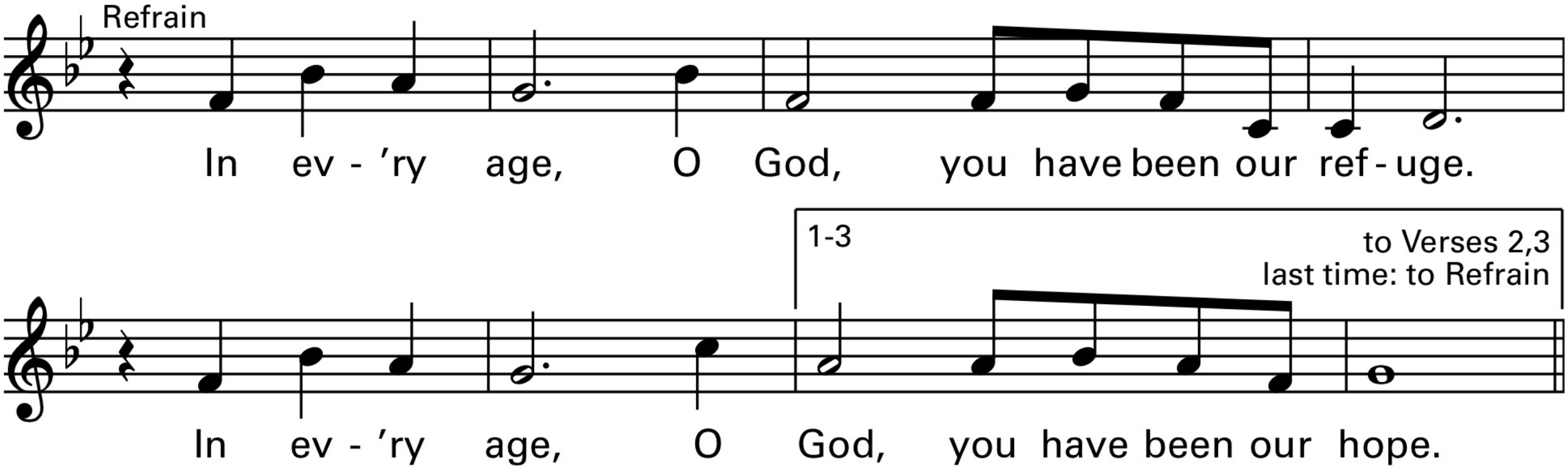
Refrain
In ev - ’ry age, O God, you have been our ref - uge.
1-3
to Verses 2,3
last time: to Refrain
In ev - ’ry age, O God, you have been our hope.

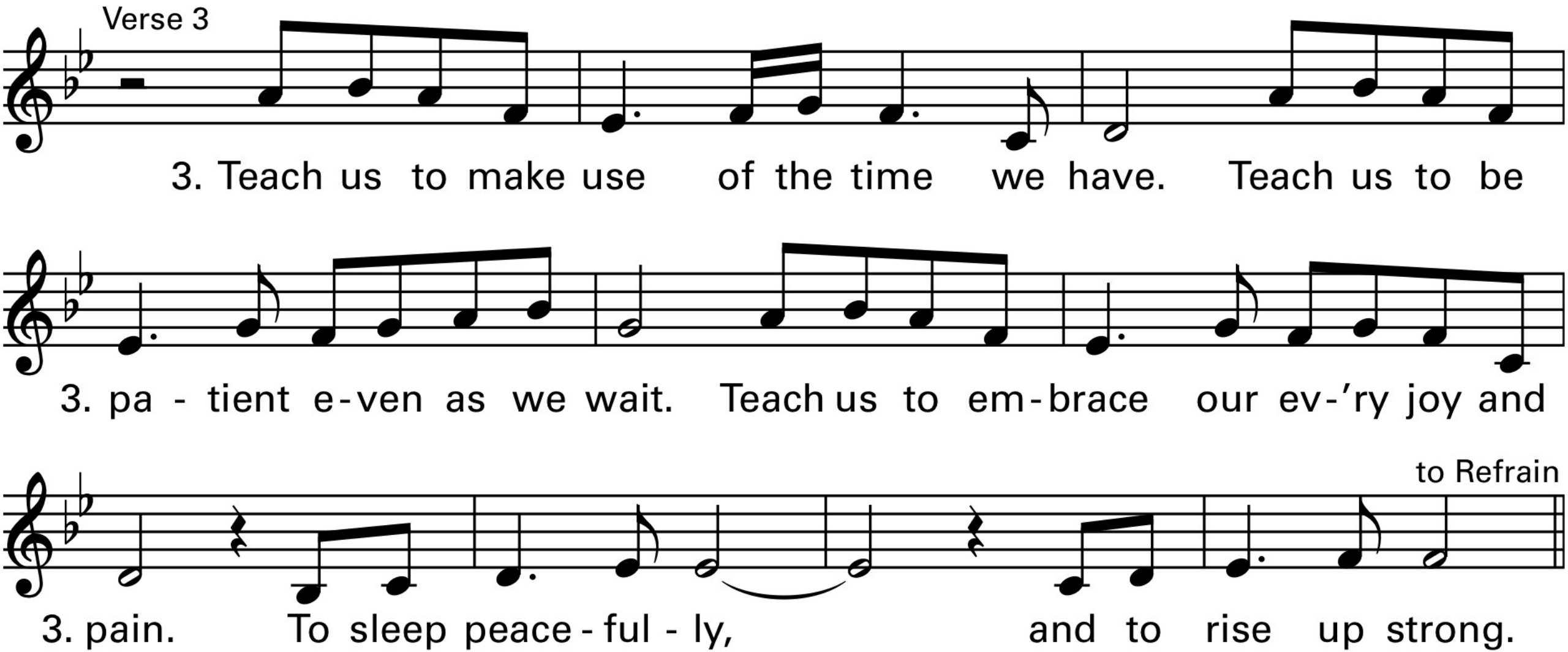
Verse 3
3. Teach us to make use of the time we have. Teach us to be
3. pa - tient e-ven as we wait. Teach us to em-brace our ev-'ry joy and
to Refrain
3. pain. To sleep peace - ful - ly, and to rise up strong.

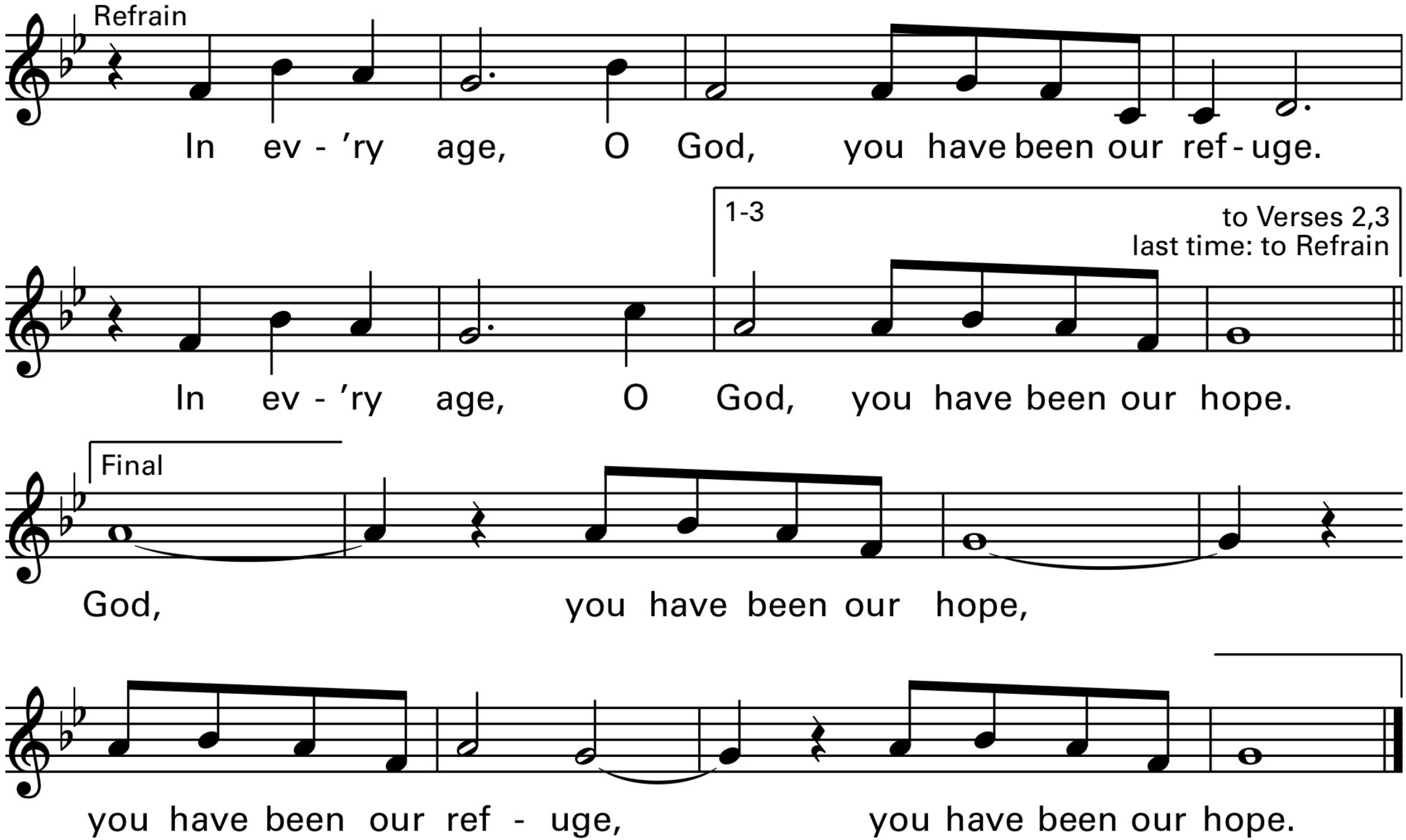
Refrain
In ev - 'ry age, O God, you have been our ref - uge.
1-3
to Verses 2,3
last time: to Refrain
In ev - 'ry age, O God, you have been our hope.
Final
God, you have been our hope,
you have been our ref - uge, you have been our hope.

28th Sunday in Ordinary Time

Worship Aid

Welcome to St. Margaret Mary!

"To be disciples who know, love and serve God"

More information in the bulletin

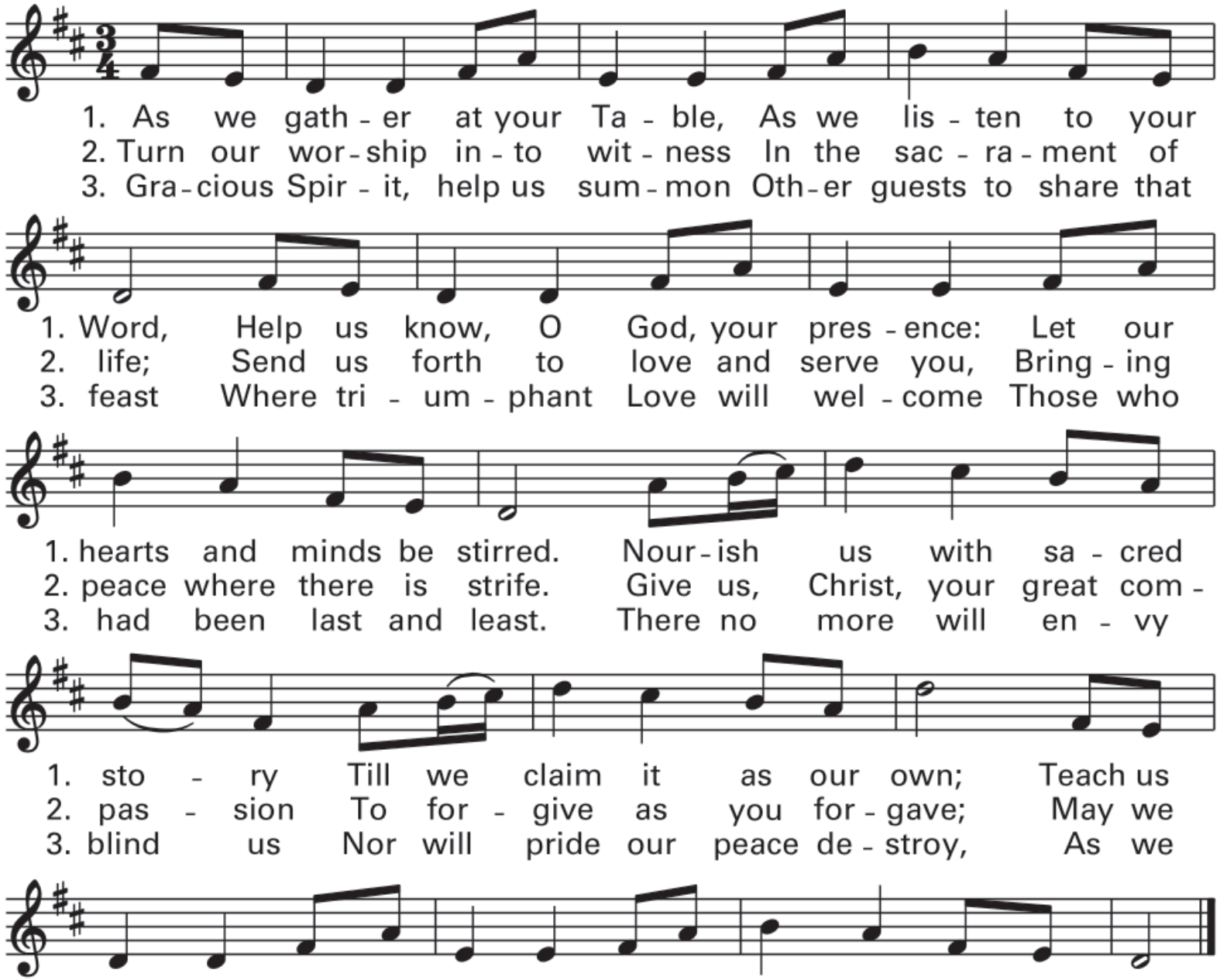
1. As we gath - er at your Ta - ble, As we lis - ten to your
2. Turn our wor - ship in - to wit - ness In the sac - ra - ment of
3. Gra - cious Spir - it, help us sum - mon Oth - er guests to share that
1. Word, Help us know, O God, your pres - ence: Let our
2. life; Send us forth to love and serve you, Bring - ing
3. feast Where tri - um - phant Love will wel - come Those who
1. hearts and minds be stirred. Nour - ish us with sa - cred
2. peace where there is strife. Give us, Christ, your great com -
3. had been last and least. There no more will en - vy
1. sto - ry Till we claim it as our own; Teach us
2. pas - sion To for - give as you for - gave; May we
3. blind us Nor will pride our peace de - stroy, As we
1. through this ho - ly ban - quet How to make Love's vic - t'ry known.
2. still be - hold your im - age In the world you died to save.
3. join with saints and an - gels To re - peat the sound - ing joy.

GLORIA - MASS OF RENEWAL

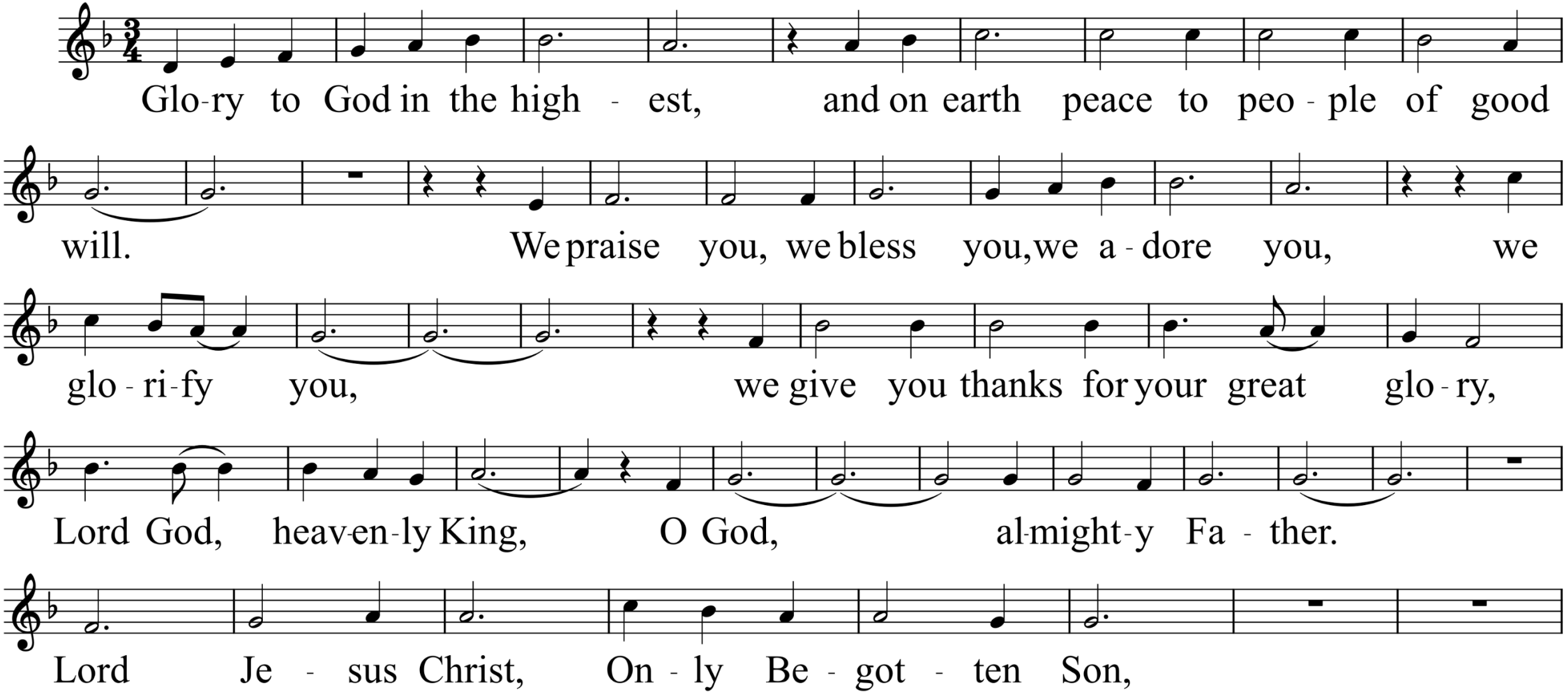

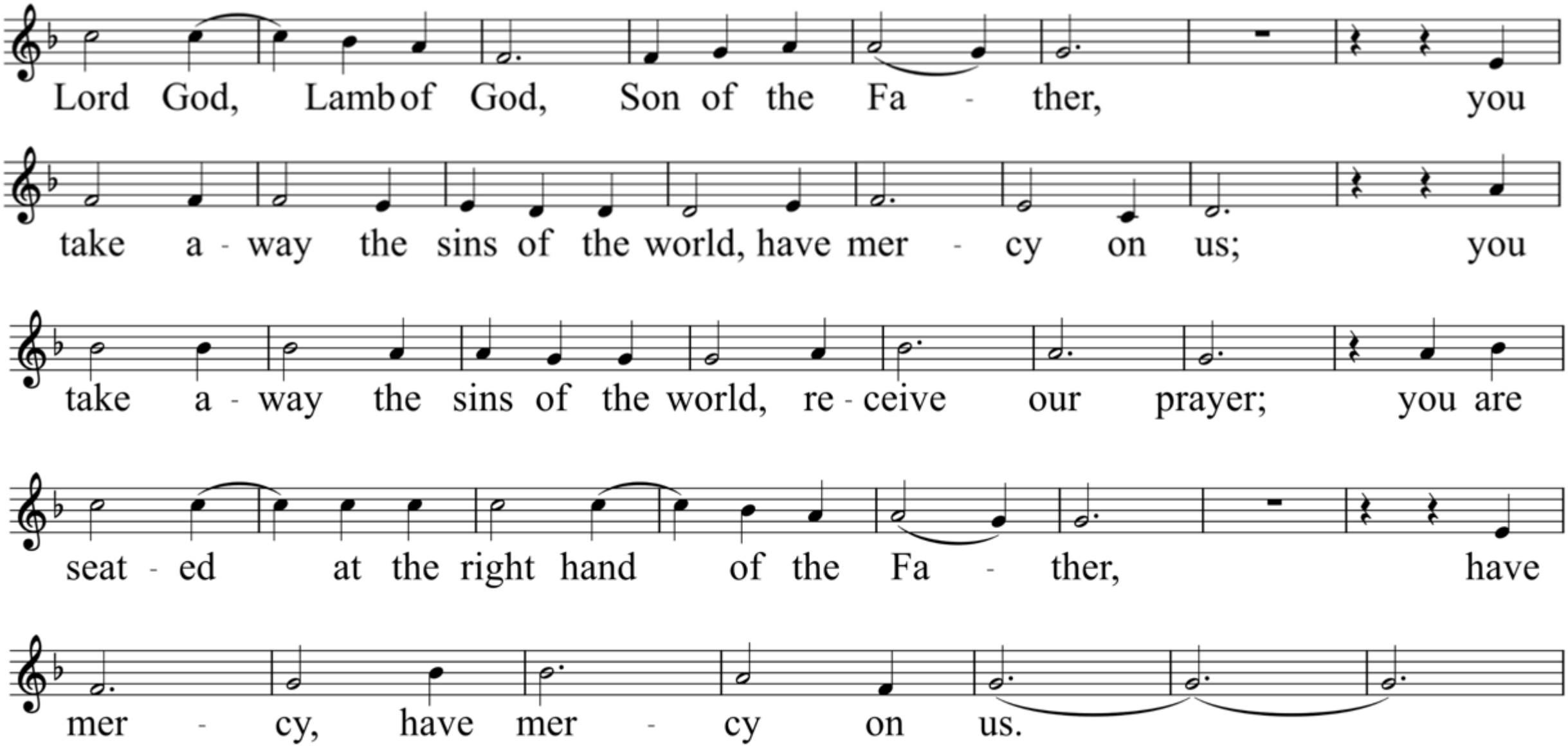
Lord God, Lamb of God, Son of the Fa - ther, you
take a - way the sins of the world, have mer - cy on us; you
take a - way the sins of the world, re - ceive our prayer; you are
seat - ed at the right hand of the Fa - ther, have
mer - cy, have mer - cy on us.

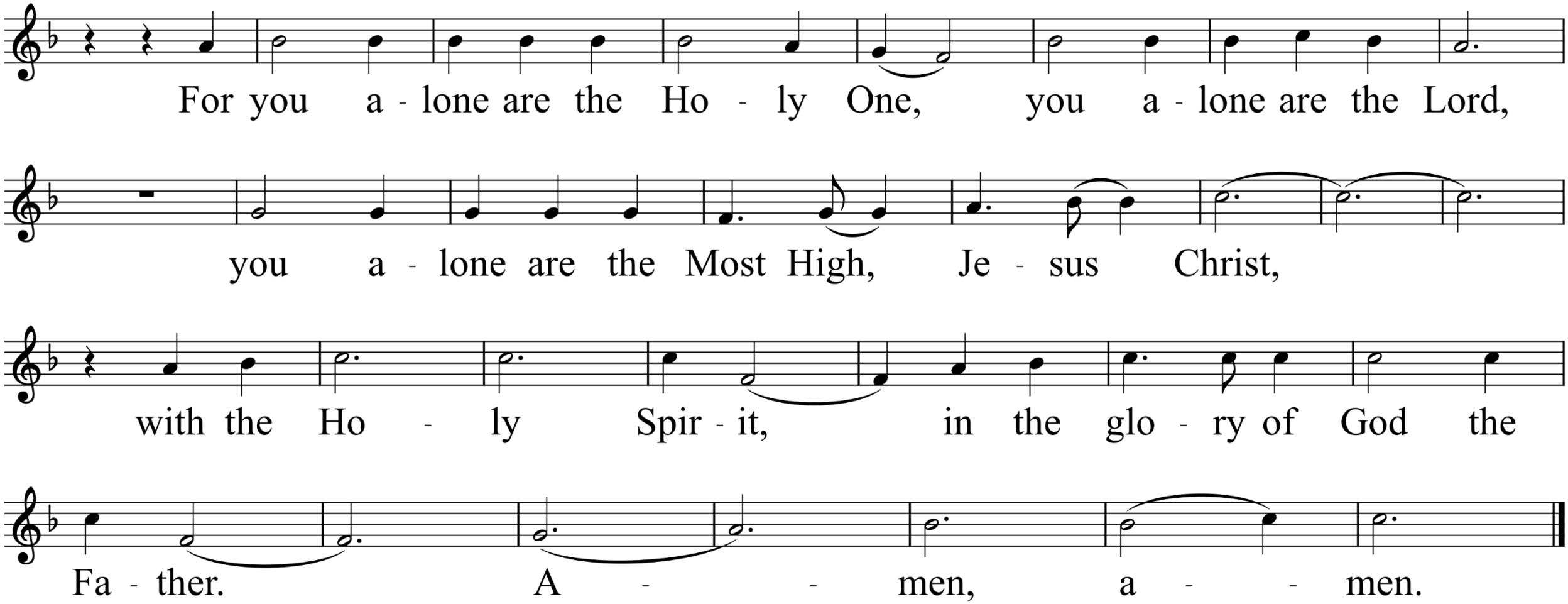
For you a - lone are the Ho - ly One, you a - lone are the Lord,
you a - lone are the Most High, Je - sus Christ,
with the Ho - ly Spir - it, in the glo - ry of God the
Fa - ther. A - - men, a - - men.

10am CHILDREN'S DISMISSAL
THE WORD OF GOD

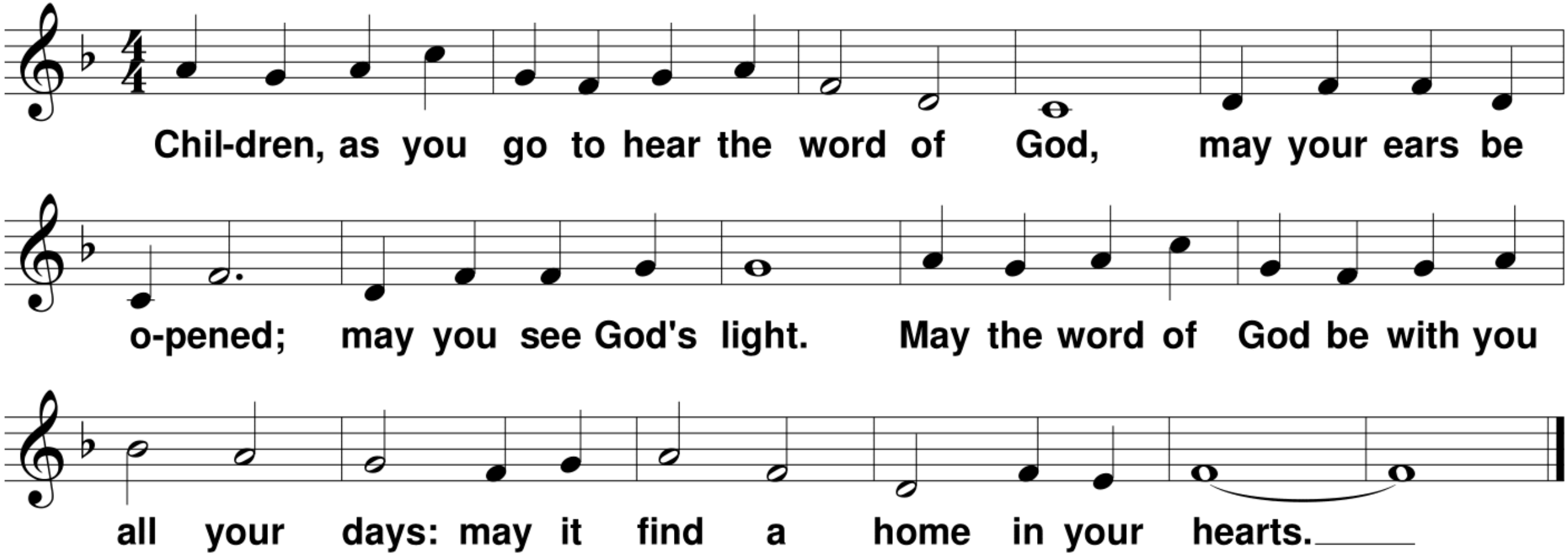

© 2014, World Library Publications. All rights reserved. Used with permission. Reprinted under OneLicense.net A-702358.

RESPONSORIAL PSALM

Psalm 23

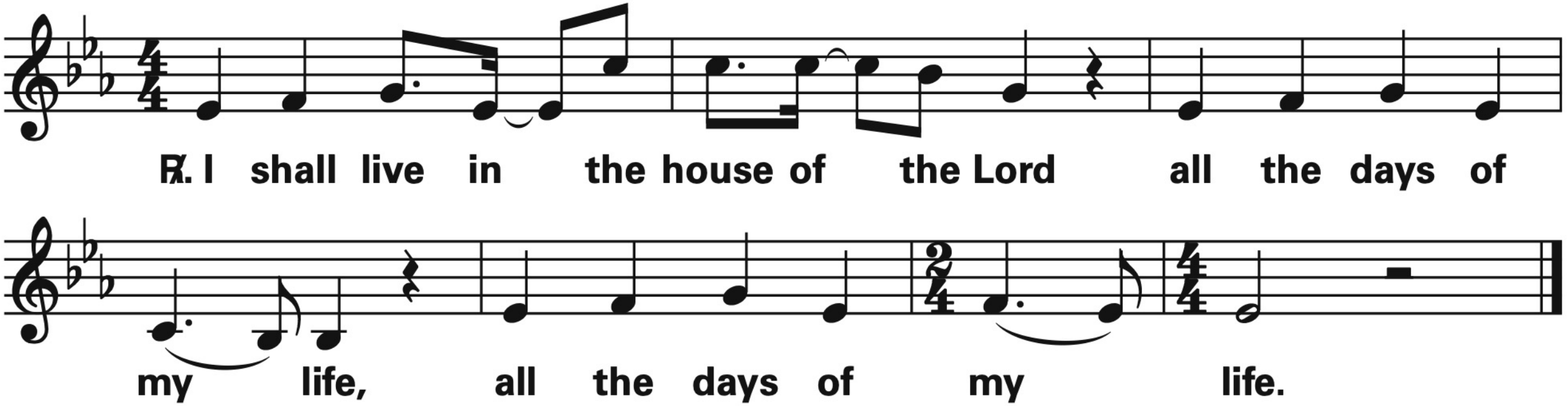

Text: The English translation of the Psalm Response from Lectionary for Mass © 1969, 1981, 1997, International Commission on English in the Liturgy Corporation.
All rights reserved. Lectionary for Mass for Use in the Dioceses of the United States, second typical edition, Copyright © 2001, 1998, 1997, 1986, 1970 Confraternity of Christian Doctrine;
Psalm refrain © 1968, 1981, 1997, International Committee on English in the Liturgy, Inc. .
All rights reserved. Used with permission. Reprinted under OneLicense.net A-702358.

GOSPEL ACCLAMATION

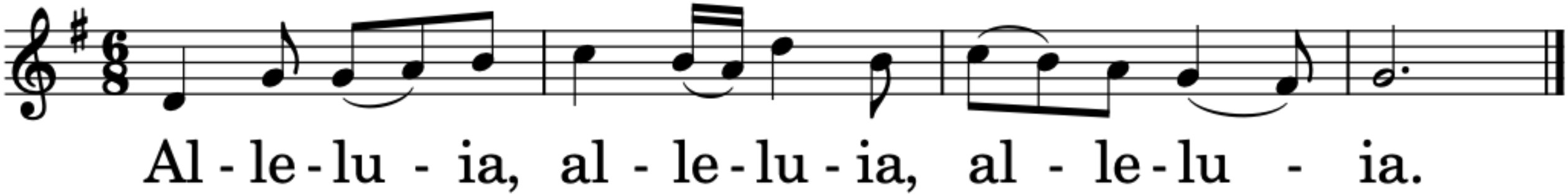

Dialogue at the Gospel:

Deacon/Priest: The Lord be with you.
People: And with your spirit.
Deacon/Priest: A reading from the holy Gospel according to N.
People: Glory to You, O Lord.

After the Gospel:

Deacon/Priest: The Gospel of the Lord.
People: Praise to You, Lord, Jesus Christ!

NICENE CREED

I believe in one God, the Father almighty, maker of heaven and earth, of all things visible and invisible. I believe in one Lord Jesus Christ, the Only Begotten Son of God, born of the Father before all ages. God from God, Light from Light, true God from true God, begotten, not made, consubstantial with the Father; through him all things were made. For us men and for our salvation he came down from heaven,

(all bow during this line)

and by the Holy Spirit was incarnate of the Virgin Mary and became man.

For our sake he was crucified under Pontius Pilate,
he suffered death and was buried,
and rose again on the third day
in accordance with the Scriptures.
He ascended into heaven
and is seated at the right hand of the Father.
He will come again in glory
to judge the living and the dead
and his kingdom will have no end.

**I believe in the Holy Spirit, the Lord, the giver of life,
who proceeds from the Father and the Son,
who with the Father and the Son is adored and glorified,
who has spoken through the prophets.**

**I believe in one, holy, catholic and apostolic Church.
I confess one baptism for the forgiveness of sins
and I look forward to the resurrection of the dead
and the life of the world to come.
Amen.**

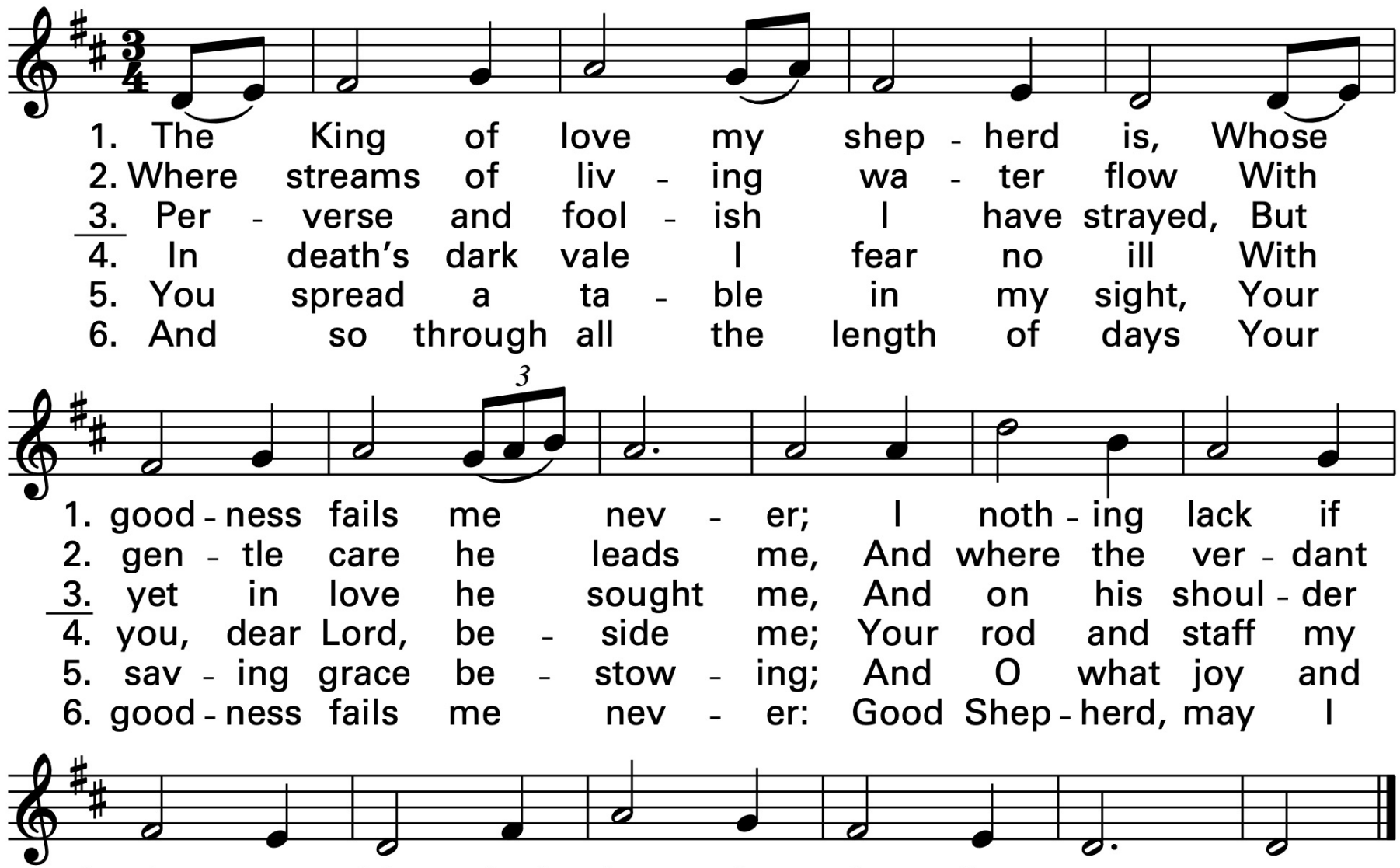
1. The King of love my shep - herd is, Whose
2. Where streams of liv - ing wa - ter flow With
3. Per - verse and fool - ish I have strayed, But
4. In death's dark vale I fear no ill With
5. You spread a ta - ble in my sight, Your
6. And so through all the length of days Your
3
1. good - ness fails me nev - er; I noth - ing lack if
2. gen - tle care he leads me, And where the ver - dant
3. yet in love he sought me, And on his shoul - der
4. you, dear Lord, be - side me; Your rod and staff my
5. sav - ing grace be - stow - ing; And O what joy and
6. good - ness fails me nev - er: Good Shep - herd, may I
1. I am his, And he is mine for - ev - er.
2. pas - tures grow, With heav'n - ly food he feeds me.
3. gent - ly laid, And home, re - joic - ing, brought me.
4. com - fort still, Your cross be - fore to guide me.
5. true de - light From your pure chal - ice flow - ing!
6. sing your praise With - in your house for - ev - er.

Invitation to Prayer:

Priest: Pray, brothers and sisters, that my sacrifice and yours may be acceptable to God, the almighty Father.

People: May the Lord accept the sacrifice at your hands for the praise and glory of His name, for our good and the good of all His Holy Church.

Preface Dialogue:

Priest: The Lord be with you.
People: And with your spirit.
Priest: Lift up your hearts.
People: We lift them up to the Lord.
Priest: Let us give thanks to the Lord our God.
People: It is right and just.

MASS OF RENEWAL

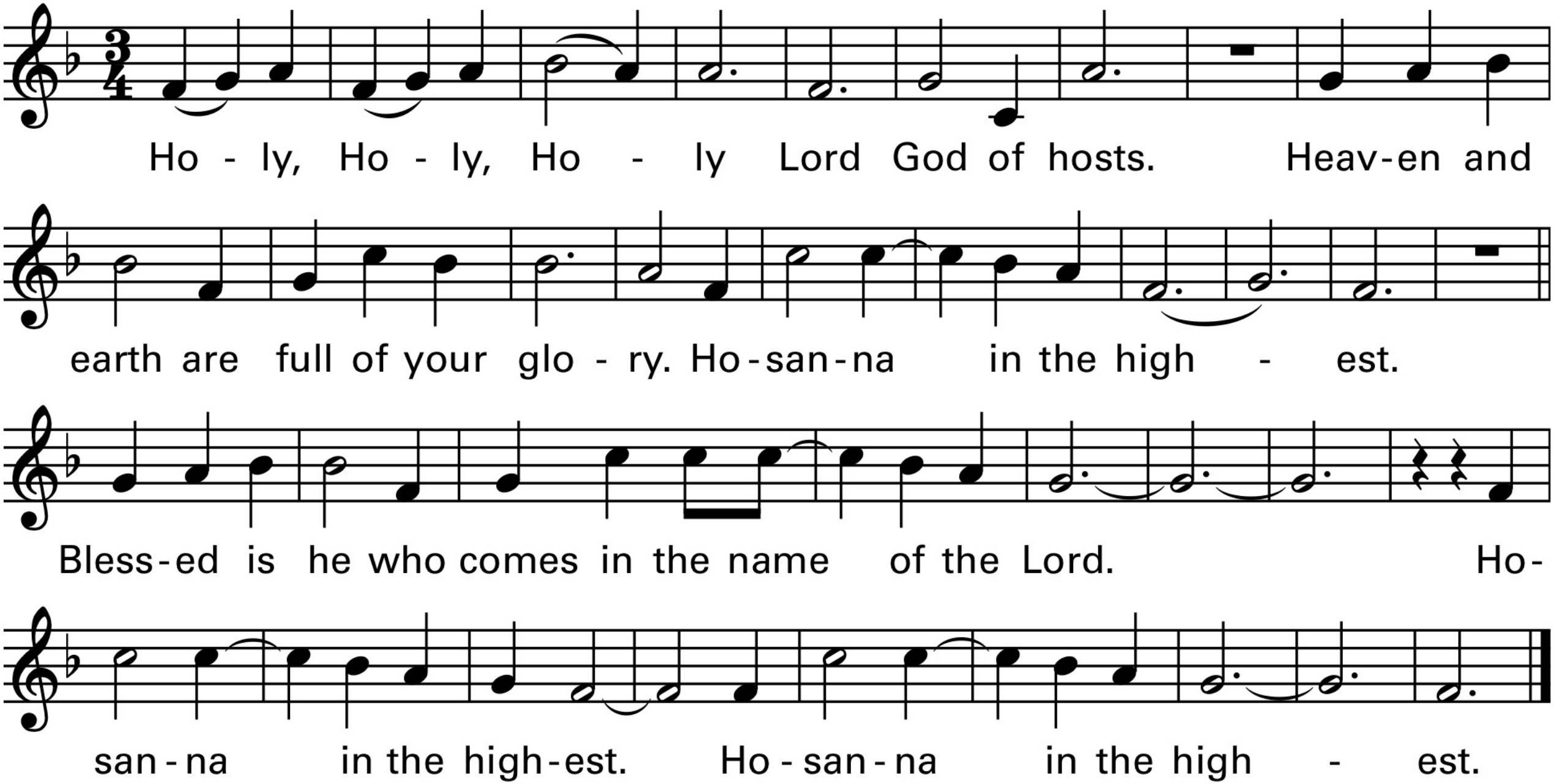

MASS OF RENEWAL

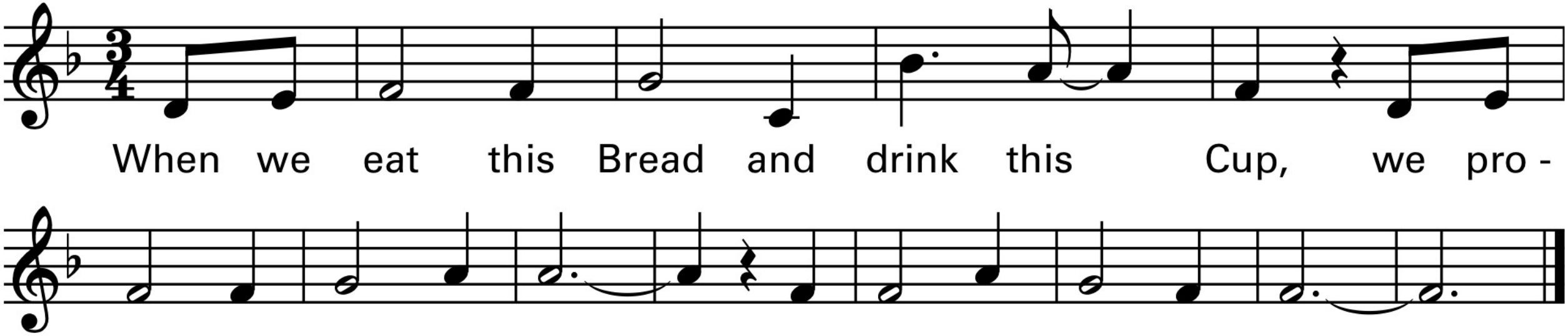

MASS OF RENEWAL

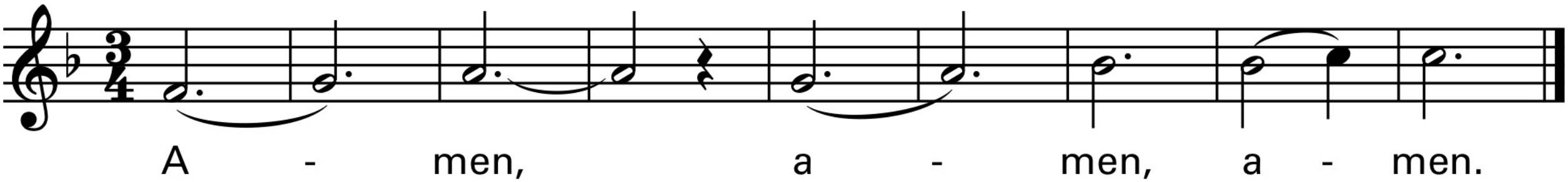

Our Father, who art in heaven, hallowed be thy name; thy kingdom come, thy will be done on earth as it is in heaven. Give us this day our daily bread, and forgive us our trespasses, as we forgive those who trespass against us; and lead us not into temptation, but deliver us from evil.

Priest Dialogue

For the kingdom, the power and the glory are Yours now and for ever.

Priest Dialogue

Amen.

MASS OF RENEWAL

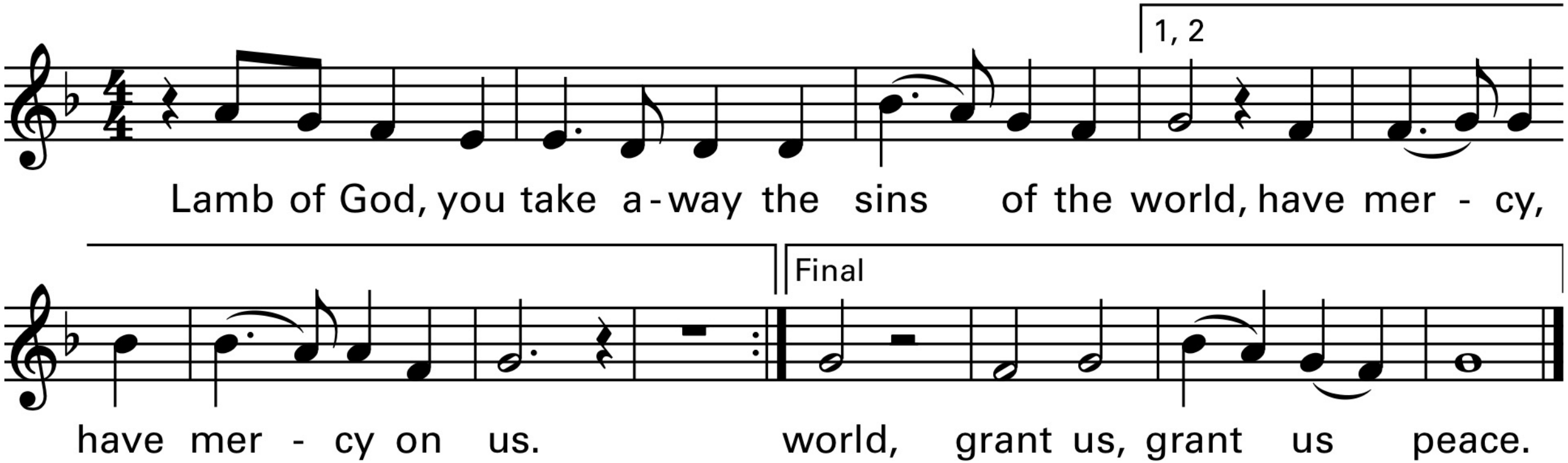

Invitation to Communion:

Priest: Behold the Lamb of God, behold Him who takes away the sins of the world. Blessed are those called to the supper of the Lamb.

People: Lord, I am not worthy that You should enter under my roof, but only say the word and my soul shall be healed.

Please kneel and remain kneeling until it is time to join the Communion procession. Those not receiving Holy Communion may come forward, crossing their arms over their chest in order to receive a blessing or they may simply remain kneeling. After receiving Communion, return to kneeling for a time of personal prayer and thanksgiving. (sit if unable)

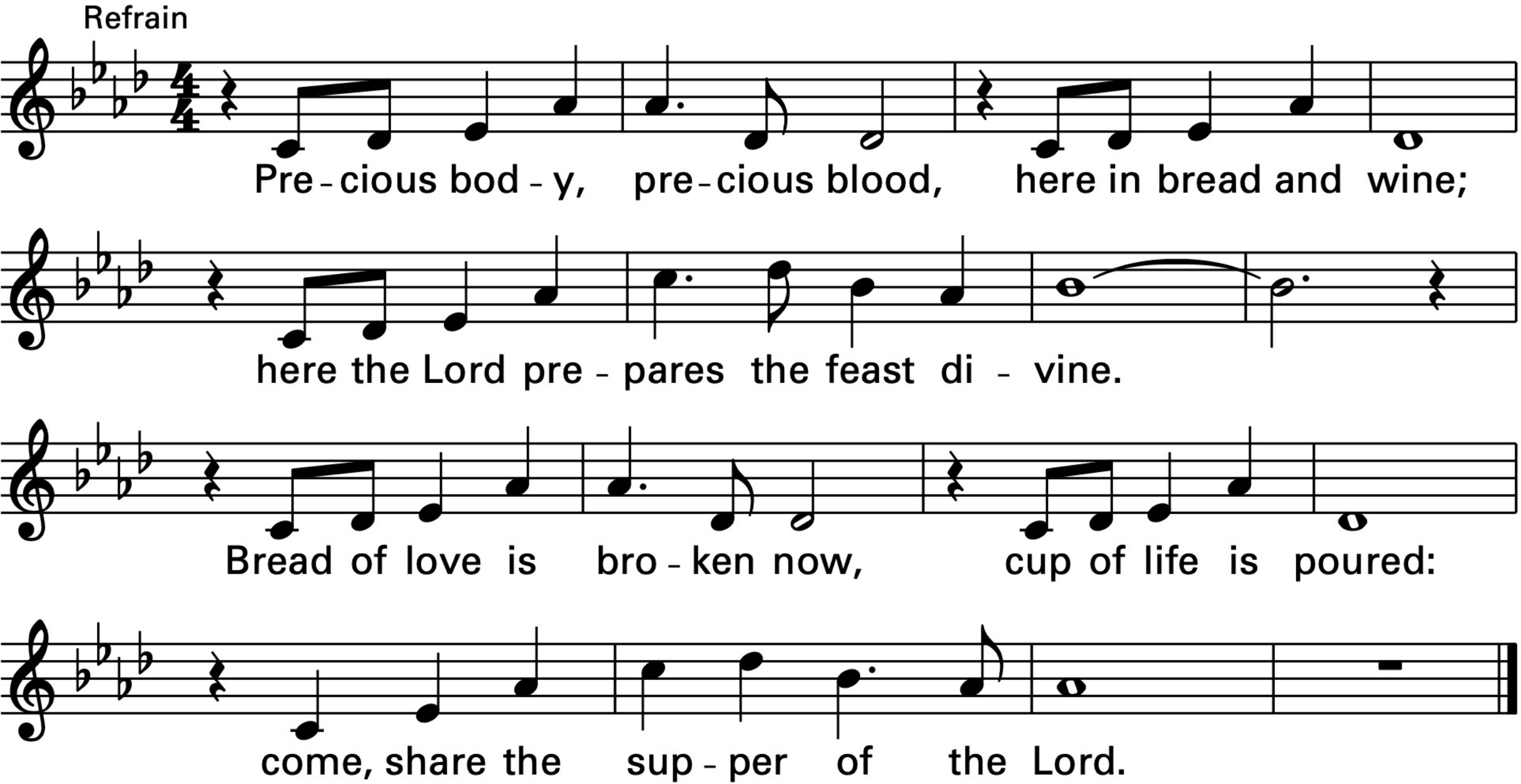
Refrain
Pre - cious bod - y, pre - cious blood, here in bread and wine;
here the Lord pre - pares the feast di - vine.
Bread of love is bro - ken now, cup of life is poured:
come, share the sup - per of the Lord.

Verses



1. This is the bread of God com - ing down from heav'n,
2. "I am the liv - ing spring of e - ter - nal life;
3. "I am the bread of heav'n giv - ing life to you;
4. "All those who feed on me have their life in me,
5. All praise to you, O Christ, pres - ent in this feast,

to Refrain



1. giv - ing life to us, ___ to all the world.
2. you that drink from me shall not thirst a - gain."
3. you that eat this bread ___ shall nev - er die."
4. as I have my life in the liv - ing God."
5. in this bread we share in one life, one Lord.

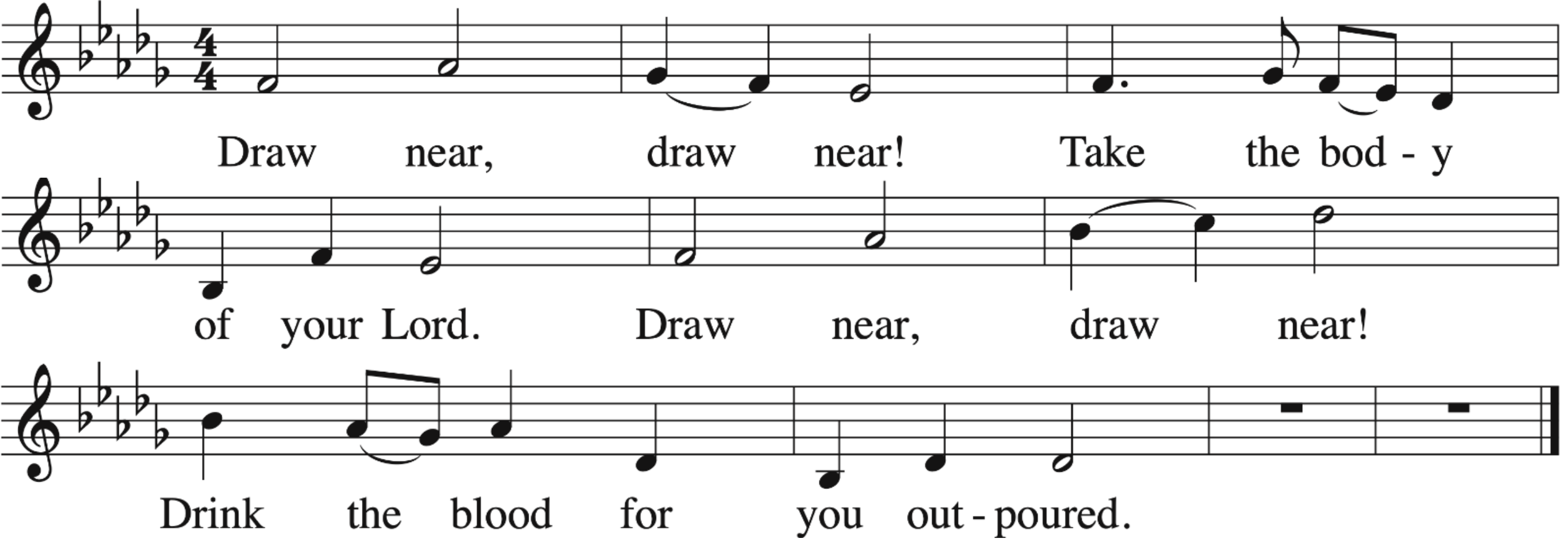

1. Draw near and take the Body of your Lord,
and drink the holy Blood for you outpoured.
Saved by His Body and His holy Blood,
with souls refreshed we give our thanks to God.

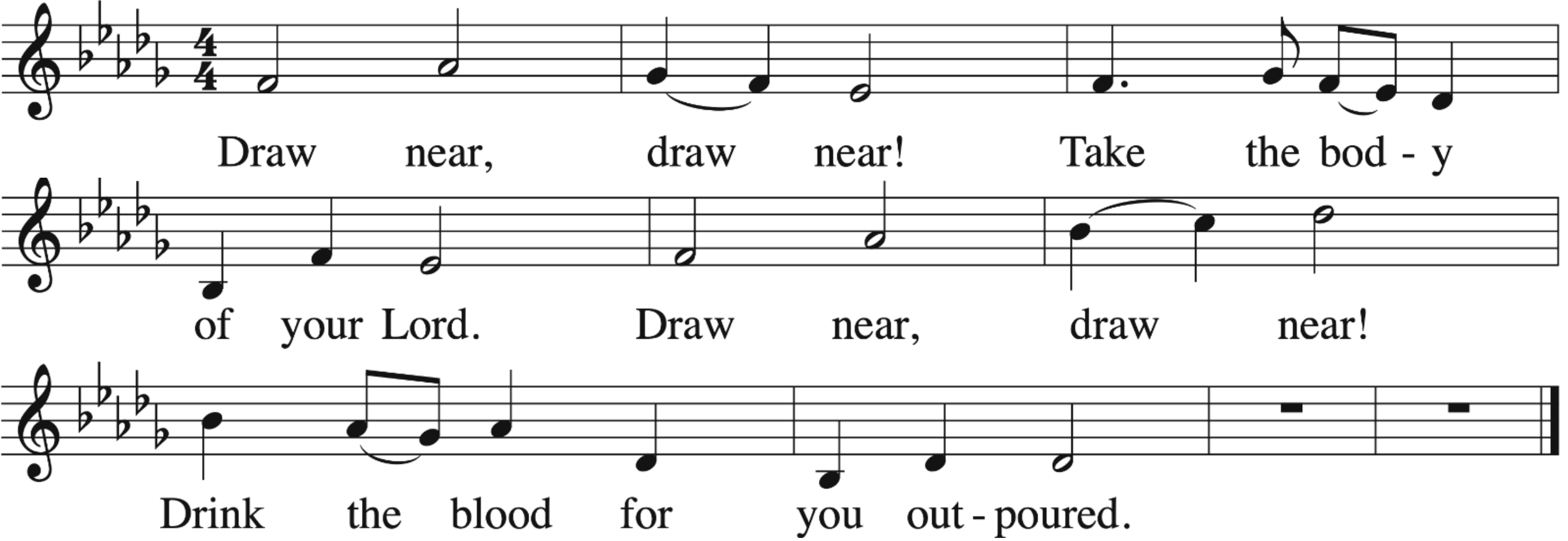

2. Christ, our Redeemer, God's eternal Son,
has by his cross and blood the vict'ry won.
He gave his life for greatest and for least.
Himself the the of'fring and Himself the Priest.

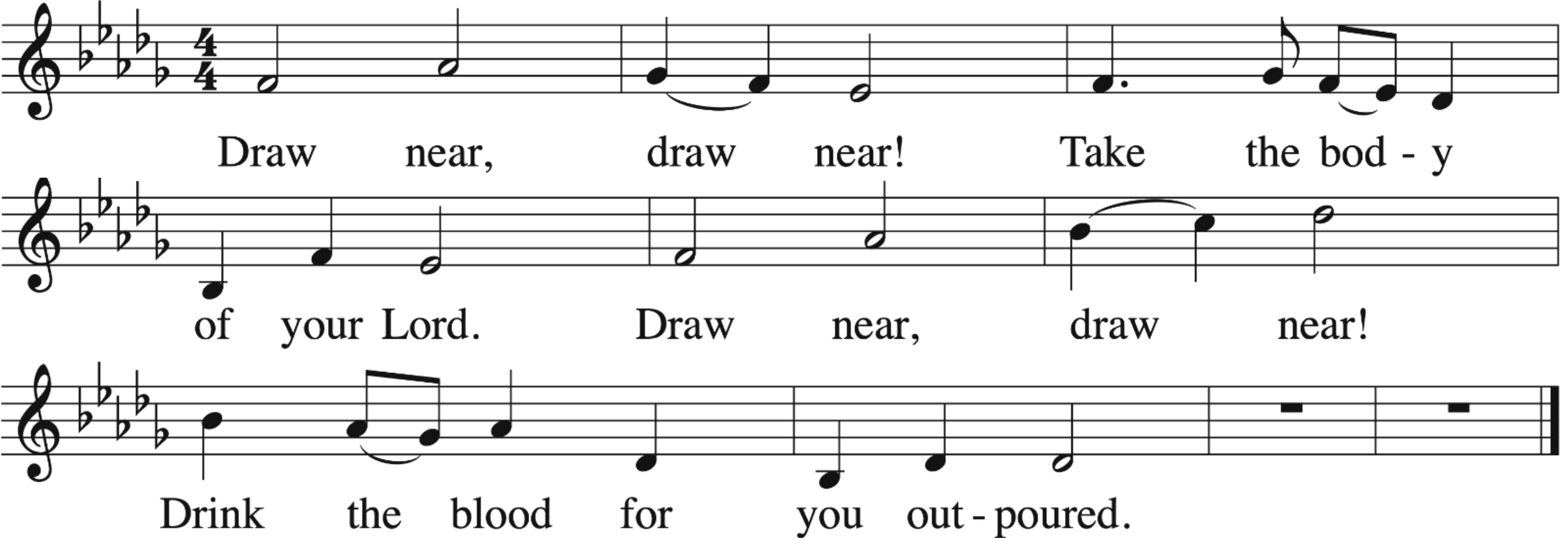

3. Let us approach with faithful hearts sincere
and take the pledges of salvation here.
Christ who in this life all the saints defends;
Gives all believers life that never ends.

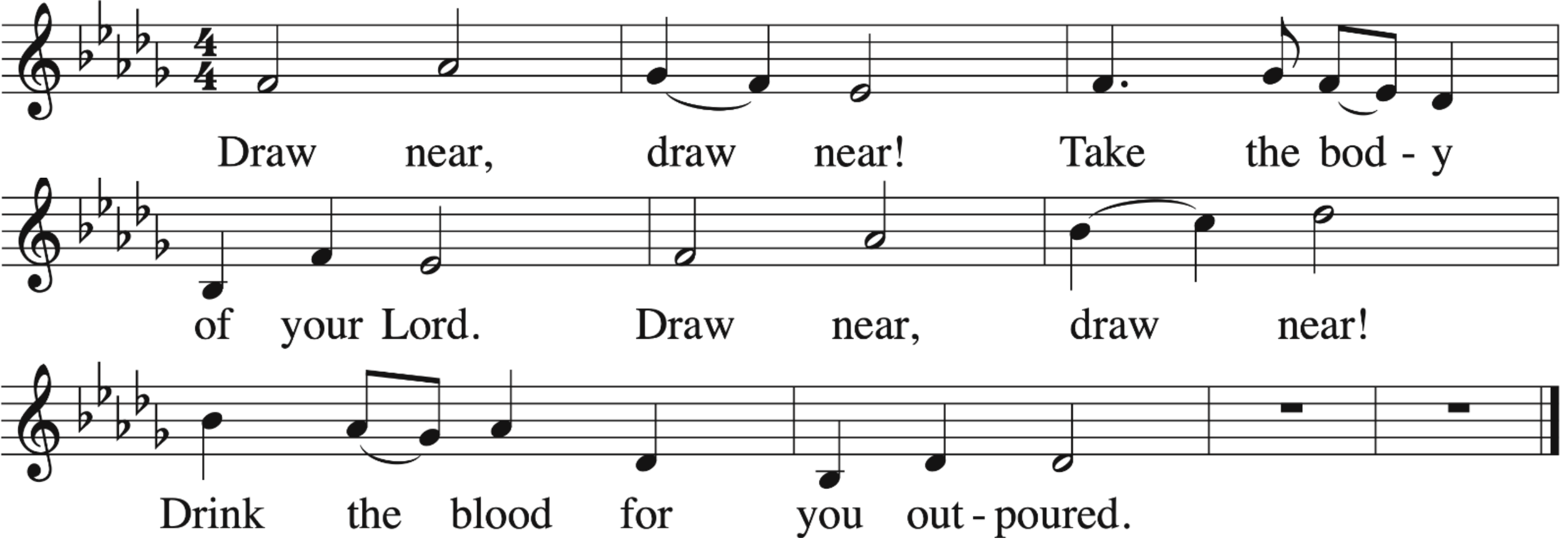

4. With heav'nly bread makes those who hunger whole;
Gives living waters to the thirsting soul.
Judge of the nations, to whom all must bow,
In this great feast of love is with us now.

28th Sunday in Ordinary Time

Welcome to St. Margaret Mary!

"To be disciples who know, love and serve God"

More information in the bulletin

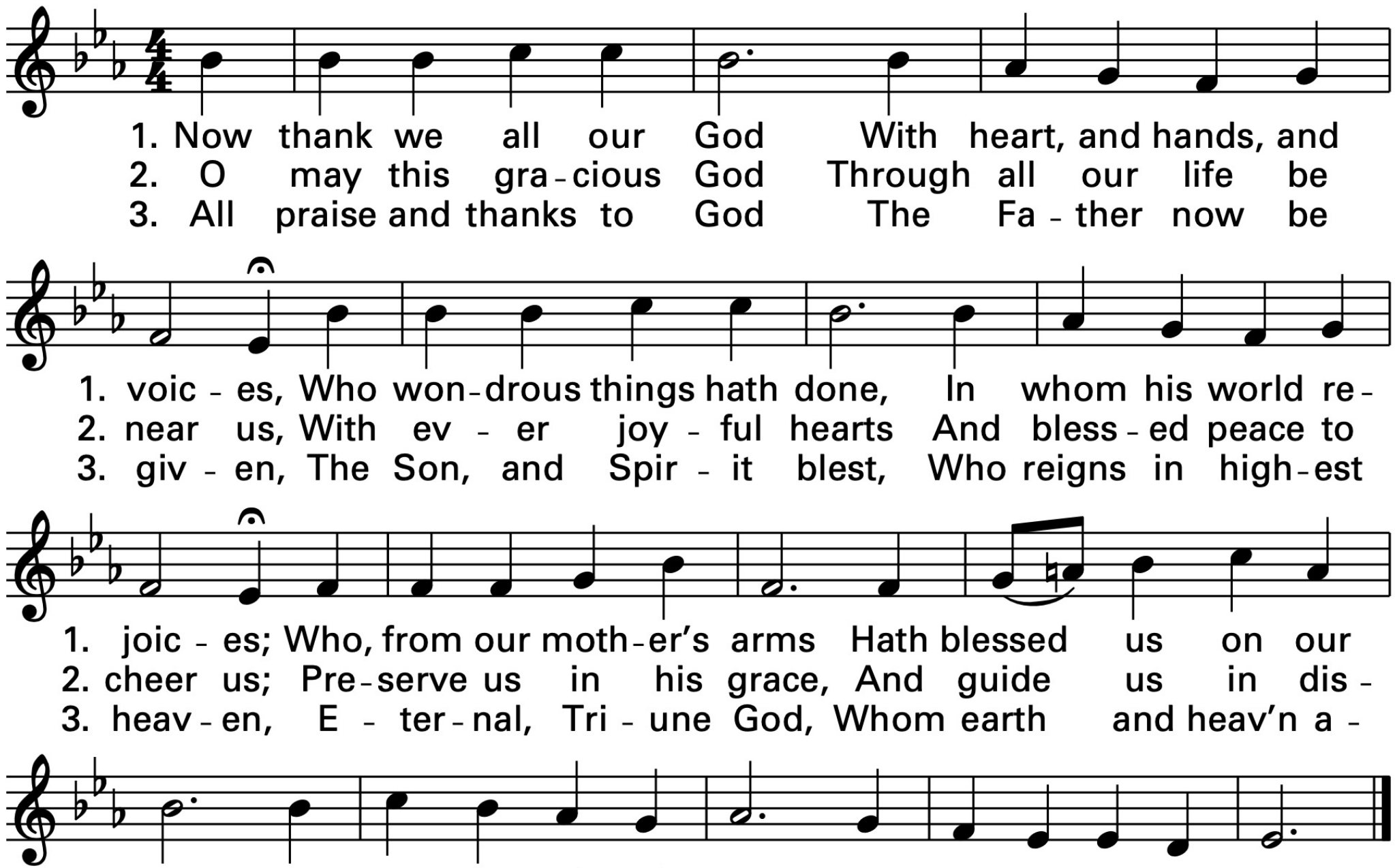
1. Now thank we all our God With heart, and hands, and
2. O may this gra-cious God Through all our life be
3. All praise and thanks to God The Fa-ther now be
1. voic-es, Who won-drous things hath done, In whom his world re-
2. near us, With ev-er joy-ful hearts And bless-ed peace to
3. giv-en, The Son, and Spir-it blest, Who reigns in high-est
1. joic-es; Who, from our moth-er's arms Hath blessed us on our
2. cheer us; Pre-serve us in his grace, And guide us in dis-
3. heav-en, E-ter-nal, Tri-une God, Whom earth and heav'n a-
1. way With count-less gifts of love, And still is ours to-day.
2. tress, And free us from all sin, Till heav-en we pos-sess.
3. dore; For thus it was, is now, And shall be, ev-er-more.

28th Sunday in Ordinary Time

Welcome to St. Margaret Mary!

"To be disciples who know, love and serve God"

More information in the bulletin