A thousand generations falling down in worship
To sing the song of ages to the Lamb
And all who've gone before us
And all who will believe
Will sing the song of ages to the Lamb
Your name is the highest
Your name is the greatest
Your name stands above them all
All thrones and dominions
All powers and positions
Your name stands above them all

And the angels cry Holy
All creation cries Holy
You are lifted high Holy
Holy forever!

If you've been forgiven and if you've been redeemed
Sing the song forever to the Lamb
If you walk in freedom and if you bear His name
Sing the song forever to the Lamb
We'll sing the song forever and amen

And the angels cry Holy
All creation cries Holy
You are lifted high Holy
Holy forever!

Hear Your people sing Holy
To the King of Kings Holy
You will always be Holy
Holy forever!

Your name is the highest
Your name is the greatest
Your name stands above them all
All thrones and dominions
All powers and positions
Your name stands above them all

Jesus, Your name is the highest
Your name is the greatest
Your name stands above them all
All thrones and dominions
All powers and positions
Your name stands above them all

And the angels cry Holy
All creation cries Holy
You are lifted high Holy
Holy forever!

Hear Your people sing Holy
To the King of Kings Holy
You will always be Holy
Holy forever!

You will always be Holy
Holy forever!

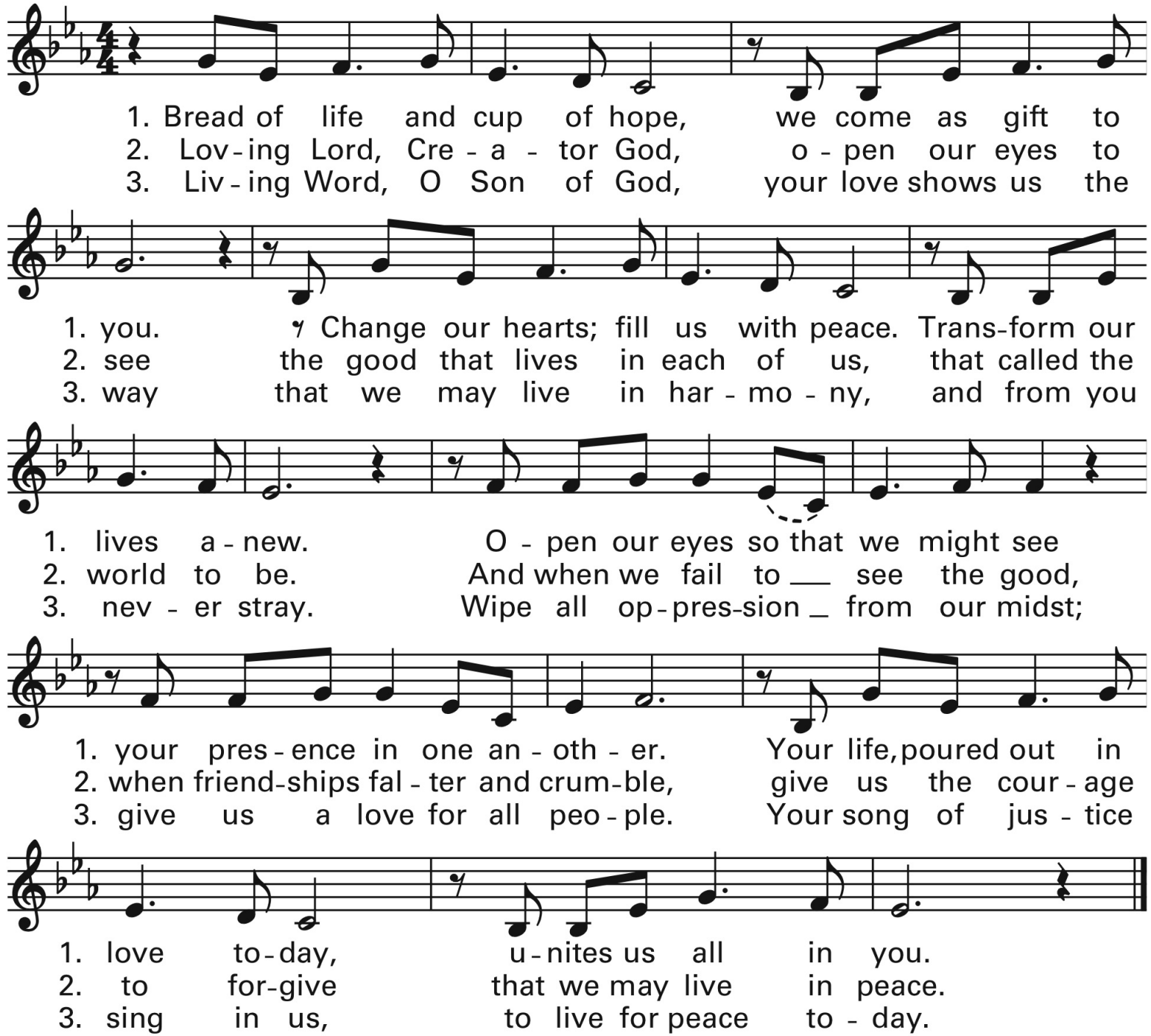
1. Bread of life and cup of hope, we come as gift to
2. Lov-ing Lord, Cre-a-tor God, o-pen our eyes to
3. Liv-ing Word, O Son of God, your love shows us the
1. you. Change our hearts; fill us with peace. Trans-form our
2. see the good that lives in each of us, that called the
3. way that we may live in har-mo-ny, and from you
1. lives a-new. O-pen our eyes so that we might see
2. world to be. And when we fail to see the good,
3. nev-er stray. Wipe all op-pres-sion from our midst;
1. your pres-ence in one an-oth-er. Your life, poured out in
2. when friend-ships fal-ter and crum-ble, give us the cour-age
3. give us a love for all peo-ple. Your song of jus-tice
1. love to-day, u-nites us all in you.
2. to for-give that we may live in peace.
3. sing in us, to live for peace to-day.

Feast of St. Margaret Mary

Worship Aid

Welcome to St. Margaret Mary!

"To be disciples who know, love and serve God"

More information in the bulletin

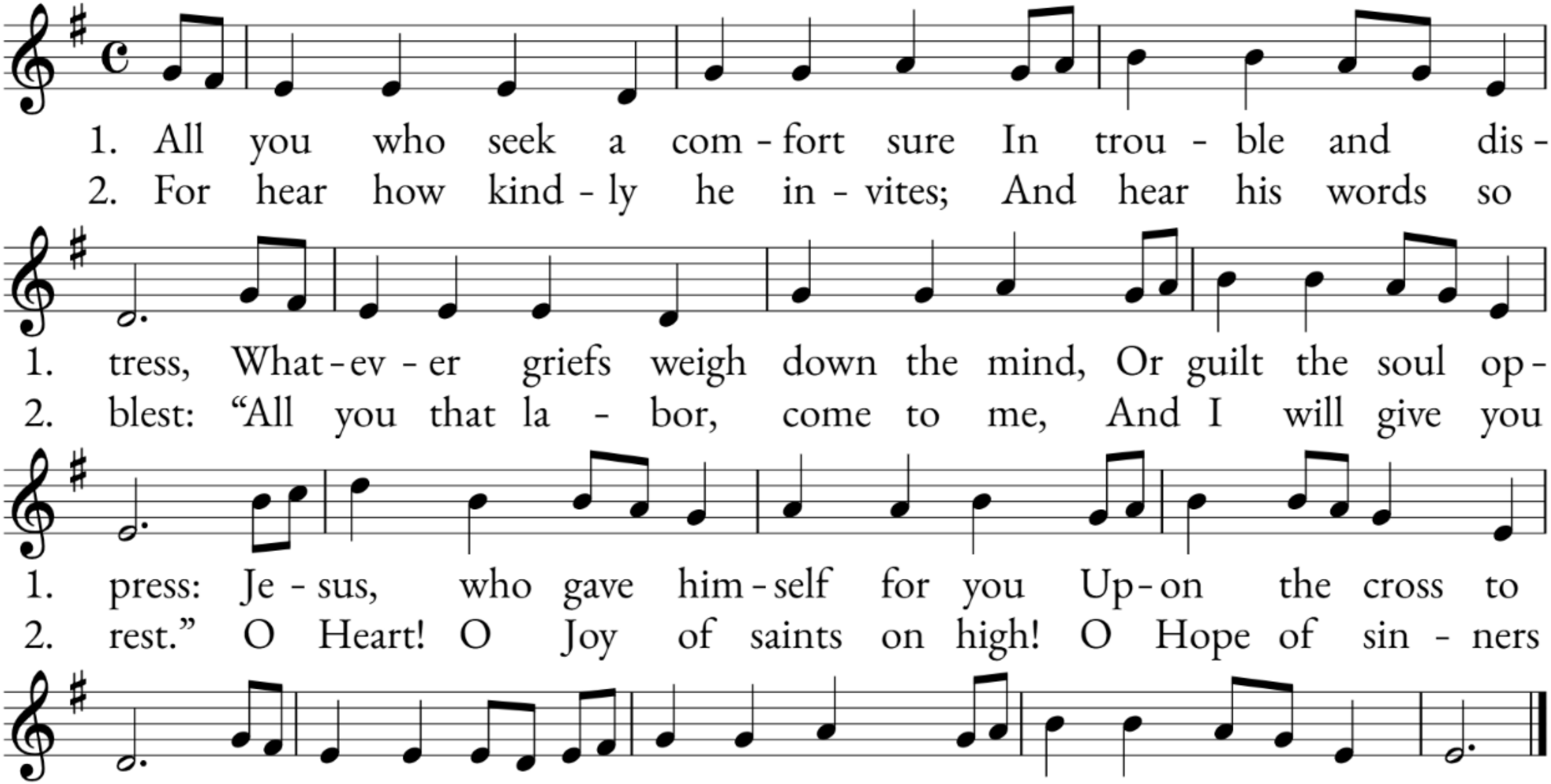
1. All you who seek a com - fort sure In trou - ble and dis -
2. For hear how kind - ly he in - vites; And hear his words so
1. tress, What - ev - er griefs weigh down the mind, Or guilt the soul op -
2. blest: "All you that la - bor, come to me, And I will give you
1. press: Je - sus, who gave him - self for you Up - on the cross to
2. rest." O Heart! O Joy of saints on high! O Hope of sin - ners
1. die, O - pens to you his Sac - red Heart; O, to that Heart draw nigh!
2. here! At - tract - ed by these lov - ing words, To you I lift my prayer.

GLORIA - MASS OF RENEWAL

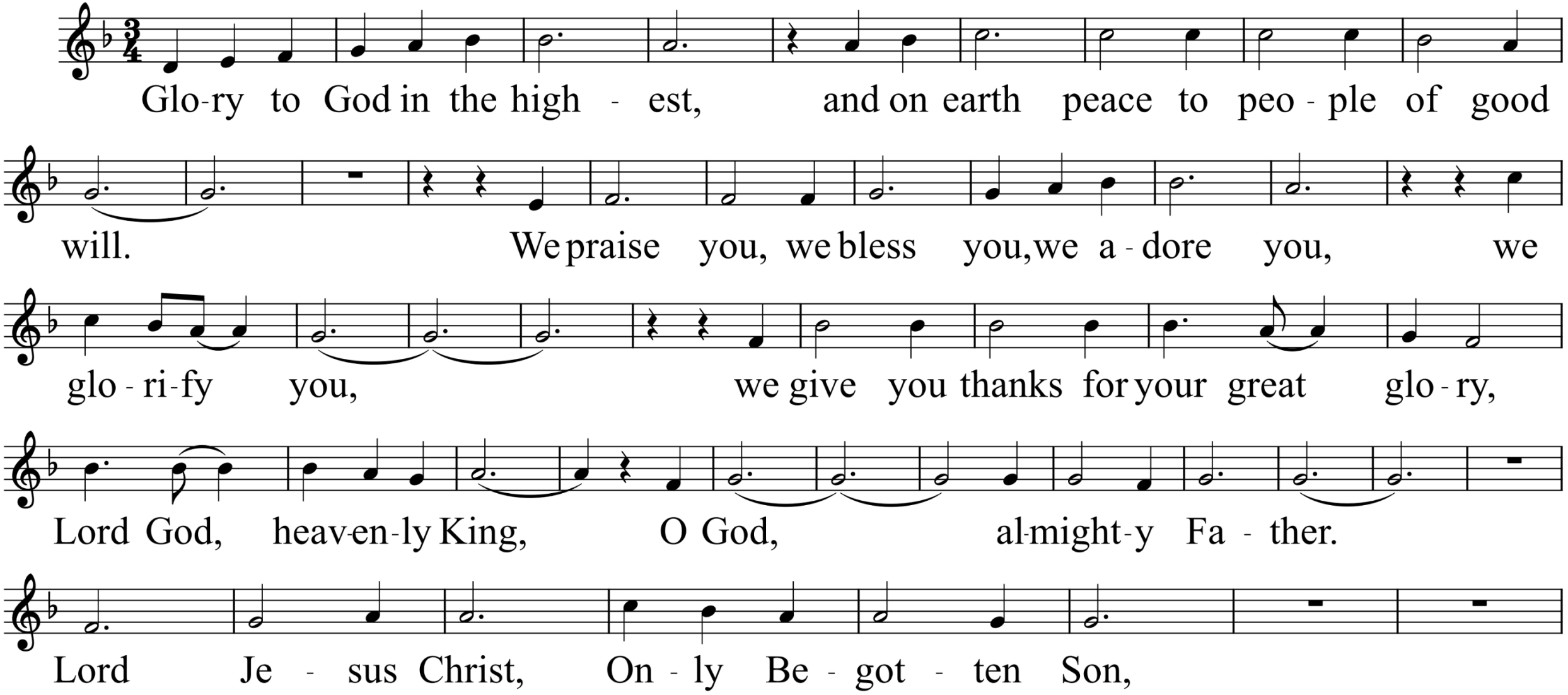

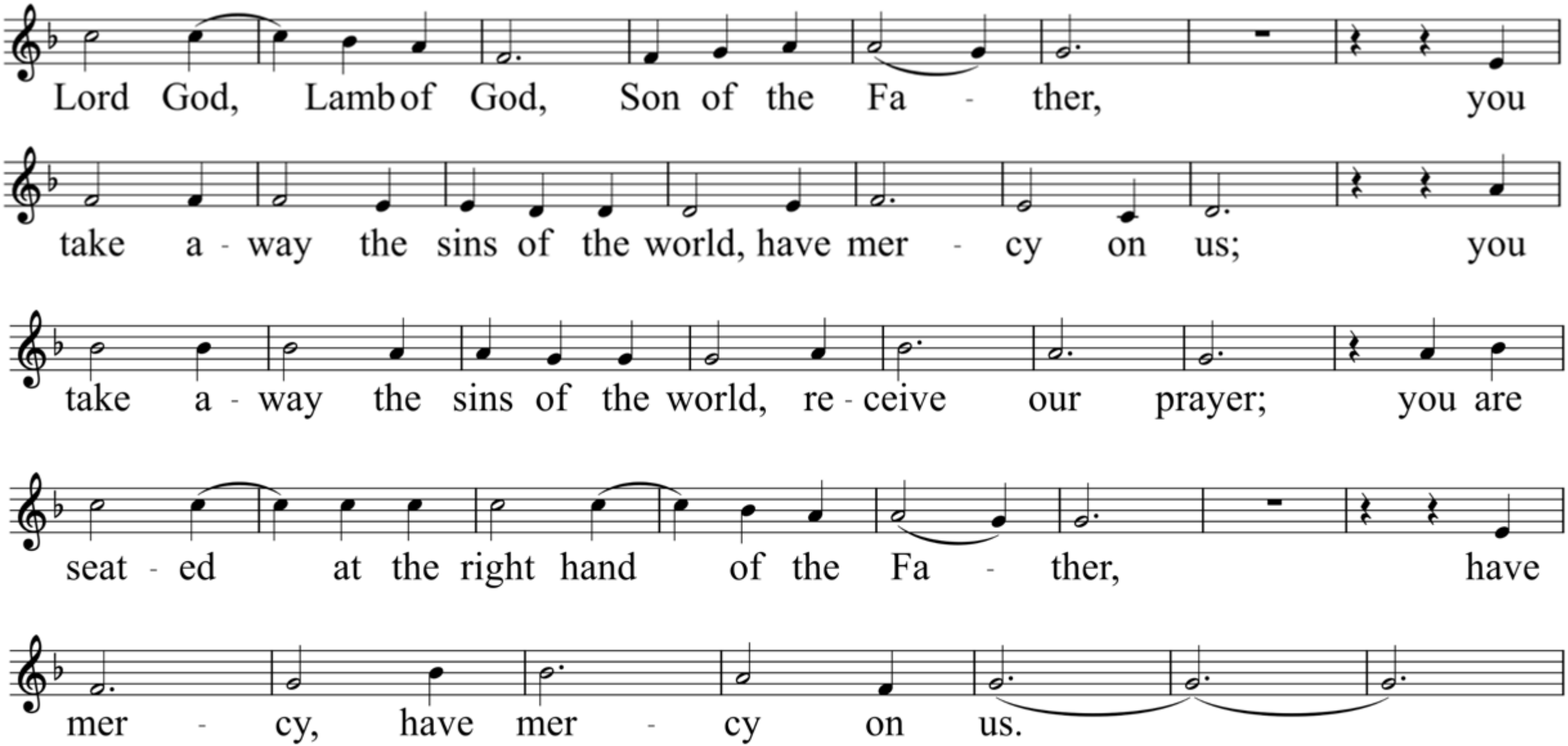
Lord God, Lamb of God, Son of the Fa - ther, you
take a - way the sins of the world, have mer - cy on us; you
take a - way the sins of the world, re - ceive our prayer; you are
seat - ed at the right hand of the Fa - ther, have
mer - cy, have mer - cy on us.

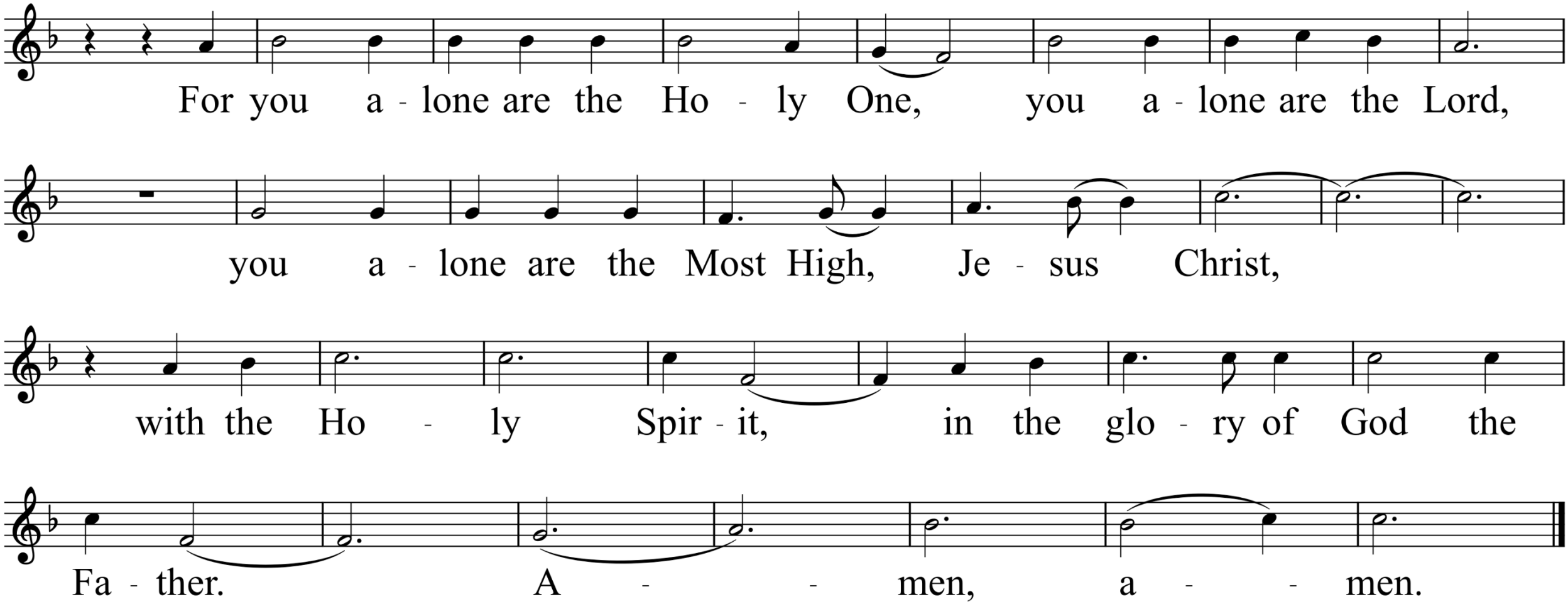
For you a - lone are the Ho - ly One, you a - lone are the Lord,
you a - lone are the Most High, Je - sus Christ,
with the Ho - ly Spir - it, in the glo - ry of God the
Fa - ther. A - - men, a - - men.

10am CHILDREN'S DISMISSAL
THE WORD OF GOD

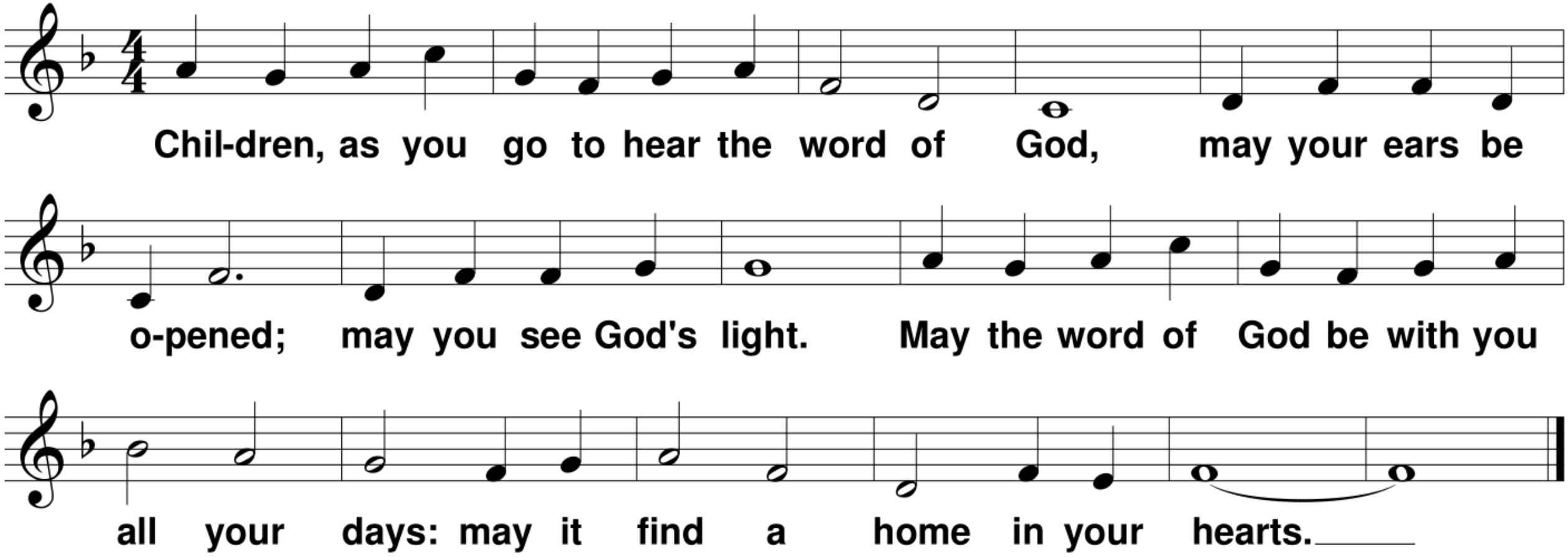

© 2014, World Library Publications. All rights reserved. Used with permission. Reprinted under OneLicense.net A-702358.

RESPONSORIAL PSALM

Psalm 96

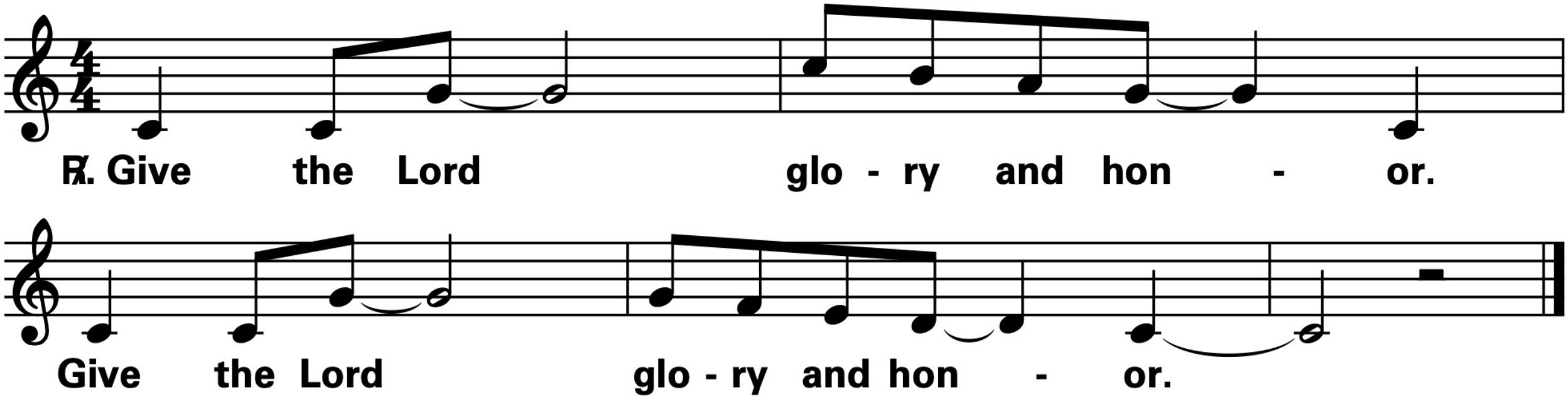

Text: The English translation of the Psalm Response from Lectionary for Mass © 1969, 1981, 1997, International Commission on English in the Liturgy Corporation.
All rights reserved. Lectionary for Mass for Use in the Dioceses of the United States, second typical edition, Copyright © 2001, 1998, 1997, 1986, 1970 Confraternity of Christian Doctrine;
Psalm refrain © 1968, 1981, 1997, International Committee on English in the Liturgy, Inc. .
All rights reserved. Used with permission. Reprinted under OneLicense.net A-702358.

GOSPEL ACCLAMATION

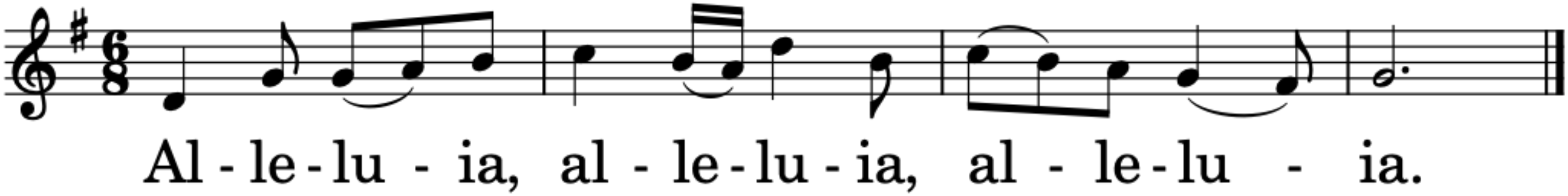

Dialogue at the Gospel:

Deacon/Priest: The Lord be with you.
People: And with your spirit.
Deacon/Priest: A reading from the holy Gospel according to N.
People: Glory to You, O Lord.

After the Gospel:

Deacon/Priest: The Gospel of the Lord.
People: Praise to You, Lord, Jesus Christ!

NICENE CREED

I believe in one God, the Father almighty, maker of heaven and earth, of all things visible and invisible. I believe in one Lord Jesus Christ, the Only Begotten Son of God, born of the Father before all ages. God from God, Light from Light, true God from true God, begotten, not made, consubstantial with the Father; through him all things were made. For us men and for our salvation he came down from heaven,

(all bow during this line)

and by the Holy Spirit was incarnate of the Virgin Mary and became man.

For our sake he was crucified under Pontius Pilate,
he suffered death and was buried,
and rose again on the third day
in accordance with the Scriptures.
He ascended into heaven
and is seated at the right hand of the Father.
He will come again in glory
to judge the living and the dead
and his kingdom will have no end.

**I believe in the Holy Spirit, the Lord, the giver of life,
who proceeds from the Father and the Son,
who with the Father and the Son is adored and glorified,
who has spoken through the prophets.**

**I believe in one, holy, catholic and apostolic Church.
I confess one baptism for the forgiveness of sins
and I look forward to the resurrection of the dead
and the life of the world to come.
Amen.**

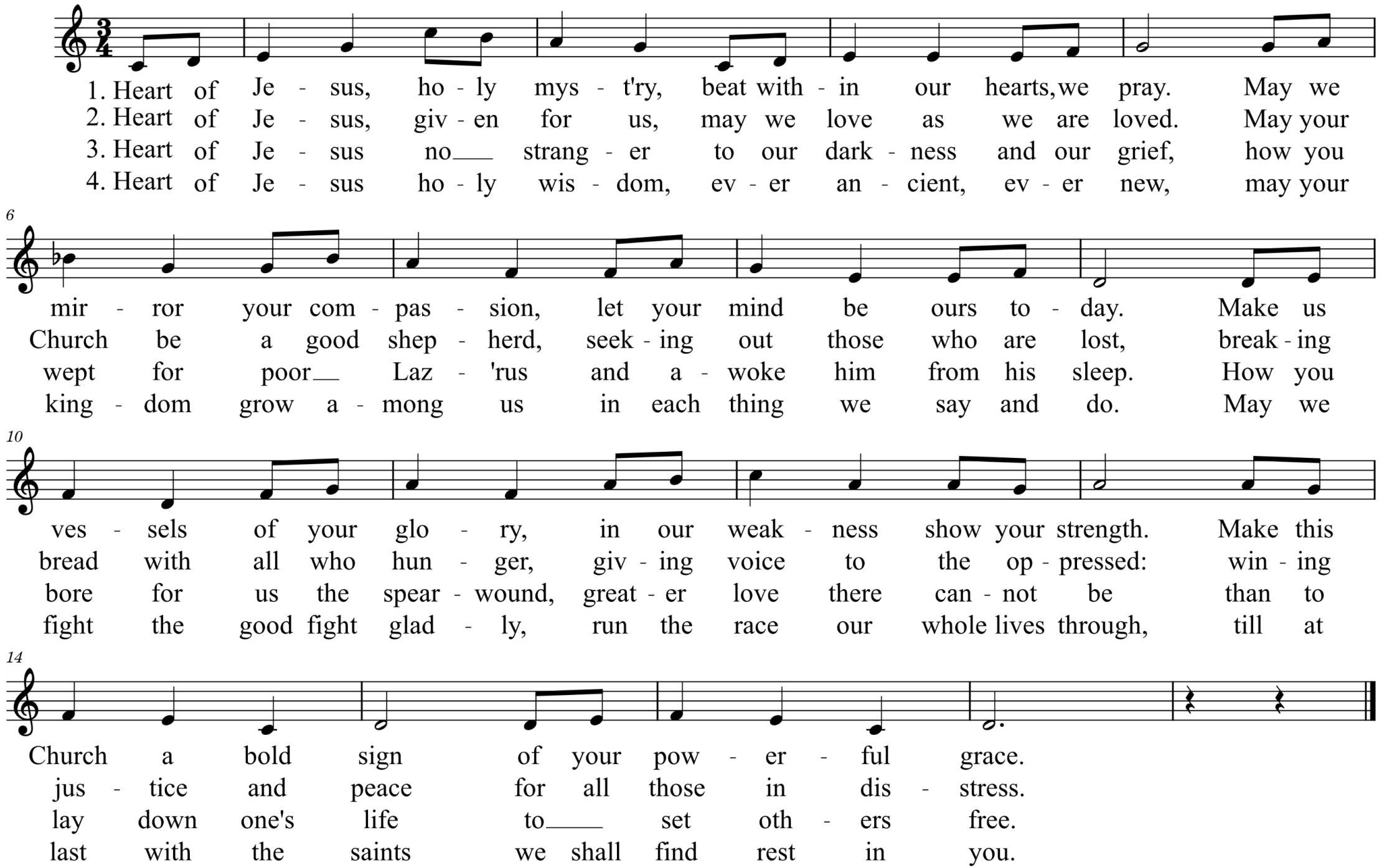
1. Heart of Je - sus, ho - ly mys - t'ry, beat with - in our hearts, we pray. May we
2. Heart of Je - sus, giv - en for us, may we love as we are loved. May your
3. Heart of Je - sus no___ strang - er to our dark - ness and our grief, how you
4. Heart of Je - sus ho - ly wis - dom, ev - er an - cient, ev - er new, may your
6
mir - ror your com - pas - sion, let your mind be ours to - day. Make us
Church be a good shep - herd, seek - ing out those who are lost, break - ing
wept for poor___ Laz - 'rus and a - woke him from his sleep. How you
king - dom grow a - mong us in each thing we say and do. May we
10
ves - sels of your glo - ry, in our weak - ness show your strength. Make this
bread with all who hun - ger, giv - ing voice to the op - pressed: win - ing
bore for us the spear - wound, great - er love there can - not be than to
fight the good fight glad - ly, run the race our whole lives through, till at
14
Church a bold sign of your pow - er - ful grace.
jus - tice and peace for all those in dis - stress.
lay down one's life to____ set oth - ers free.
last with the saints we shall find rest in you.

God is so good, God is so good,
God is so good, He's so good to me.

I love You Lord, Oh Your mercy never fails me
All my days I've been held in Your hands
From the moment that I wake up
Until I lay my head I will sing of the goodness of God
All my life You have been faithful
All my life You have been so so good
With every breath that I am able
I will sing of the goodness of God

I love Your voice You have led me through the fire
In darkest night You are close like no other
I've known You as a father
I've known You as a friend
I have lived in the goodness of God

All my life You have been faithful
All my life You have been so so good
With every breath that I am able
I will sing of the goodness of God

Your goodness is running after
It’s running after me
Your goodness is running after
It’s running after me
With my life laid down
I’m surrendered now
I give You everything
Your goodness is running after
It's running after me

All my life You have been faithful
All my life You have been so so good
With every breath that I am able
I will sing of the goodness of God
I will sing of the goodness of God

Sing of the goodness of God

Invitation to Prayer:

Priest: Pray, brothers and sisters, that my sacrifice and yours may be acceptable to God, the almighty Father.

People: May the Lord accept the sacrifice at your hands for the praise and glory of His name, for our good and the good of all His Holy Church.

Preface Dialogue:

Priest: The Lord be with you.
People: And with your spirit.
Priest: Lift up your hearts.
People: We lift them up to the Lord.
Priest: Let us give thanks to the Lord our God.
People: It is right and just.

MASS OF RENEWAL

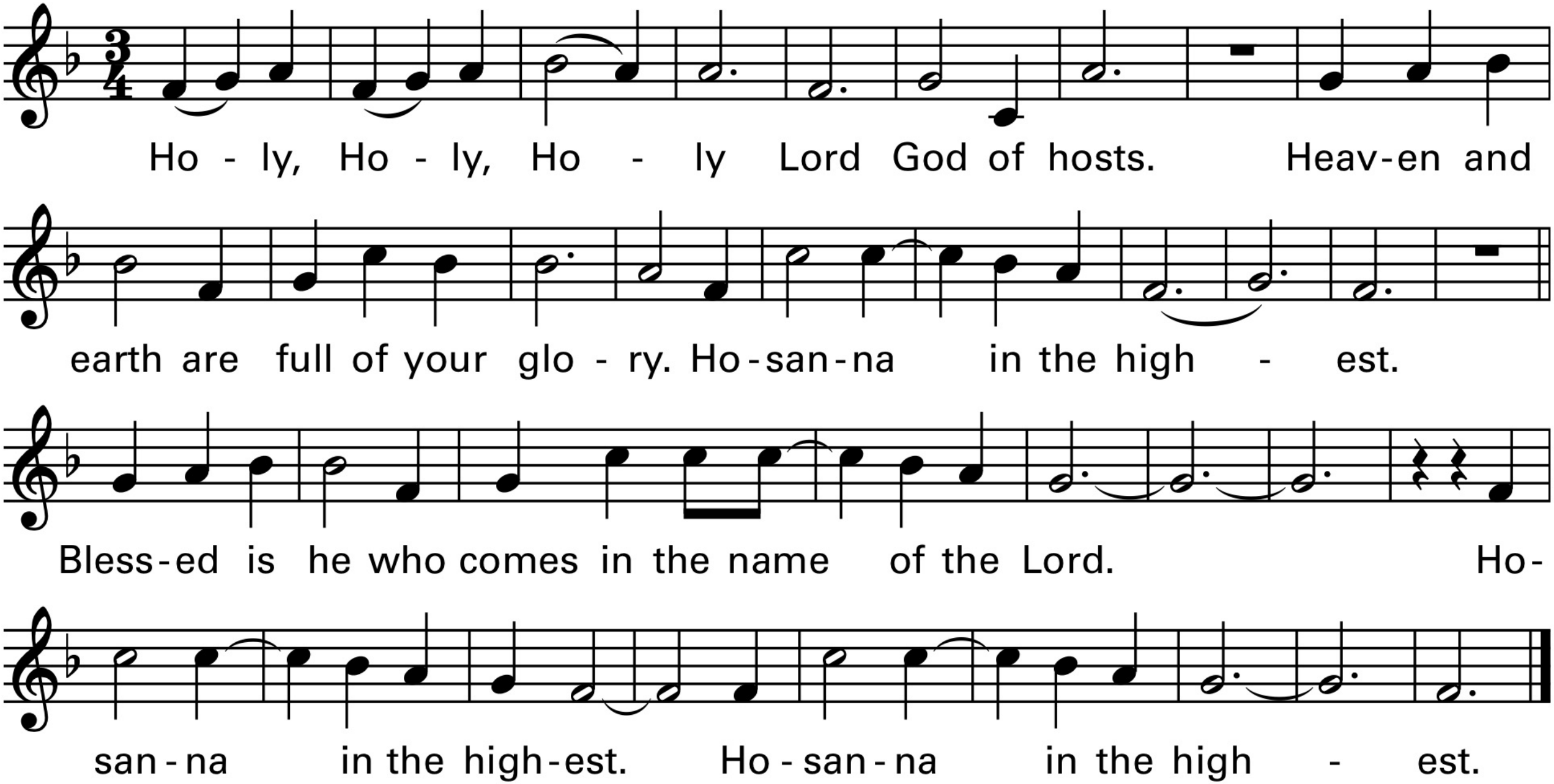

MASS OF RENEWAL

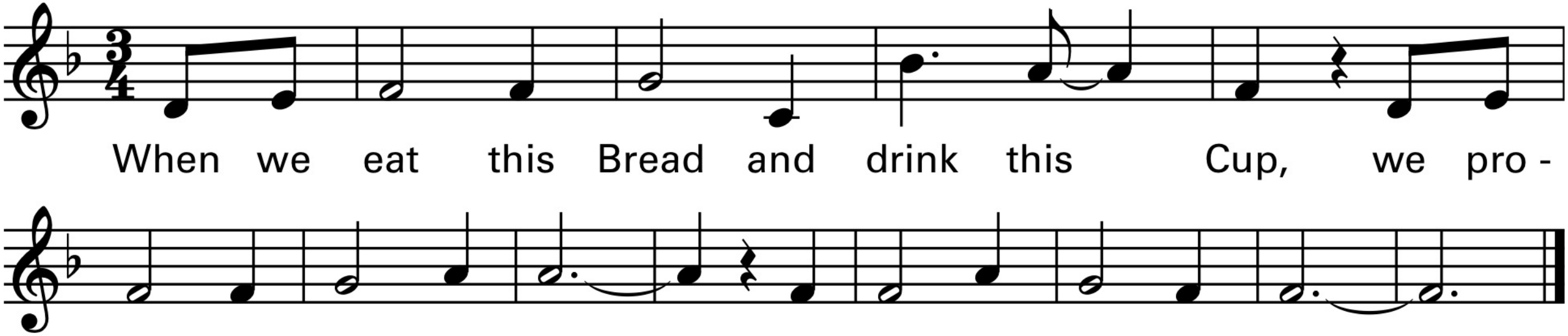

MASS OF RENEWAL

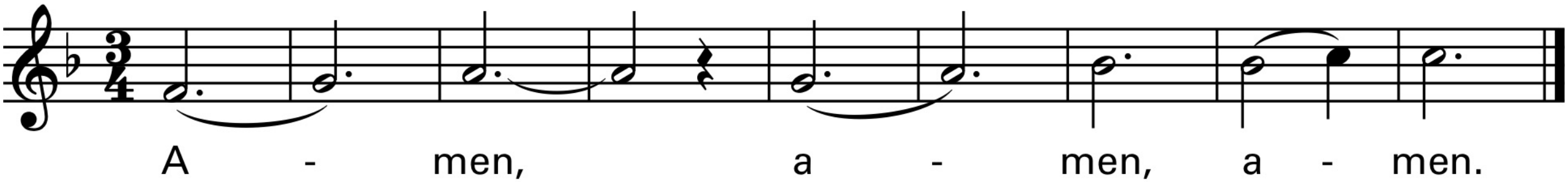

Our Father, who art in heaven, hallowed be thy name; thy kingdom come, thy will be done on earth as it is in heaven. Give us this day our daily bread, and forgive us our trespasses, as we forgive those who trespass against us; and lead us not into temptation, but deliver us from evil.

Priest Dialogue

For the kingdom, the power and the glory are Yours now and for ever.

Priest Dialogue

Amen.

MASS OF RENEWAL

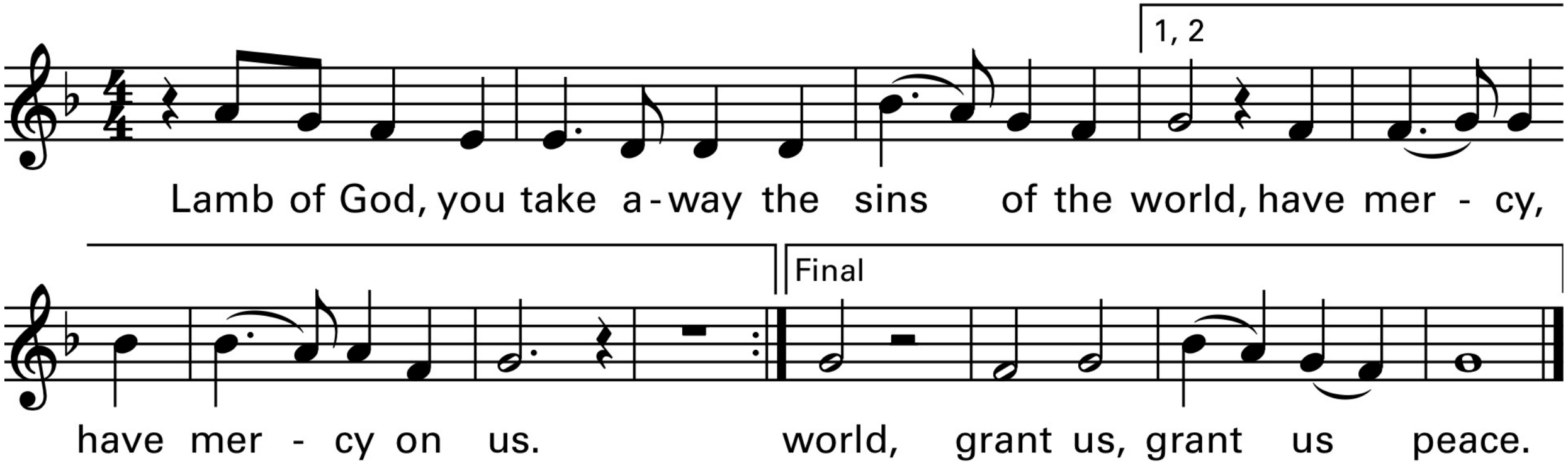

Invitation to Communion:

Priest: Behold the Lamb of God, behold Him who takes away the sins of the world. Blessed are those called to the supper of the Lamb.

People: Lord, I am not worthy that You should enter under my roof, but only say the word and my soul shall be healed.

Please kneel and remain kneeling until it is time to join the Communion procession. Those not receiving Holy Communion may come forward, crossing their arms over their chest in order to receive a blessing or they may simply remain kneeling. After receiving Communion, return to kneeling for a time of personal prayer and thanksgiving. (sit if unable)

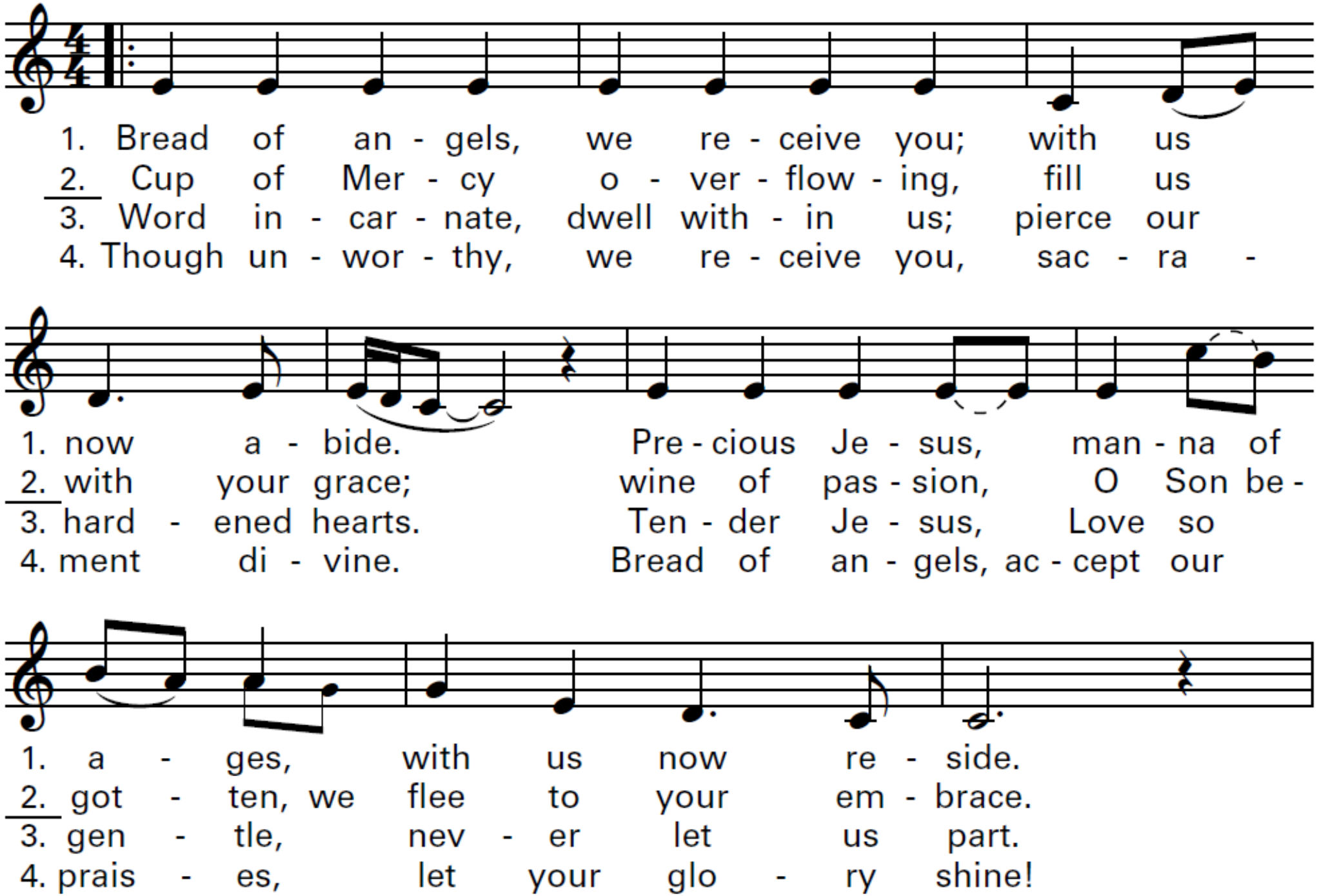
1. Bread of an - gels, we re - ceive you; with us
2. Cup of Mer - cy o - ver - flow - ing, fill us
3. Word in - car - nate, dwell with - in us; pierce our
4. Though un - wor - thy, we re - ceive you, sac - ra -
1. now a - bide. Pre - cious Je - sus, man - na of
2. with your grace; wine of pas - sion, O Son be -
3. hard - ened hearts. Ten - der Je - sus, Love so
4. ment di - vine. Bread of an - gels, ac - cept our
1. a - ges, with us now re - side.
2. got - ten, we flee to your em - brace.
3. gen - tle, nev - er let us part.
4. prais - es, let your glo - ry shine!

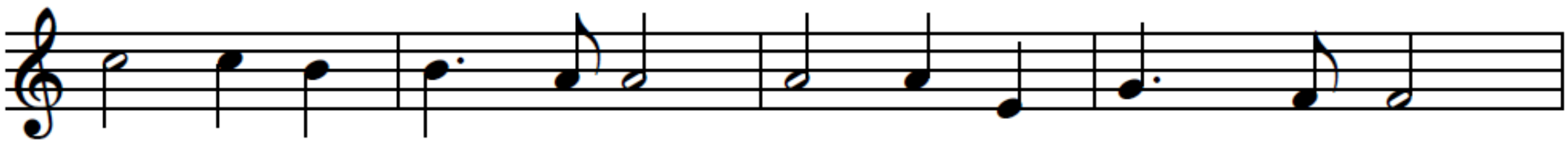

1. *Pa - nis an - gé - li-cus fit pa - nis hó - mi - num,*
2. *O res mi - rá - bi - lis man - dú - cat Dó - mi - num,*
3. *Te, tri - na Dé - i - tas ú - na - que, pó - sci - mus,*
4. *Per tu - as sé - mi-tas duc nos quo tén - di - mus,*

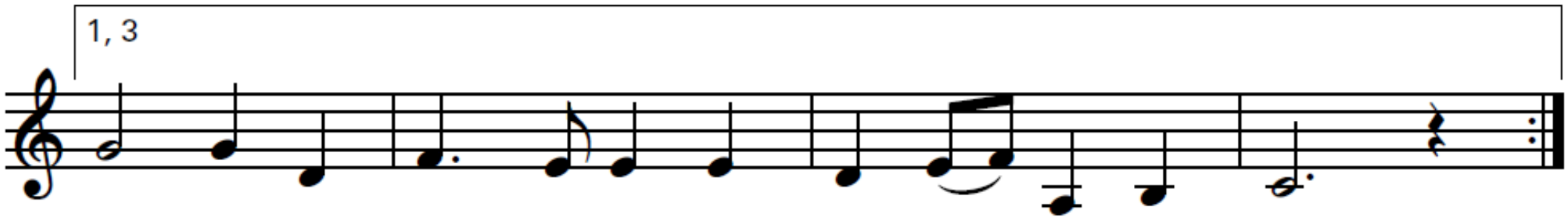

1. *Dat pa - nis cáe - li-cus fi - gú - ris tér - mi - num.*
3. *Sic nos tu ví - si - ta, si - cut te có - li - mus.*

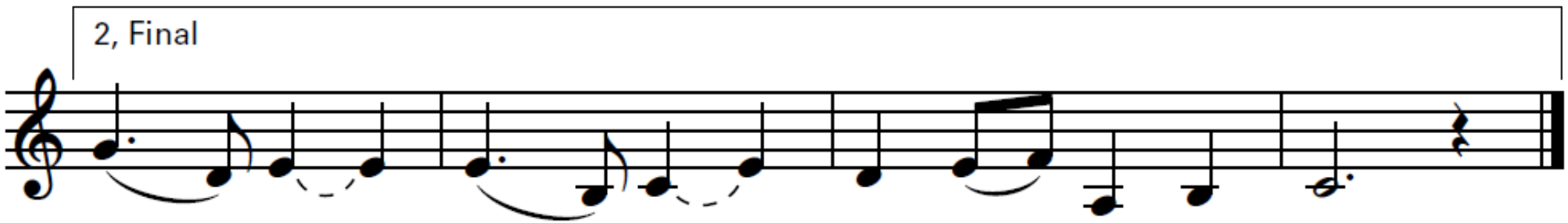

2. *Pau - per, Pau - per, ser - vus, et hú - mi - lis.*
4. *lu - cem, Ad lu - cem quam in - há - bi - tas.*

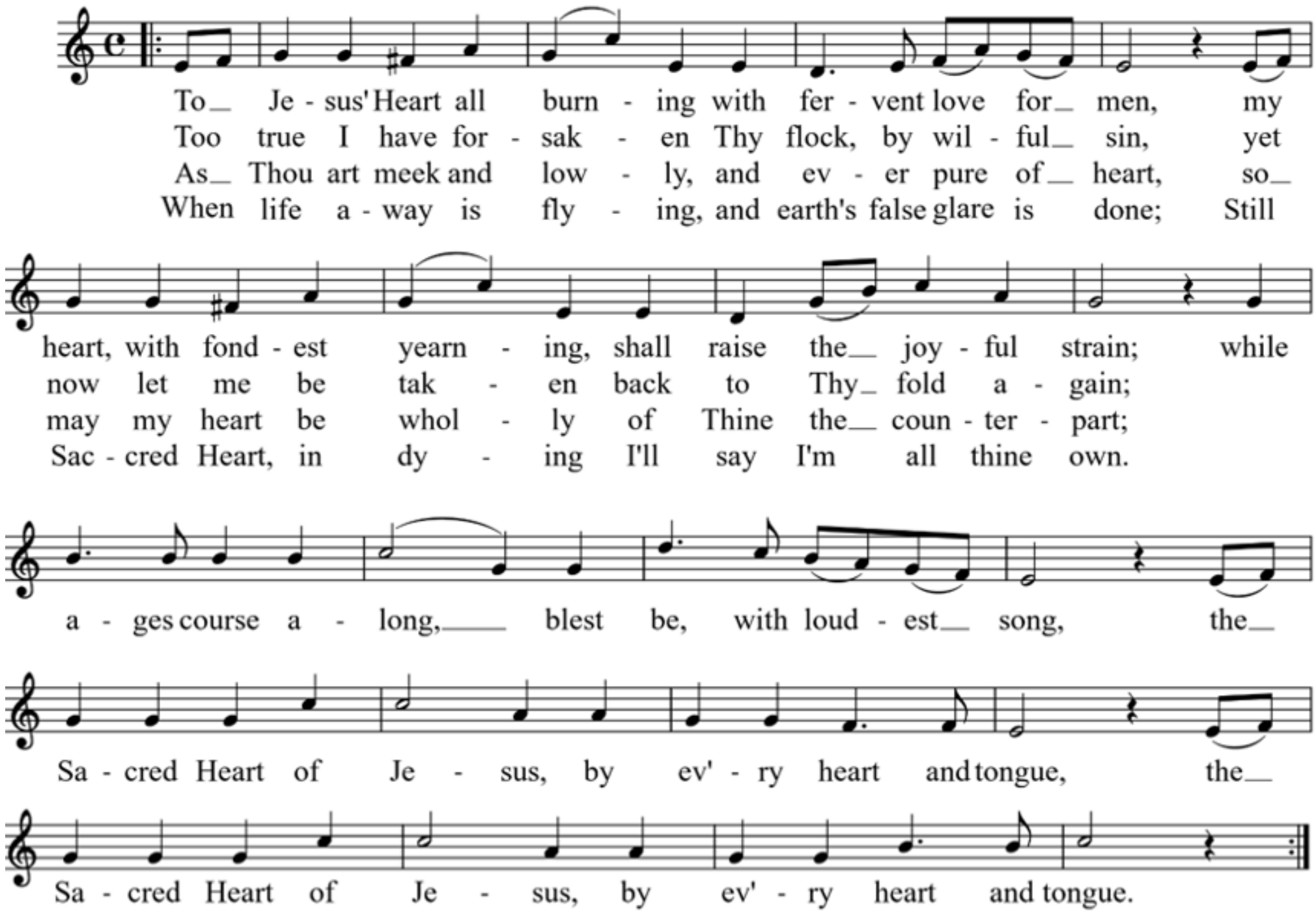
To Je - sus' Heart all burn - ing with fer - vent love for men, my
Too true I have for - sak - en Thy flock, by wil - ful sin, yet
As Thou art meek and low - ly, and ev - er pure of heart, so
When life a - way is fly - ing, and earth's false glare is done; Still
heart, with fond - est yearn - ing, shall raise the joy - ful strain; while
now let me be tak - en back to Thy fold a - gain;
may my heart be whol - ly of Thine the coun - ter - part;
Sac - cred Heart, in dy - ing I'll say I'm all thine own.
a - ges course a - long, blest be, with loud - est song, the
Sa - cred Heart of Je - sus, by ev' - ry heart and tongue, the
Sa - cred Heart of Je - sus, by ev' - ry heart and tongue.

29th Sunday in Ordinary Time

Welcome to St. Margaret Mary!

"To be disciples who know, love and serve God"

More information in the bulletin

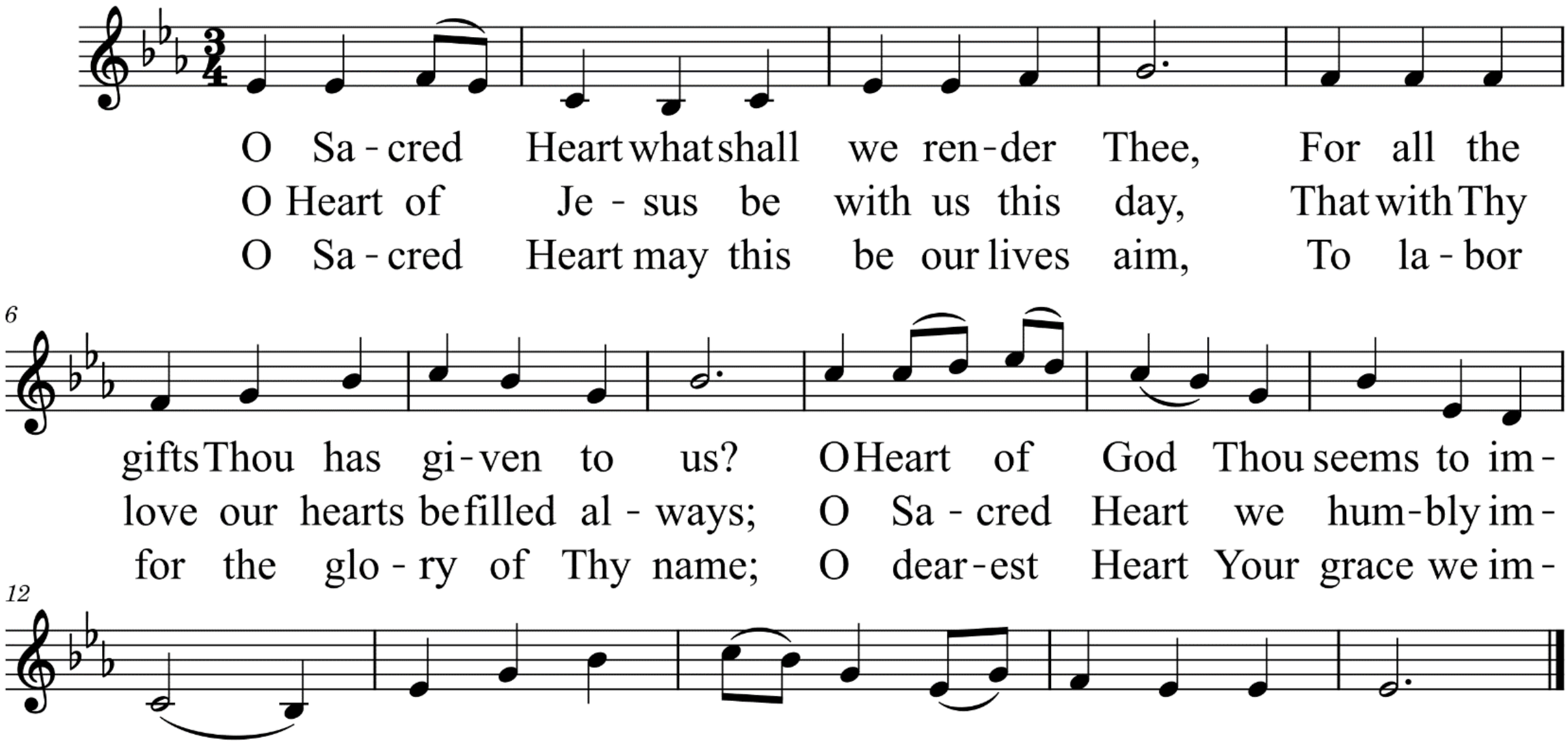
O Sa - cred Heart what shall we ren - der Thee, For all the
O Heart of Je - sus be with us this day, That with Thy
O Sa - cred Heart may this be our lives aim, To la - bor
6
gifts Thou has gi - ven to us? O Heart of God Thou seems to im -
love our hearts be filled al - ways; O Sa - cred Heart we hum - bly im -
for the glo - ry of Thy name; O dear - est Heart Your grace we im -
12
plore, That we should love Thee for ev - er more.
plore, That we may love Thee for ev - er more.
plore, That all may know Thee and love - Thee more.

29th Sunday in Ordinary Time

Welcome to St. Margaret Mary!

"To be disciples who know, love and serve God"

More information in the bulletin