The splendor of the King clothed in majesty
Let all the earth rejoice, all the earth rejoice
He wraps Himself in light, and darkness tries to hide
And trembles at His voice, and trembles at His voice

How great is our God, sing with me
How great is our God
And all will see how great
How great is our God

And age to age He stands and time is in His hands
Beginning and the End, beginning and the End
The Godhead three in one, Father Spirit Son
The Lion and the Lamb
The Lion and the Lamb

How great is our God, sing with me
How great is our God
And all will see how great
How great is our God

Name above all names
Worthy of all praise
My heart will sing
How great is our God

How great is our God, sing with me
How great is our God
And all will see how great
How great is our God

30th Sunday in Ordinary Time

Welcome to St. Margaret Mary!

"To be disciples who know, love and serve God"

More information in the bulletin

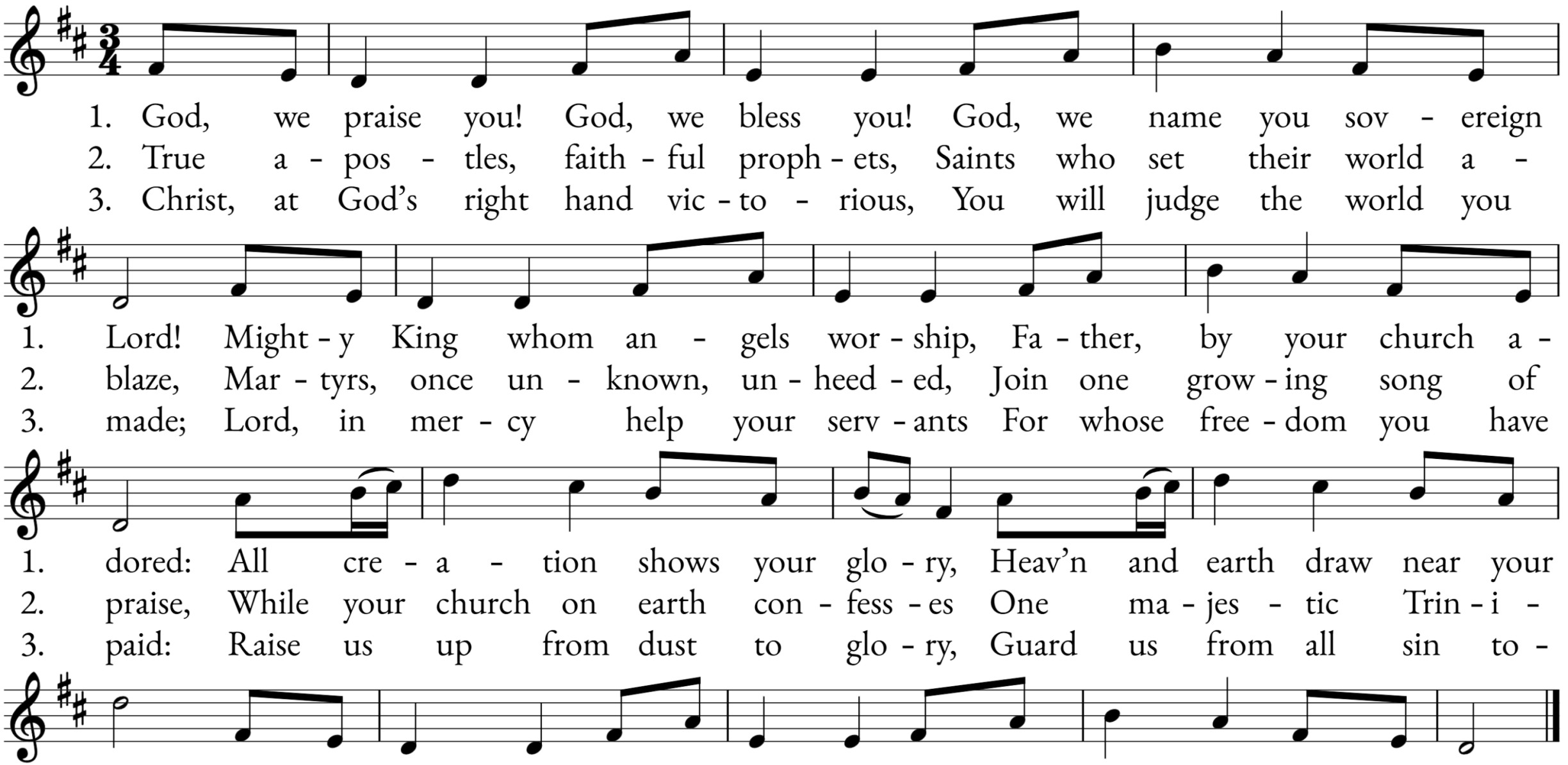
1. God, we praise you! God, we bless you! God, we name you sov - ereign
2. True a - pos - tles, faith - ful proph - ets, Saints who set their world a -
3. Christ, at God's right hand vic - to - rious, You will judge the world you
1. Lord! Might - y King whom an - gels wor - ship, Fa - ther, by your church a -
2. blaze, Mar - tyrs, once un - known, un - heed - ed, Join one grow - ing song of
3. made; Lord, in mer - cy help your serv - ants For whose free - dom you have
1. dored: All cre - a - tion shows your glo - ry, Heav'n and earth draw near your
2. praise, While your church on earth con - fess - es One ma - jes - tic Trin - i -
3. paid: Raise us up from dust to glo - ry, Guard us from all sin to -
1. throne Sing - ing "Ho - ly, ho - ly, ho - ly, Lord of hosts, and God a - lone!"
2. ty: Fa - ther, Son, and Ho - ly Spir - it, God, our hope e - ter - nal - ly.
3. day; King en - throned a - bove all prais - es, Save your peo - ple, God, we pray.

GLORIA - MASS OF RENEWAL

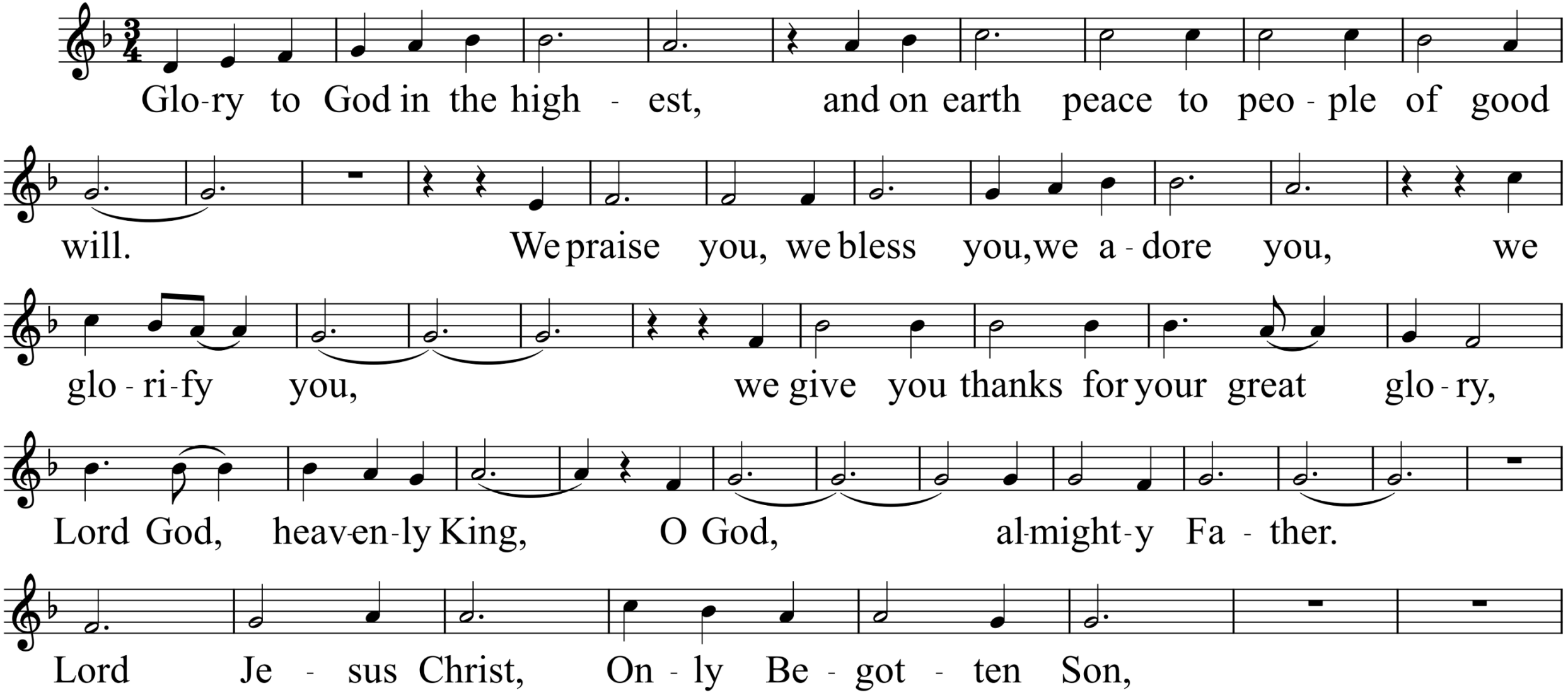

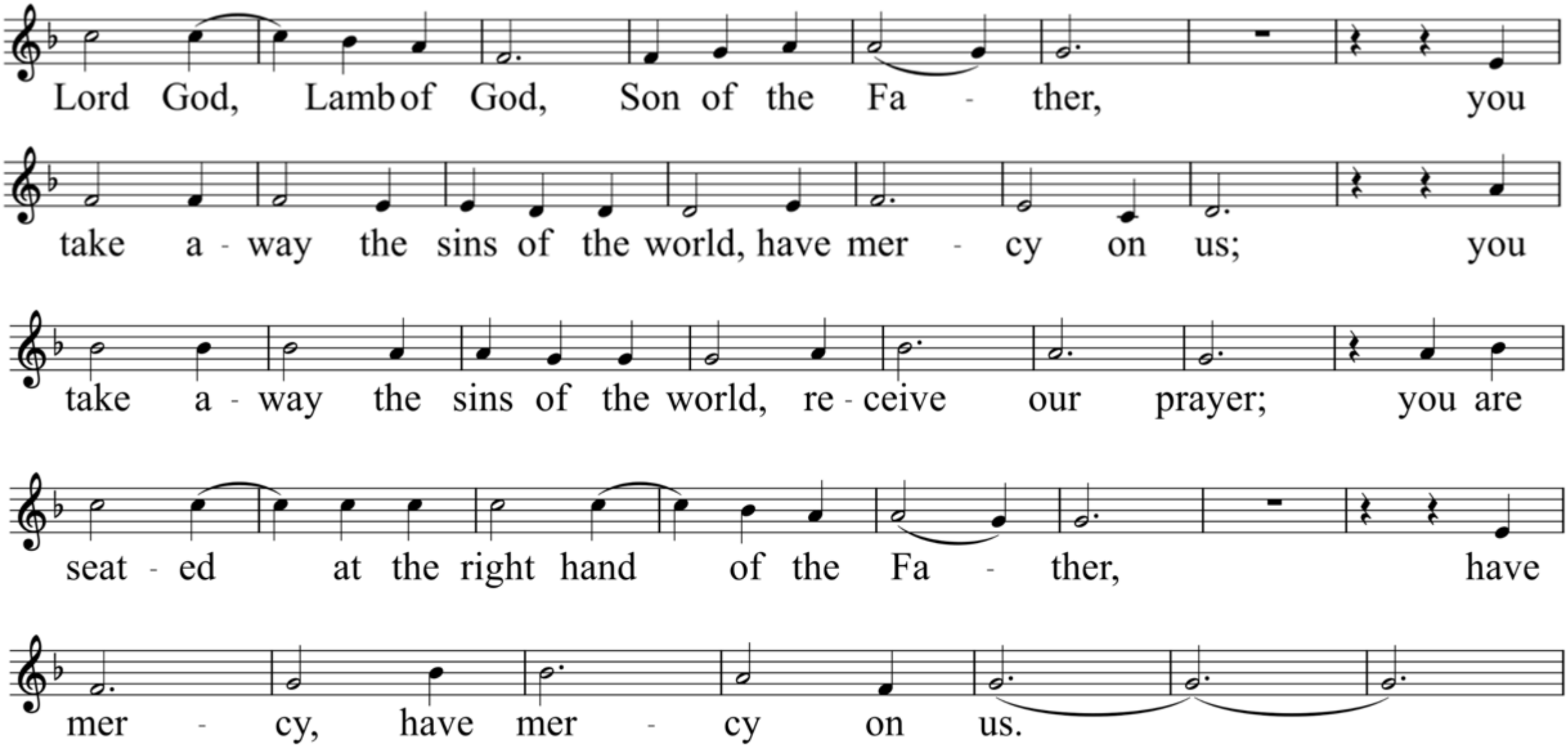
Lord God, Lamb of God, Son of the Fa - ther, you
take a - way the sins of the world, have mer - cy on us; you
take a - way the sins of the world, re - ceive our prayer; you are
seat - ed at the right hand of the Fa - ther, have
mer - cy, have mer - cy on us.

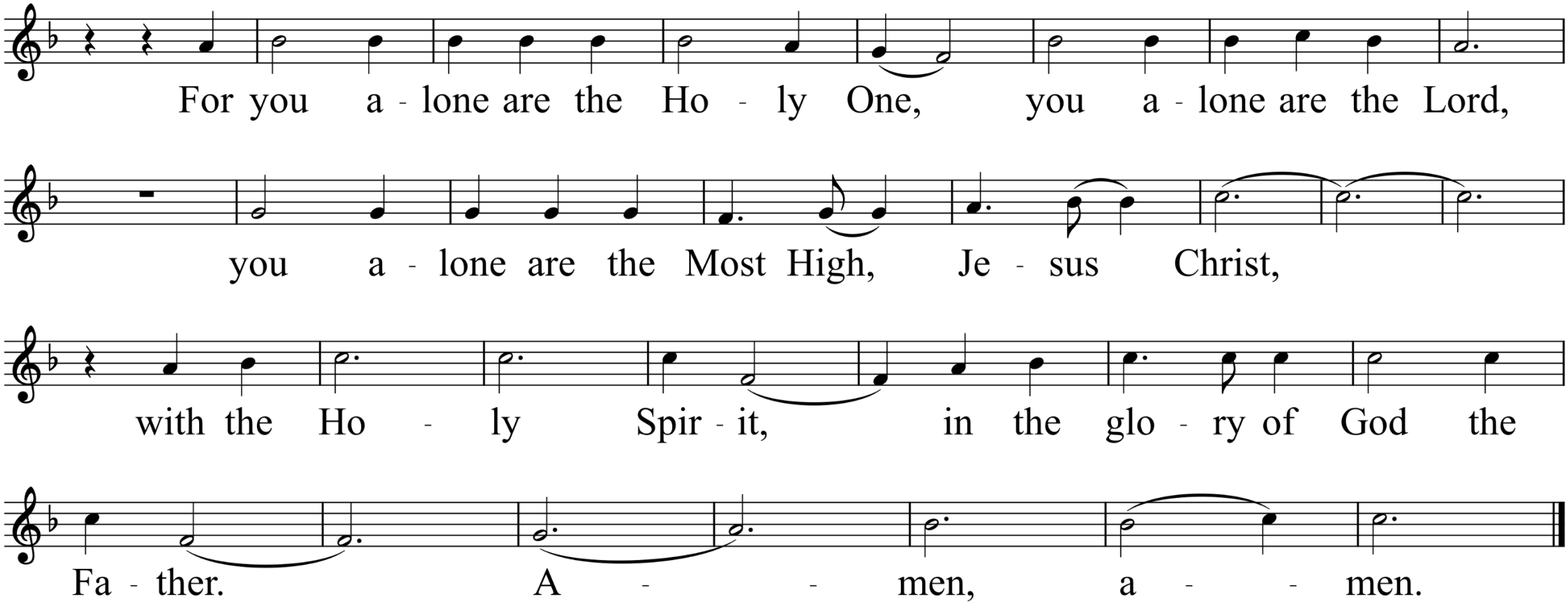
For you a - lone are the Ho - ly One, you a - lone are the Lord,
you a - lone are the Most High, Je - sus Christ,
with the Ho - ly Spir - it, in the glo - ry of God the
Fa - ther. A - - men, a - - men.

10am CHILDREN'S DISMISSAL
THE WORD OF GOD

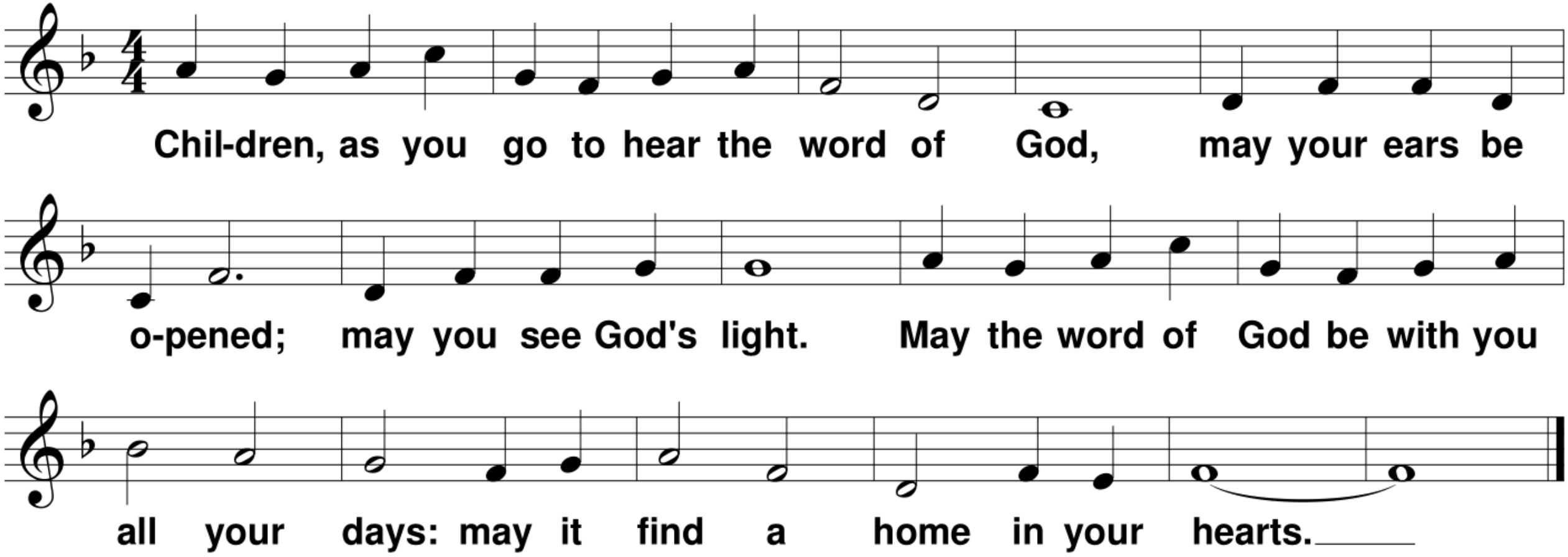

© 2014, World Library Publications. All rights reserved. Used with permission. Reprinted under OneLicense.net A-702358.

RESPONSORIAL PSALM

Psalm 18

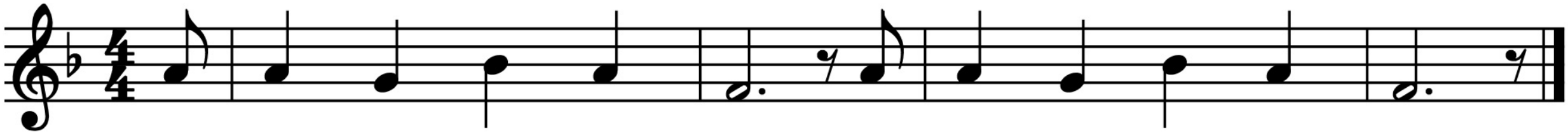

All rights reserved. Lectionary for Mass for Use in the Dioceses of the United States, second typical edition, Copyright © 2001, 1998, 1997, 1986, 1970 Confraternity of Christian Doctrine;
Psalm refrain © 1968, 1981, 1997, International Committee on English in the Liturgy, Inc. .
All rights reserved. Used with permission. Reprinted under OneLicense.net A-702358.

GOSPEL ACCLAMATION

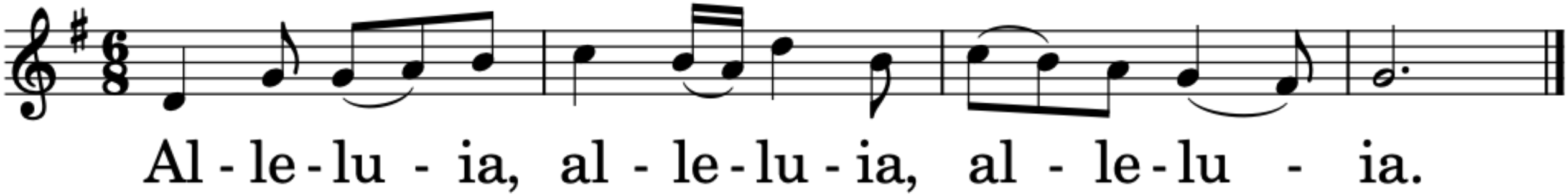

Dialogue at the Gospel:

Deacon/Priest: The Lord be with you.
People: And with your spirit.
Deacon/Priest: A reading from the holy Gospel according to N.
People: Glory to You, O Lord.

After the Gospel:

Deacon/Priest: The Gospel of the Lord.
People: Praise to You, Lord, Jesus Christ!

NICENE CREED

I believe in one God, the Father almighty, maker of heaven and earth, of all things visible and invisible. I believe in one Lord Jesus Christ, the Only Begotten Son of God, born of the Father before all ages. God from God, Light from Light, true God from true God, begotten, not made, consubstantial with the Father; through him all things were made. For us men and for our salvation he came down from heaven,

(all bow during this line)

and by the Holy Spirit was incarnate of the Virgin Mary and became man.

For our sake he was crucified under Pontius Pilate,
he suffered death and was buried,
and rose again on the third day
in accordance with the Scriptures.
He ascended into heaven
and is seated at the right hand of the Father.
He will come again in glory
to judge the living and the dead
and his kingdom will have no end.

**I believe in the Holy Spirit, the Lord, the giver of life,
who proceeds from the Father and the Son,
who with the Father and the Son is adored and glorified,
who has spoken through the prophets.**

**I believe in one, holy, catholic and apostolic Church.
I confess one baptism for the forgiveness of sins
and I look forward to the resurrection of the dead
and the life of the world to come.
Amen.**

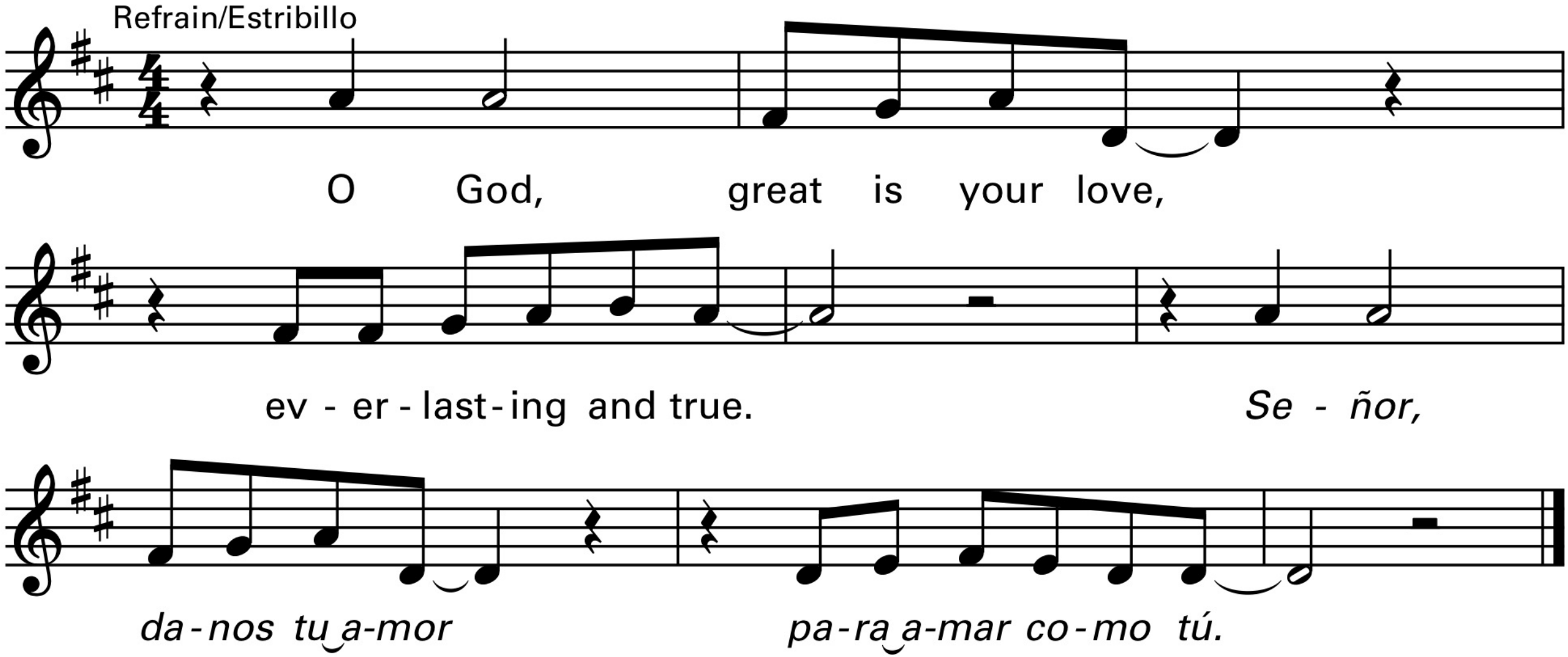
Refrain/Estribillo
O God, great is your love,
ev - er - last - ing and true.
Se - ñor,
da - nos tu a - mor
pa - ra a - mar co - mo tú.

Verses/Estrofas

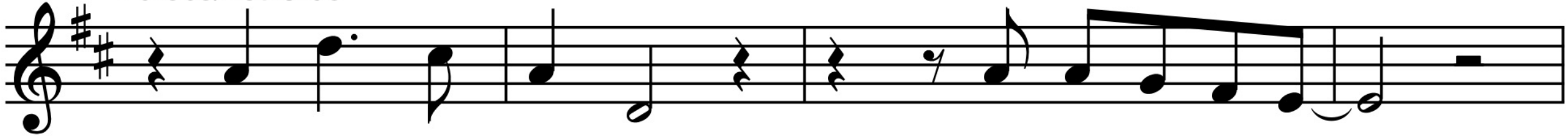

1. To feed the hun - gry,
2. To clothe the na - ked,
3. To love our neigh-bor,
4. To work for jus - tice,

y a-mar co-mo tú.

to Refrain/
al Estribillo

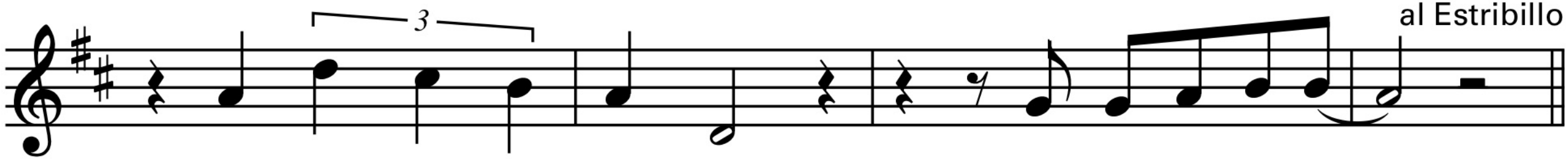

1. To wel-come the strang - er,
2. To bring your for - give - ness,
3. To shel - ter the home-less,
4. To ran - som the cap - tive,

y a-mar co-mo tú.

Invitation to Prayer:

Priest: Pray, brothers and sisters, that my sacrifice and yours may be acceptable to God, the almighty Father.

People: May the Lord accept the sacrifice at your hands for the praise and glory of His name, for our good and the good of all His Holy Church.

Preface Dialogue:

Priest: The Lord be with you.
People: And with your spirit.
Priest: Lift up your hearts.
People: We lift them up to the Lord.
Priest: Let us give thanks to the Lord our God.
People: It is right and just.

MASS OF RENEWAL

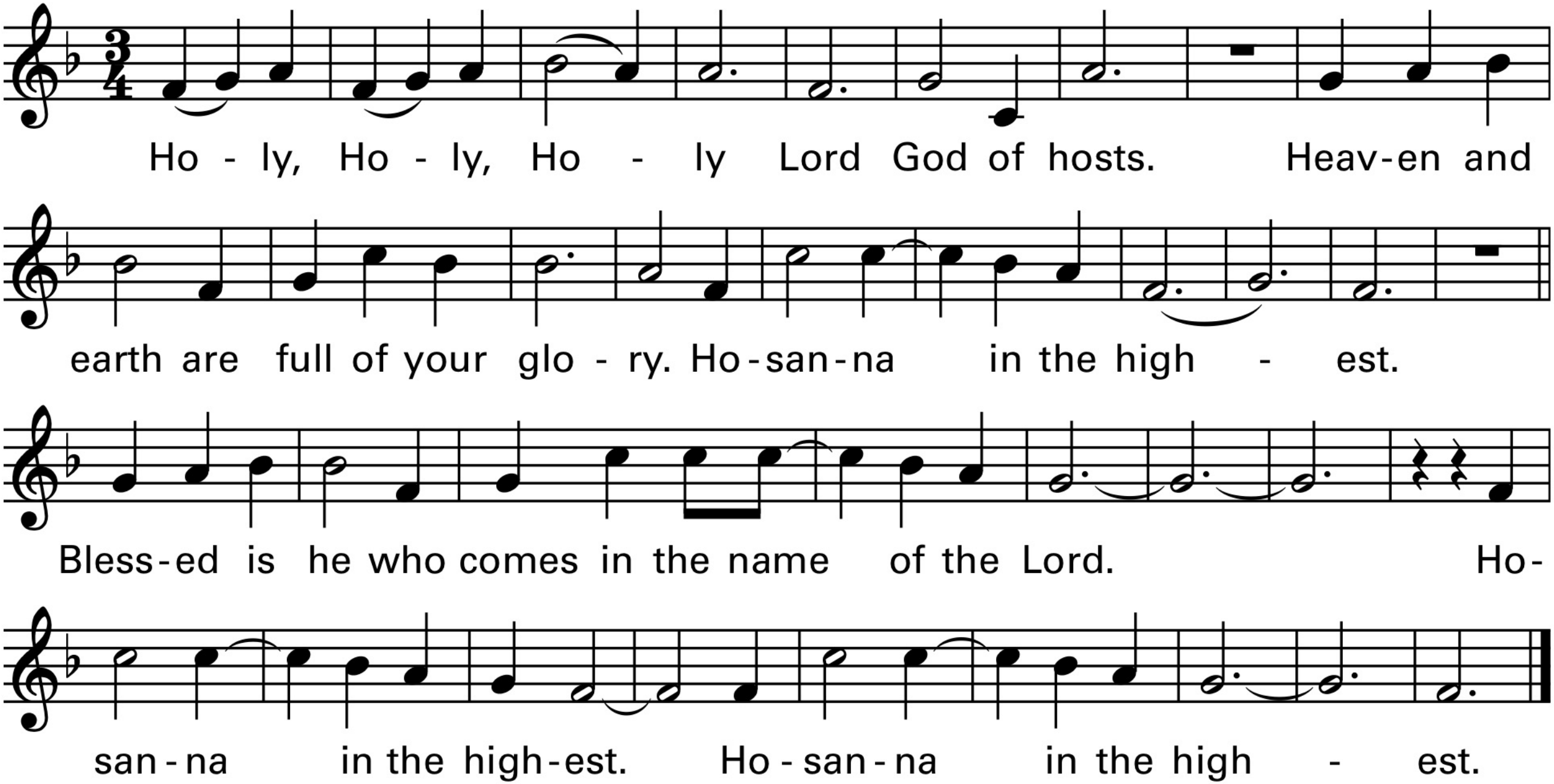

MASS OF RENEWAL

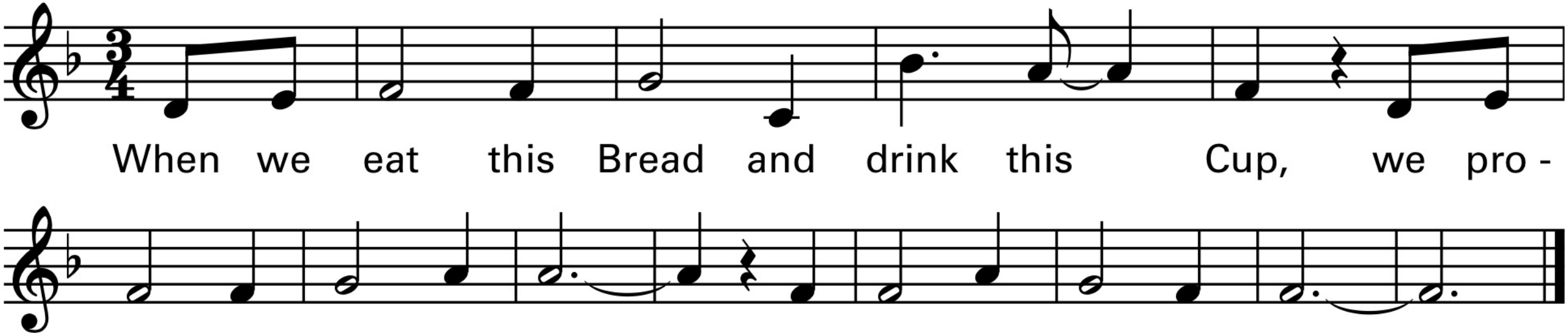

MASS OF RENEWAL

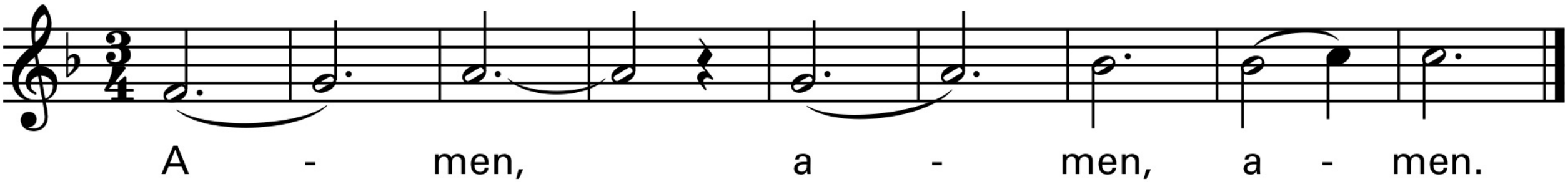

Our Father, who art in heaven, hallowed be thy name; thy kingdom come, thy will be done on earth as it is in heaven. Give us this day our daily bread, and forgive us our trespasses, as we forgive those who trespass against us; and lead us not into temptation, but deliver us from evil.

Priest Dialogue

For the kingdom, the power and the glory are Yours now and for ever.

Priest Dialogue

Amen.

MASS OF RENEWAL

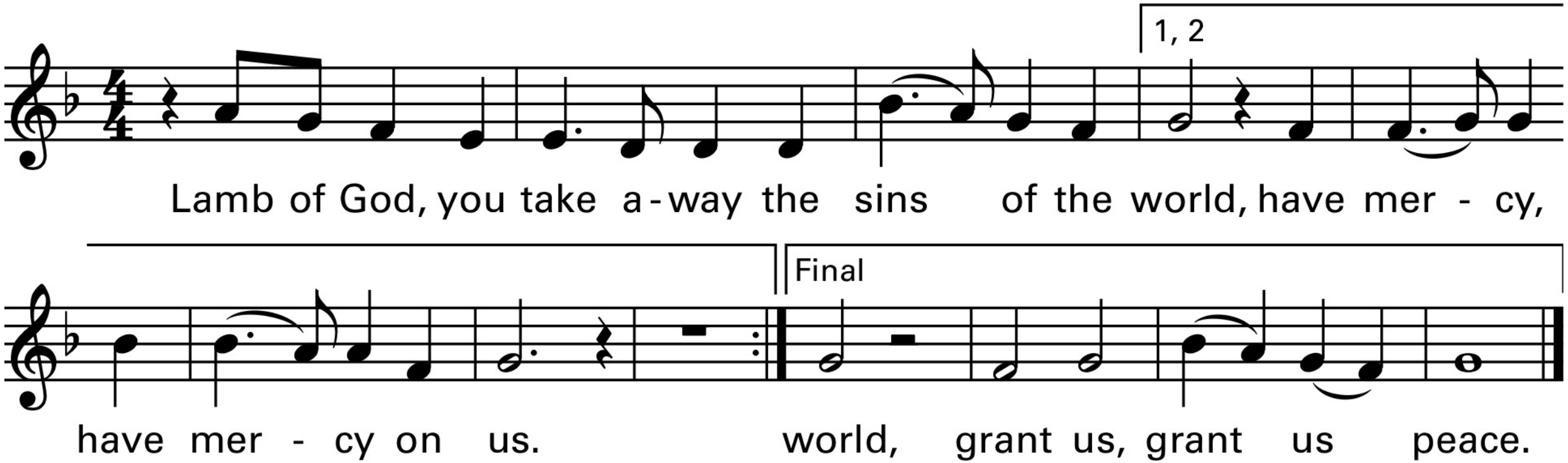

Invitation to Communion:

Priest: Behold the Lamb of God, behold Him who takes away the sins of the world. Blessed are those called to the supper of the Lamb.

People: Lord, I am not worthy that You should enter under my roof, but only say the word and my soul shall be healed.

Please kneel and remain kneeling until it is time to join the Communion procession. Those not receiving Holy Communion may come forward, crossing their arms over their chest in order to receive a blessing or they may simply remain kneeling. After receiving Communion, return to kneeling for a time of personal prayer and thanksgiving. (sit if unable)

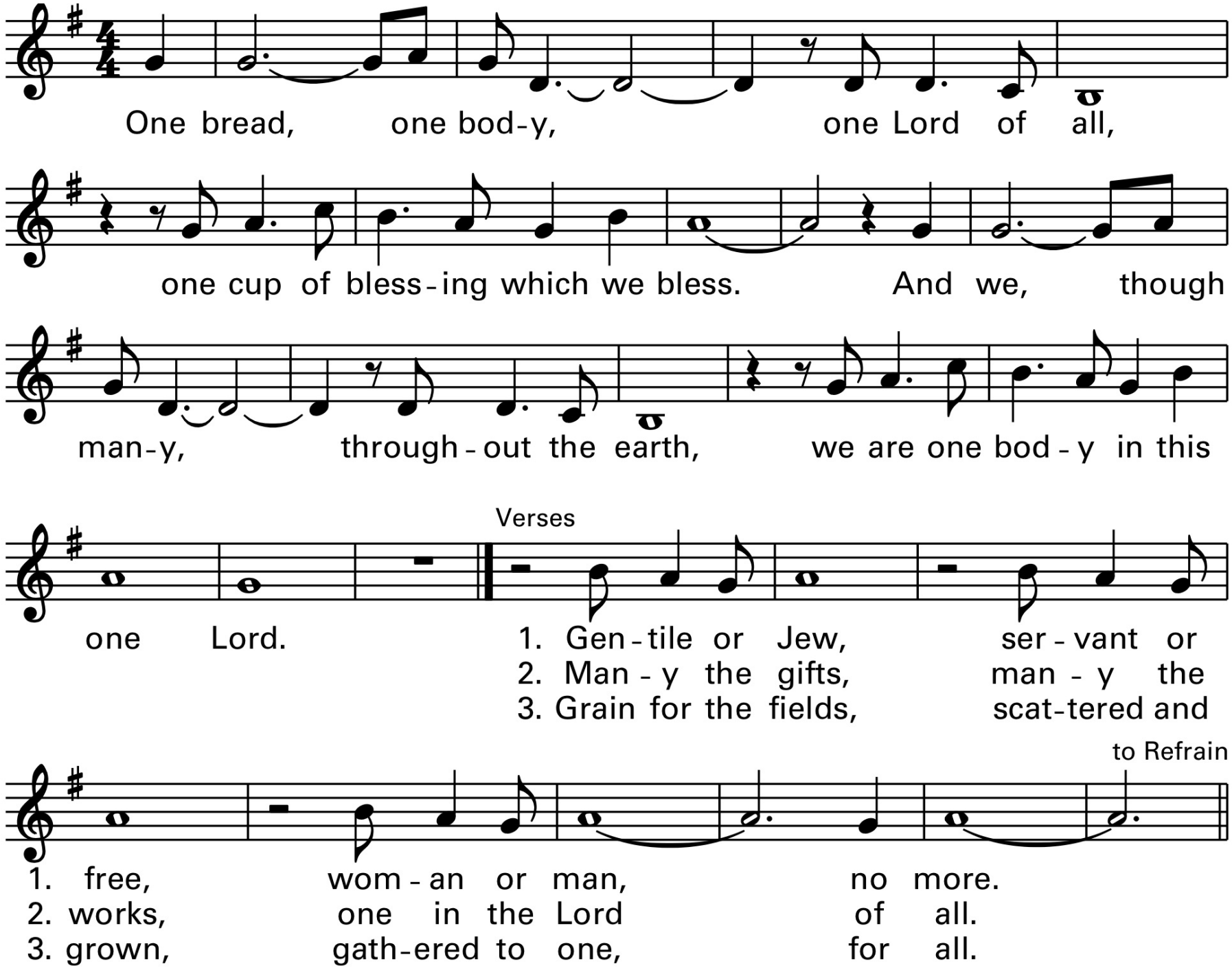
One bread, one bod-y, one Lord of all,
one cup of bless-ing which we bless. And we, though
man-y, through-out the earth, we are one bod-y in this
Verses
one Lord.
1. Gen-tile or Jew, ser-vant or
2. Man-y the gifts, man-y the
3. Grain for the fields, scat-tered and
to Refrain
1. free, wom-an or man, no more.
2. works, one in the Lord of all.
3. grown, gath-ered to one, for all.

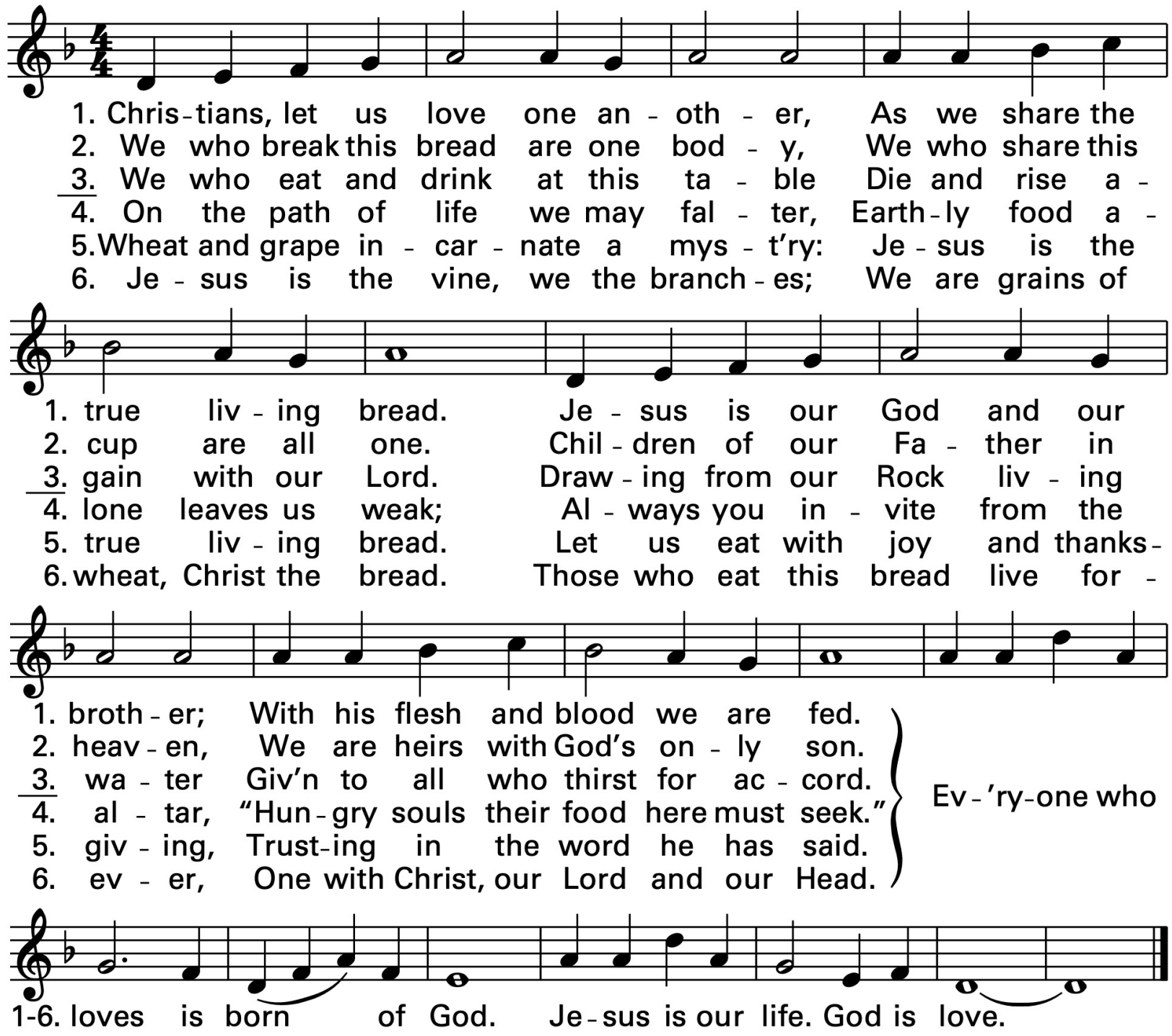
1. Chris-tians, let us love one an-oth-er, As we share the
2. We who break this bread are one bod-y, We who share this
3. We who eat and drink at this ta-ble Die and rise a-
4. On the path of life we may fal-ter, Earth-ly food a-
5. Wheat and grape in-car-nate a mys-t'ry: Je-sus is the
6. Je-sus is the vine, we the branch-es; We are grains of
1. true liv-ing bread. Je-sus is our God and our
2. cup are all one. Chil-dren of our Fa-ther in
3. gain with our Lord. Draw-ing from our Rock liv-ing
4. lone leaves us weak; Al-ways you in-vite from the
5. true liv-ing bread. Let us eat with joy and thanks-
6. wheat, Christ the bread. Those who eat this bread live for-
1. broth-er; With his flesh and blood we are fed.
2. heav-en, We are heirs with God's on-ly son.
3. wa-ter Giv'n to all who thirst for ac-cord.
4. al-tar, "Hun-gry souls their food here must seek."
5. giv-ing, Trust-ing in the word he has said.
6. ev-er, One with Christ, our Lord and our Head.
Ev-'ry-one who
1-6. loves is born of God. Je-sus is our life. God is love.

30th Sunday in Ordinary Time

Welcome to St. Margaret Mary!

"To be disciples who know, love and serve God"

More information in the bulletin

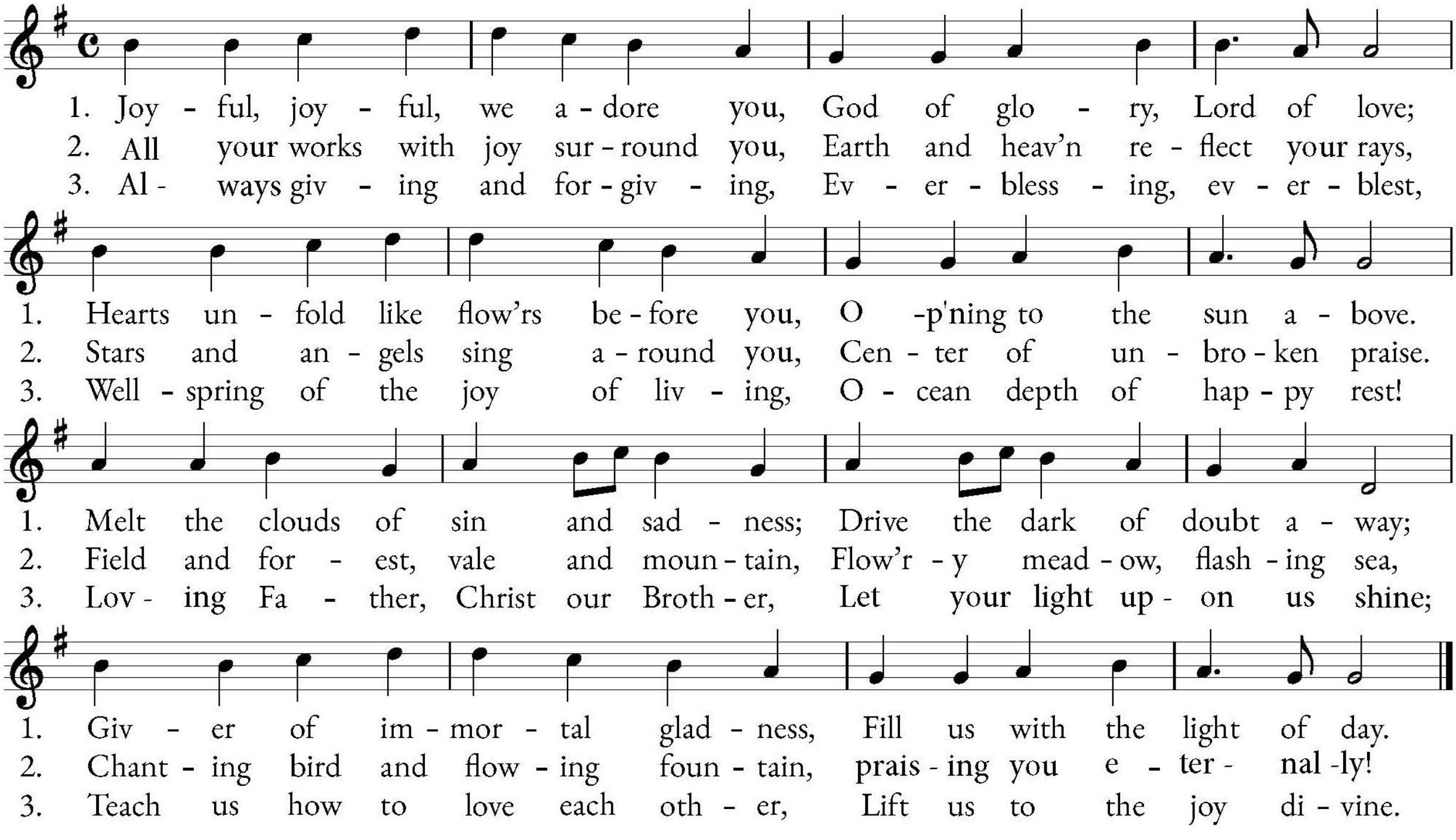
1. Joy - ful, joy - ful, we a - dore you, God of glo - ry, Lord of love;
2. All your works with joy sur - round you, Earth and heav'n re - flect your rays,
3. Al - ways giv - ing and for - giv - ing, Ev - er - bless - ing, ev - er - blest,
1. Hearts un - fold like flow'rs be - fore you, O -p'ning to the sun a - bove.
2. Stars and an - gels sing a - round you, Cen - ter of un - bro - ken praise.
3. Well - spring of the joy of liv - ing, O - cean depth of hap - py rest!
1. Melt the clouds of sin and sad - ness; Drive the dark of doubt a - way;
2. Field and for - est, vale and moun - tain, Flow'r - y mead - ow, flash - ing sea,
3. Lov - ing Fa - ther, Christ our Broth - er, Let your light up - on us shine;
1. Giv - er of im - mor - tal glad - ness, Fill us with the light of day.
2. Chant - ing bird and flow - ing foun - tain, prais - ing you e - ter - nal - ly!
3. Teach us how to love each oth - er, Lift us to the joy di - vine.

30th Sunday in Ordinary Time

Welcome to St. Margaret Mary!

"To be disciples who know, love and serve God"

More information in the bulletin