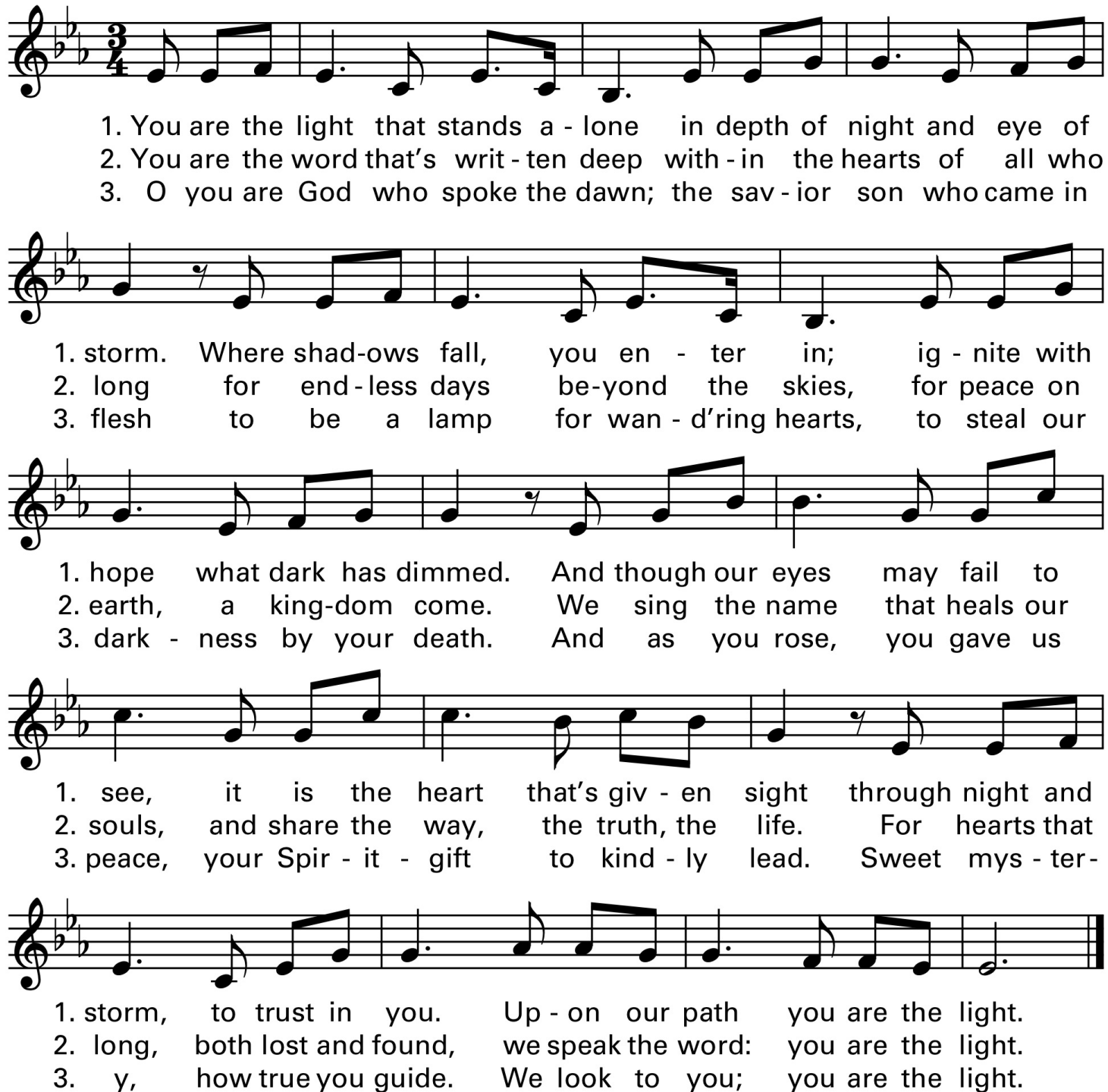
1. You are the light that stands a - lone in depth of night and eye of
2. You are the word that's writ - ten deep with - in the hearts of all who
3. O you are God who spoke the dawn; the sav - ior son who came in
1. storm. Where shad-ows fall, you en - ter in; ig - nite with
2. long for end - less days be-yond the skies, for peace on
3. flesh to be a lamp for wan - d'ring hearts, to steal our
1. hope what dark has dimmed. And though our eyes may fail to
2. earth, a king-dom come. We sing the name that heals our
3. dark - ness by your death. And as you rose, you gave us
1. see, it is the heart that's giv - en sight through night and
2. souls, and share the way, the truth, the life. For hearts that
3. peace, your Spir - it - gift to kind - ly lead. Sweet mys - ter -
1. storm, to trust in you. Up - on our path you are the light.
2. long, both lost and found, we speak the word: you are the light.
3. y, how true you guide. We look to you; you are the light.

32nd Sunday in Ordinary Time

Worship Aid

Welcome to St. Margaret Mary!

"To be disciples who know, love and serve God"

More information in the bulletin

Holy Wisdom, lamp of learning,
bless the light that reason lends.
Teach us judgment as we kindle
sparks of thought Your Spirit sends.
Sanctify our search for knowledge
and the truth that sets us free.
Come, illumine mind and spirit
joined in deepest unity.

Vine of truth, in You we flourish;
By Your grace we learn and grow.
May the word of Christ among us
Shape our life, our search to know.
Joined to Christ in living, dying,
May we help the church convey
Witness to the saving gospel
Bearing fruit of faith today.

Holy God, the hope of nations,
tune us toward Your righteous will,
as the symphony of ages
claims our best, our finest skill.
Shape our search for peace and justice
through prophetic deed and word.
Christ, conduct us, set our rhythm,
that God's praise be ever heard.

GLORIA - MASS OF RENEWAL

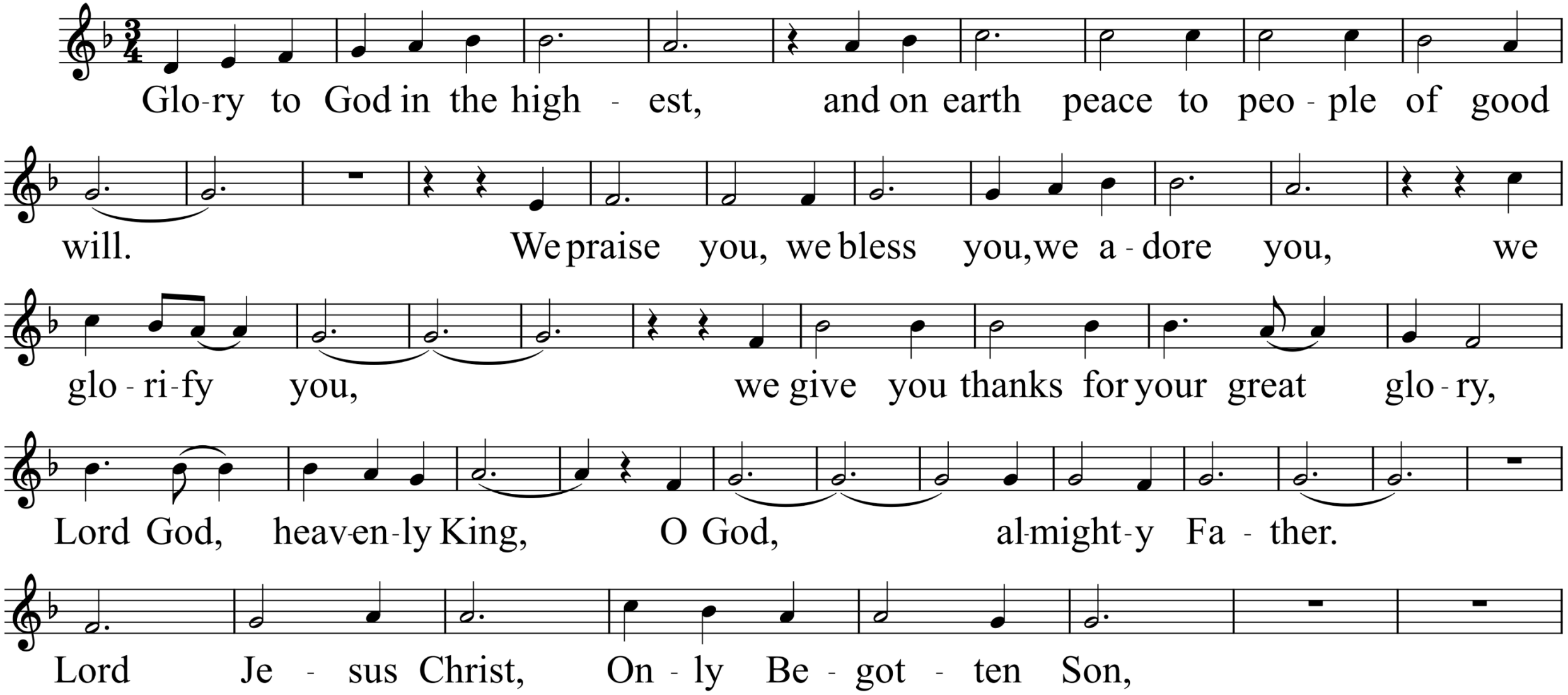

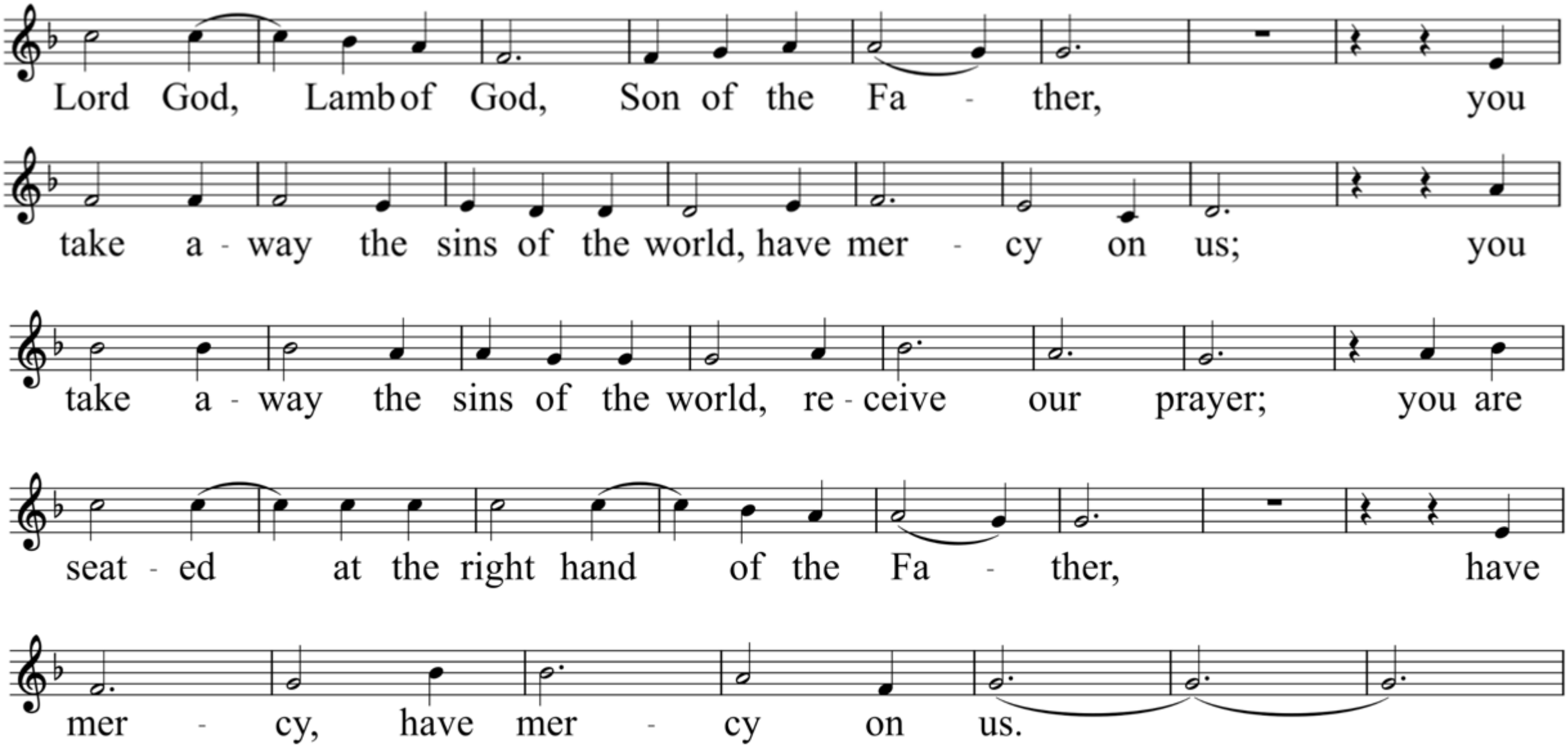
Lord God, Lamb of God, Son of the Fa - ther, you
take a - way the sins of the world, have mer - cy on us; you
take a - way the sins of the world, re - ceive our prayer; you are
seat - ed at the right hand of the Fa - ther, have
mer - cy, have mer - cy on us.

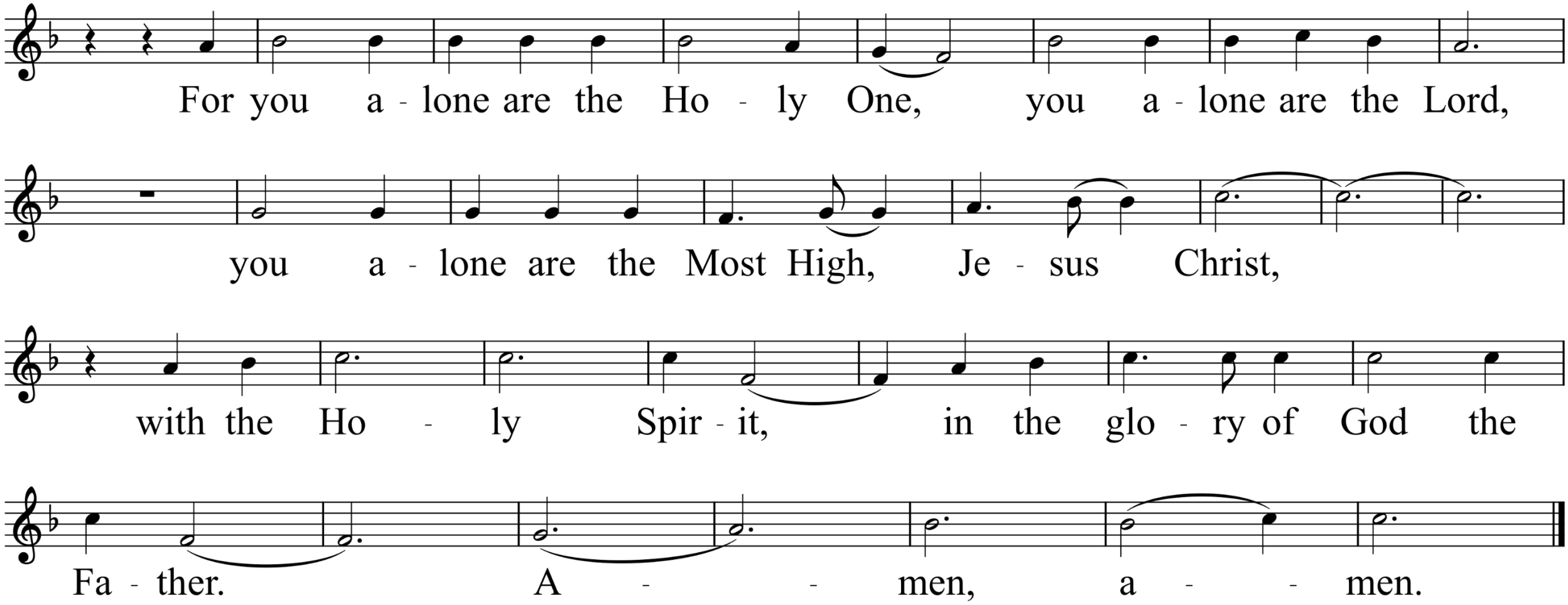
For you a - lone are the Ho - ly One, you a - lone are the Lord,
you a - lone are the Most High, Je - sus Christ,
with the Ho - ly Spir - it, in the glo - ry of God the
Fa - ther. A - - men, a - - men.

10am CHILDREN'S DISMISSAL
THE WORD OF GOD

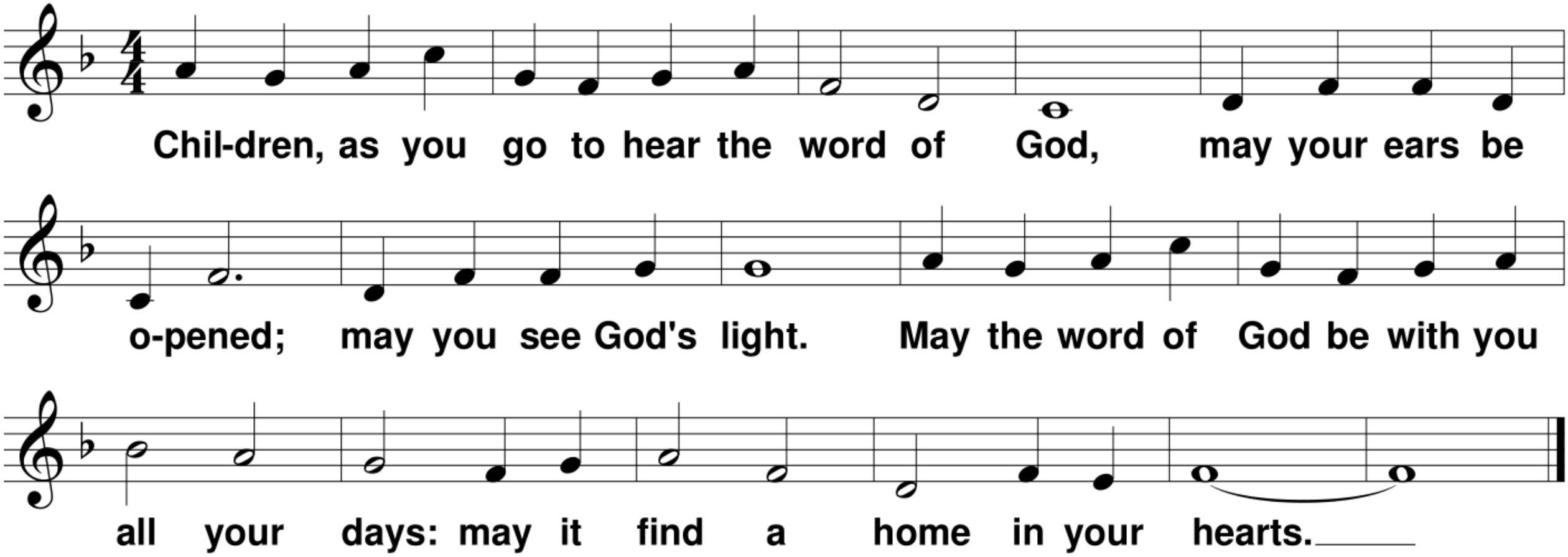

© 2014, World Library Publications. All rights reserved. Used with permission. Reprinted under OneLicense.net A-702358.

RESPONSORIAL PSALM 63

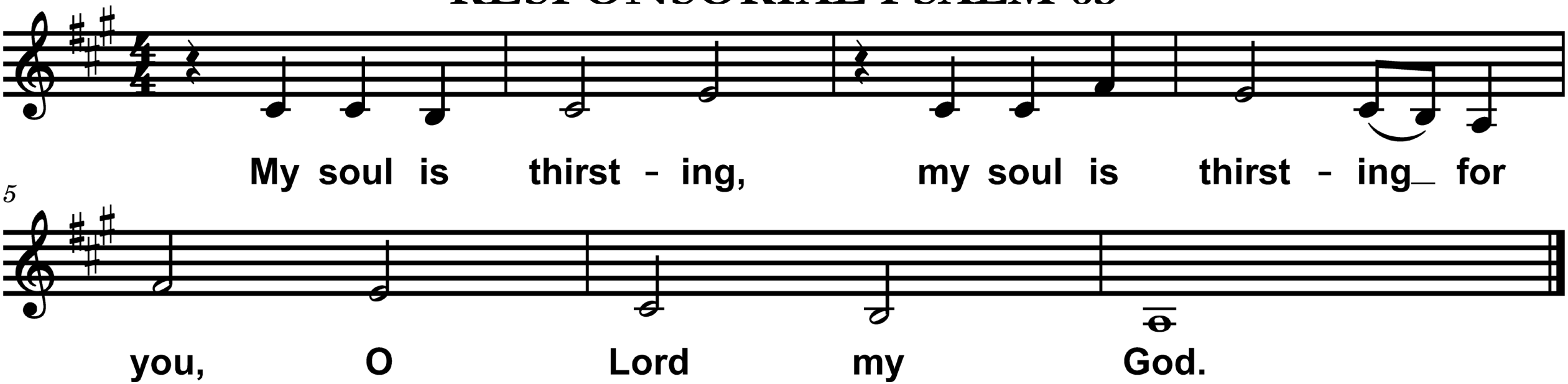

O God, you are my God whom I seek; for you my flesh pines and my soul thirsts
like the earth, parched, lifeless and without water. R.

Thus have I gazed toward you in the sanctuary to see your power and your glory,
For your kindness is a greater good than life; my lips shall glorify you. R.

Thus will I bless you while I live; lifting up my hands, I will call upon your name. As with the riches of a banquet shall my soul be satisfied, and with exultant lips my mouth shall praise you. R.

I will remember you upon my couch, and through the night-watches I will meditate on you:
You are my help, and in the shadow of your wings I shout for joy. R.

Text: The English translation of the Psalm Response from Lectionary for Mass © 1969, 1981, 1997, International Commission on English in the Liturgy Corporation. All rights reserved. Lectionary for Mass for Use in the Dioceses of the United States, second typical edition, Copyright © 2001, 1998, 1997, 1986, 1970 Confraternity of Christian Doctrine; Psalm refrain © 1968, 1981, 1997, International Committee on English in the Liturgy, Inc. . All rights reserved. Used with permission. Reprinted under OneLicense.net A-702358.

GOSPEL ACCLAMATION

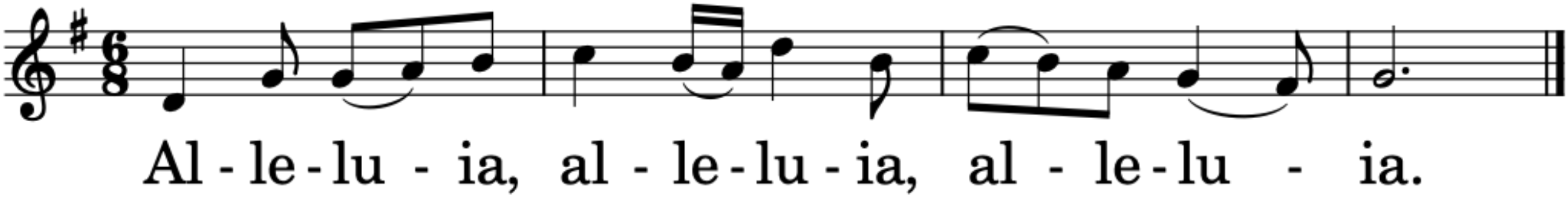

Dialogue at the Gospel:

Deacon/Priest: The Lord be with you.
People: And with your spirit.
Deacon/Priest: A reading from the holy Gospel according to N.
People: Glory to You, O Lord.

After the Gospel:

Deacon/Priest: The Gospel of the Lord.
People: Praise to You, Lord, Jesus Christ!

NICENE CREED

I believe in one God, the Father almighty, maker of heaven and earth, of all things visible and invisible. I believe in one Lord Jesus Christ, the Only Begotten Son of God, born of the Father before all ages. God from God, Light from Light, true God from true God, begotten, not made, consubstantial with the Father; through him all things were made. For us men and for our salvation he came down from heaven,

(all bow during this line)

and by the Holy Spirit was incarnate of the Virgin Mary and became man.

For our sake he was crucified under Pontius Pilate,
he suffered death and was buried,
and rose again on the third day
in accordance with the Scriptures.
He ascended into heaven
and is seated at the right hand of the Father.
He will come again in glory
to judge the living and the dead
and his kingdom will have no end.

**I believe in the Holy Spirit, the Lord, the giver of life,
who proceeds from the Father and the Son,
who with the Father and the Son is adored and glorified,
who has spoken through the prophets.**

**I believe in one, holy, catholic and apostolic Church.
I confess one baptism for the forgiveness of sins
and I look forward to the resurrection of the dead
and the life of the world to come.
Amen.**

1. Darkness hangs, the world is aching,
Yearning for the coming light.
In his rising, hope awaking,
Love has come to steal the night.
In our hearts true east we're facing,
Toward the coming of our Lord.
Morning rising, gloom now fleeing;
Christ returned! His word is true!

2. As we wait with hope for rescue
Love descends and all is well.
Prophets tell, "Your God is with us.
Heaven's gift, Emmanuel."
He is here, but hid as lowly
In the poor and mystery.
Where the bread and wine are offered
He is here: our God and King.

3. Parting clouds reveal his wonder:
Mighty King in victory.
Trembling earth and rolling thunder,
Blazing sun and quaking sea.
Now he comes, our King, in glory;
Saints rejoice and darkness flees.
Rising rays of light his chariot,
Christ the Lord has made us free.

4. On us now the Son is shining,
Lifting us to his embrace.
Shame is cursed, no more confounding;
Lift your head and know his face.
Love incarnate, breath indwelling,
Now in truth is truth made known.
We are his and he forever
Is our God and he alone.

© 2011, Sarah Hart and Robert Feduccia. Published by Spirit & Song®, a division of OCP. All rights reserved.

Invitation to Prayer:

Priest: Pray, brothers and sisters, that my sacrifice and yours may be acceptable to God, the almighty Father.

People: May the Lord accept the sacrifice at your hands for the praise and glory of His name, for our good and the good of all His Holy Church.

Preface Dialogue:

Priest: The Lord be with you.
People: And with your spirit.
Priest: Lift up your hearts.
People: We lift them up to the Lord.
Priest: Let us give thanks to the Lord our God.
People: It is right and just.

MASS OF RENEWAL

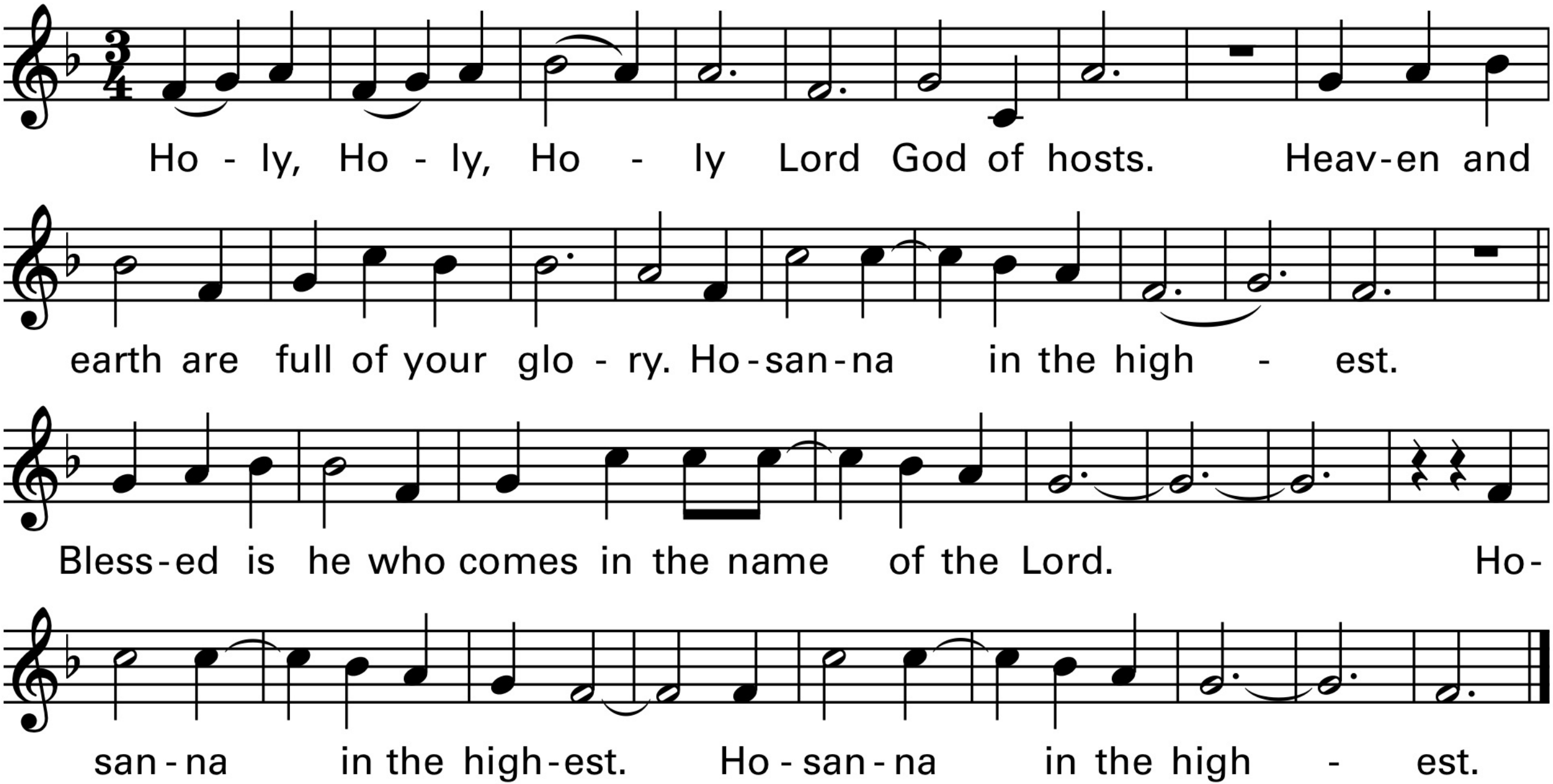

MASS OF RENEWAL

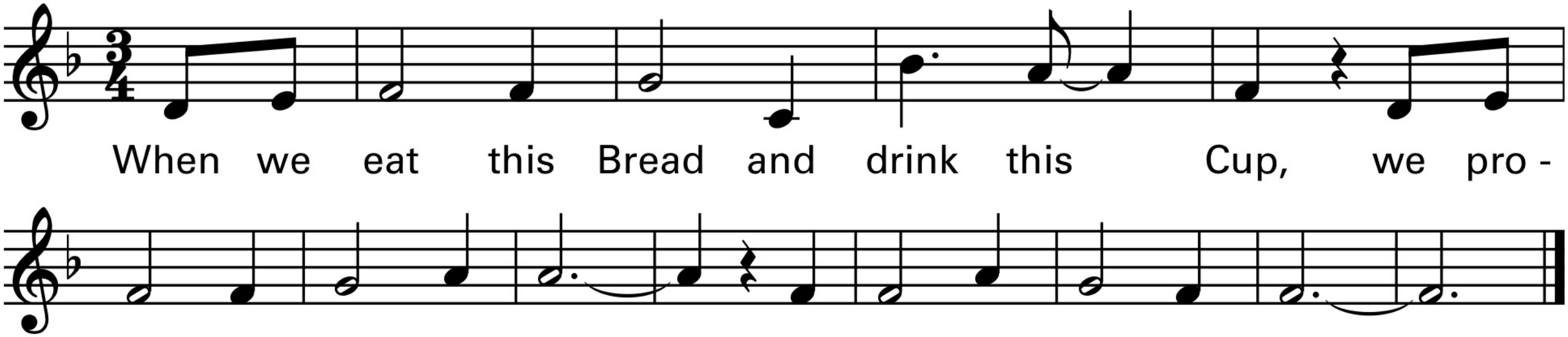

MASS OF RENEWAL

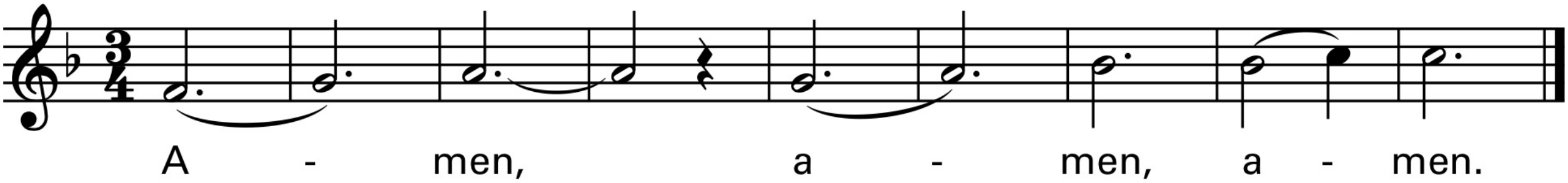

Our Father, who art in heaven, hallowed be thy name; thy kingdom come, thy will be done on earth as it is in heaven. Give us this day our daily bread, and forgive us our trespasses, as we forgive those who trespass against us; and lead us not into temptation, but deliver us from evil.

Priest Dialogue

For the kingdom, the power and the glory are Yours now and for ever.

Priest Dialogue

Amen.

MASS OF RENEWAL

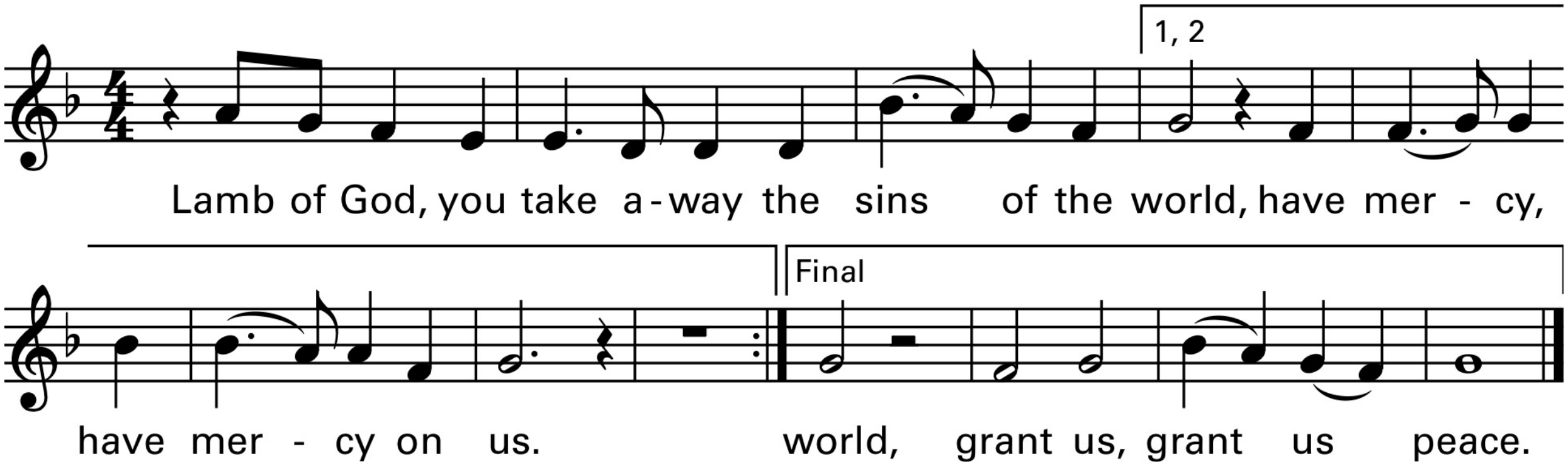

Invitation to Communion:

Priest: Behold the Lamb of God, behold Him who takes away the sins of the world. Blessed are those called to the supper of the Lamb.

People: Lord, I am not worthy that You should enter under my roof, but only say the word and my soul shall be healed.

Please kneel and remain kneeling until it is time to join the Communion procession. Those not receiving Holy Communion may come forward, crossing their arms over their chest in order to receive a blessing or they may simply remain kneeling. After receiving Communion, return to kneeling for a time of personal prayer and thanksgiving. (sit if unable)

Verses

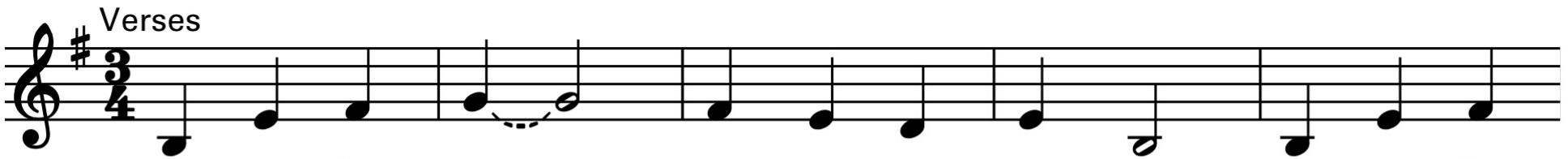

1. Long-ing for light, we wait in dark-ness. Long-ing for
2. Long-ing for peace, our world is trou-bled. Long-ing for
3. Long-ing for food, man-y are hun-gry. Long-ing for
4. Long-ing for shel-ter, man-y are home-less. Long-ing for
5. Man-y the gifts, man-y the peo-ple, man-y the

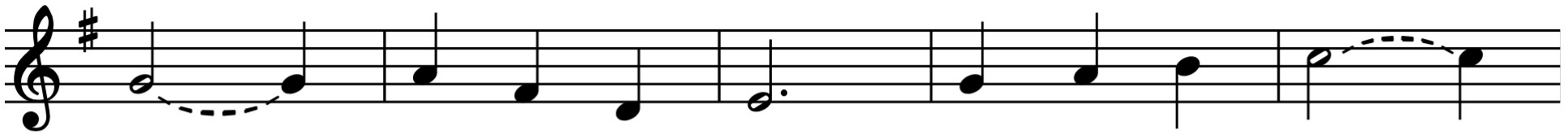

1. truth, we turn to you. Make us your own,
2. hope, man-y de-spair. Your word a-lone
3. wa-ter, man-y still thirst. Make us your bread,
4. warmth, man-y are cold. Make us your build-ing,
5. hearts that yearn to be-long. Let us be ser-vants

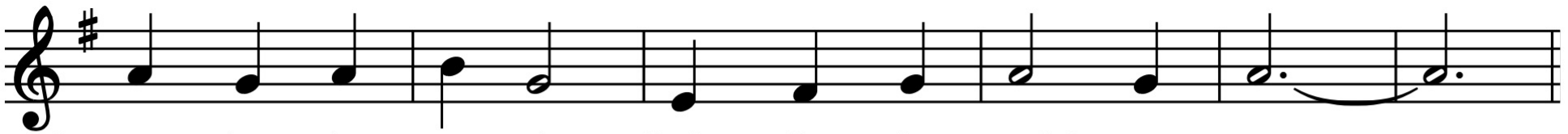

1. your ho-ly peo-ple, light for the world to see.
2. has pow'r to save us. Make us your liv-ing voice.
3. bro-ken for oth-ers, shared un-til all are fed.
4. shel-ter-ing oth-ers, walls made of liv-ing stone.
5. to one an-oth-er, mak-ing your king-dom come.

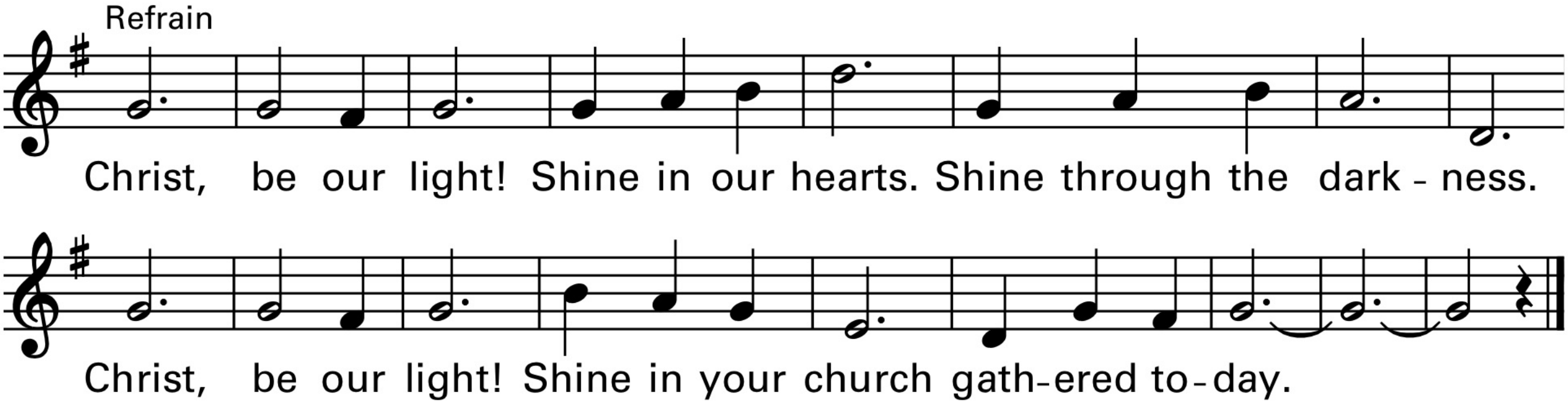
Refrain
Christ, be our light! Shine in our hearts. Shine through the dark - ness.
Christ, be our light! Shine in your church gath-ered to-day.

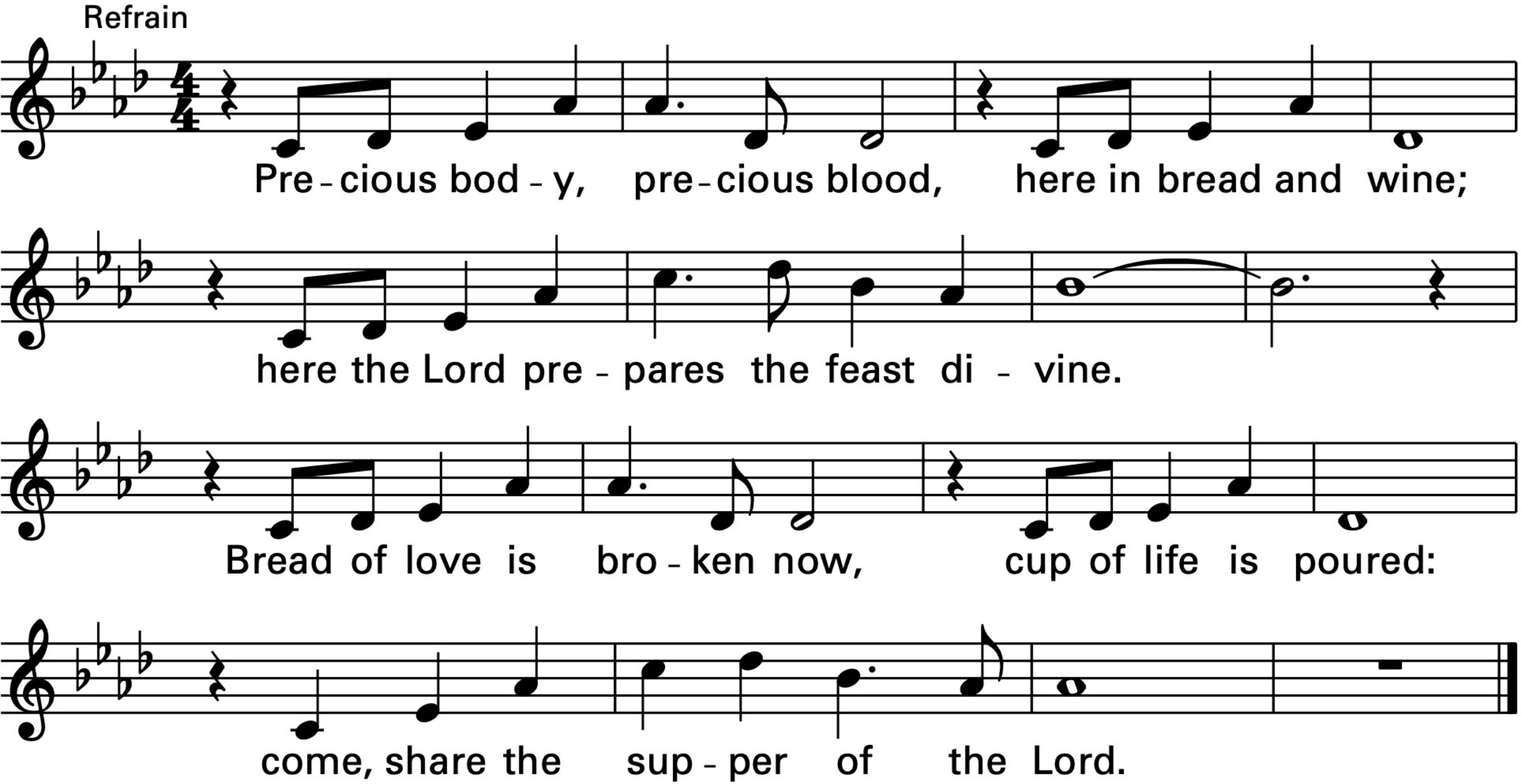
Refrain
Pre - cious bod - y, pre - cious blood, here in bread and wine;
here the Lord pre - pares the feast di - vine.
Bread of love is bro - ken now, cup of life is poured:
come, share the sup - per of the Lord.

Verses



1. This is the bread of God com - ing down from heav'n,
2. "I am the liv - ing spring of e - ter - nal life;
3. "I am the bread of heav'n giv - ing life to you;
4. "All those who feed on me have their life in me,
5. All praise to you, O Christ, pres - ent in this feast,

to Refrain



1. giv - ing life to us, ___ to all the world.
2. you that drink from me shall not thirst a - gain."
3. you that eat this bread ___ shall nev - er die."
4. as I have my life in the liv - ing God."
5. in this bread we share in one life, one Lord.

32nd Sunday in Ordinary Time

Worship Aid

Welcome to St. Margaret Mary!

"To be disciples who know, love and serve God"

More information in the bulletin

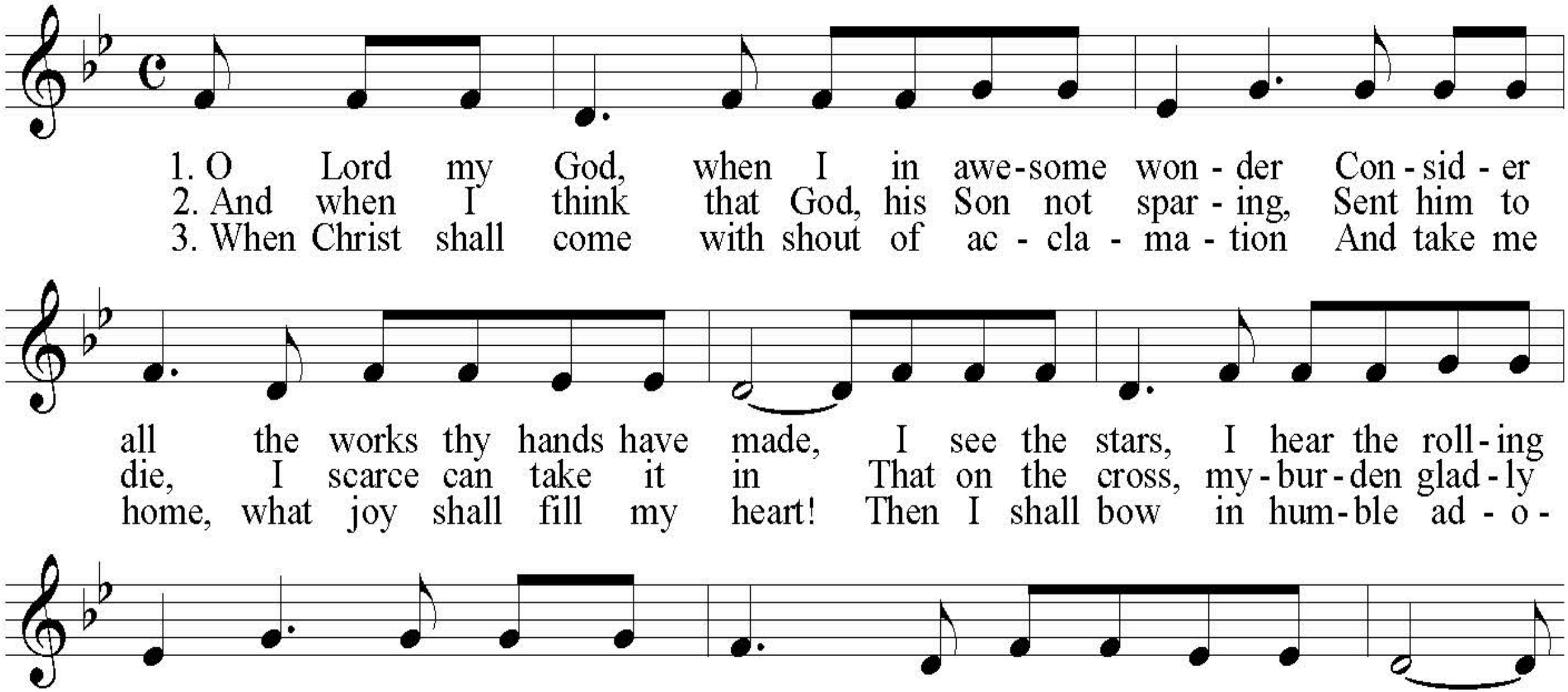
1. O Lord my God, when I in awe-some won - der Con - sid - er all the works thy hands have made, I see the stars, I hear the roll - ing thun - der, Thy pow'r through - out the u - ni - verse dis - played!
2. And when I think that God, his Son not spar - ing, Sent him to die, I scarce can take it in That on the cross, my - bur - den glad - ly bear - ing, He bled and died to take a - way my sin!
3. When Christ shall come with shout of ac - cla - ma - tion And take me home, what joy shall fill my heart! Then I shall bow in hum - ble ad - o - ra - tion And there pro - claim, "My God, how great thou art!"


Then sings my soul, my Sav-ior God, to thee: How great thou art, how great thou art!

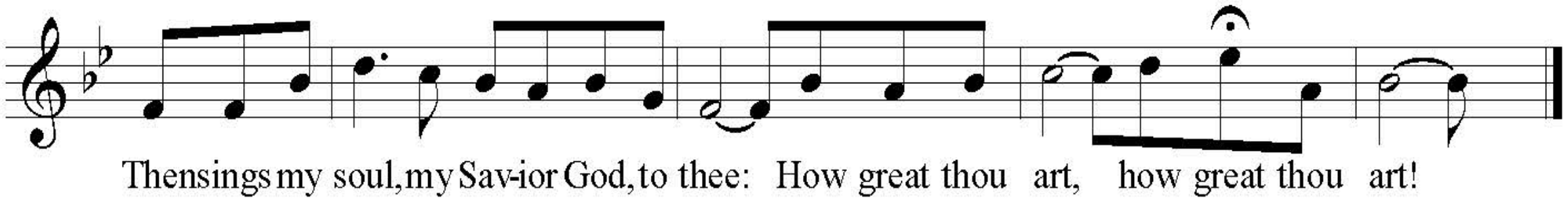
Then sings my soul, my Sav-ior God, to thee: How great thou art, how great thou art!

32nd Sunday in Ordinary Time

Worship Aid

Welcome to St. Margaret Mary!

"To be disciples who know, love and serve God"

More information in the bulletin