At His name the mighty oceans roar.
At His name the wind stands still.
At His name the eagle takes the sky.
At His name the mighty nations cry.

At His name a newborn baby breathes.
A His name a flower grows.
At His name the rushing rivers yield.
At His name a broken heart is healed.

At the name of Jesus every knee shall bow,
every tongue confess Him
the King of glory now.
Every voice lift Him up!
His power and majesty proclaim,
every knee shall bow down at His name

A His name the mountains stand in awe.
At His name the seasons change.
At His name the sunlight floods the sky.
At His name the storm clouds hurry by.

At His name our guild is washed away.
At His name our spirit's freed.
At His name the gates of heaven open wide.
At His name He welcomes us inside.

At the name of Jesus every knee shall bow,
every tongue confess Him
the King of glory now.
Every voice lift Him up!
His power and majesty proclaim,
every knee shall bow down at His name

His Precious, Holy, Name.

1. Darkness hangs, the world is aching,
Yearning for the coming light.
In his rising, hope awaking,
Love has come to steal the night.
In our hearts true east we're facing,
Toward the coming of our Lord.
Morning rising, gloom now fleeing;
Christ returned! His word is true!

2. As we wait with hope for rescue
Love descends and all is well.
Prophets tell, "Your God is with us.
Heaven's gift, Emmanuel."
He is here, but hid as lowly
In the poor and mystery.
Where the bread and wine are offered
He is here: our God and King.

3. Parting clouds reveal his wonder:
Mighty King in victory.
Trembling earth and rolling thunder,
Blazing sun and quaking sea.
Now he comes, our King, in glory;
Saints rejoice and darkness flees.
Rising rays of light his chariot,
Christ the Lord has made us free.

4. On us now the Son is shining,
Lifting us to his embrace.
Shame is cursed, no more confounding;
Lift your head and know his face.
Love incarnate, breath indwelling,
Now in truth is truth made known.
We are his and he forever
Is our God and he alone.

© 2011, Sarah Hart and Robert Feduccia. Published by Spirit & Song®, a division of OCP. All rights reserved.

33rd Sunday in Ordinary Time

Worship Aid

Welcome to St. Margaret Mary!

"To be disciples who know, love and serve God"

More information in the bulletin

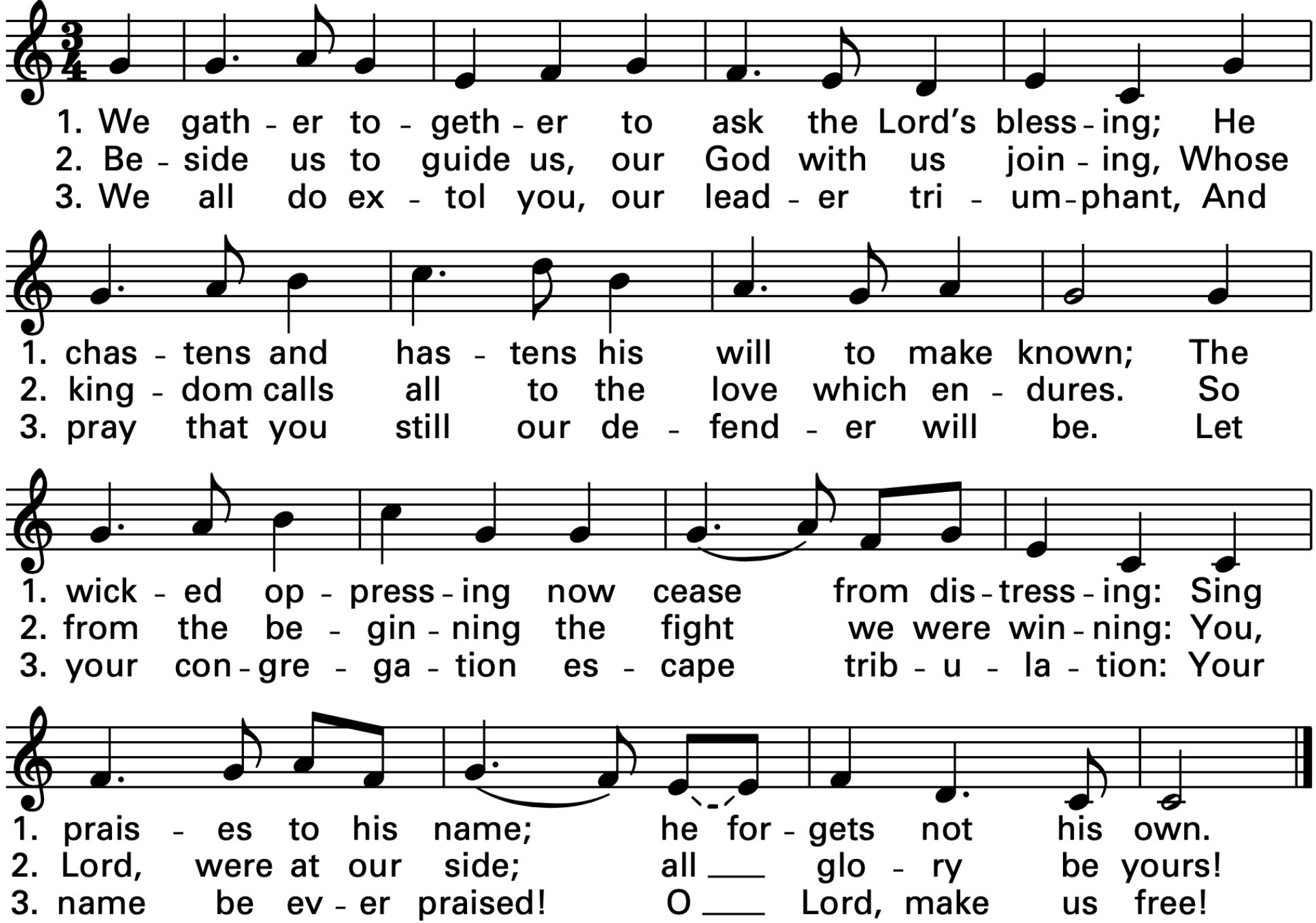
1. We gath - er to - geth - er to ask the Lord's bless - ing; He
2. Be - side us to guide us, our God with us join - ing, Whose
3. We all do ex - tol you, our lead - er tri - um - phant, And
1. chas - tens and has - tens his will to make known; The
2. king - dom calls all to the love which en - dures. So
3. pray that you still our de - fend - er will be. Let
1. wick - ed op - press - ing now cease from dis - tress - ing: Sing
2. from the be - gin - ning the fight we were win - ning: You,
3. your con - gre - ga - tion es - cape trib - u - la - tion: Your
1. prais - es to his name; he for - gets not his own.
2. Lord, were at our side; all ___ glo - ry be yours!
3. name be ev - er praised! O ___ Lord, make us free!

GLORIA - MASS OF RENEWAL

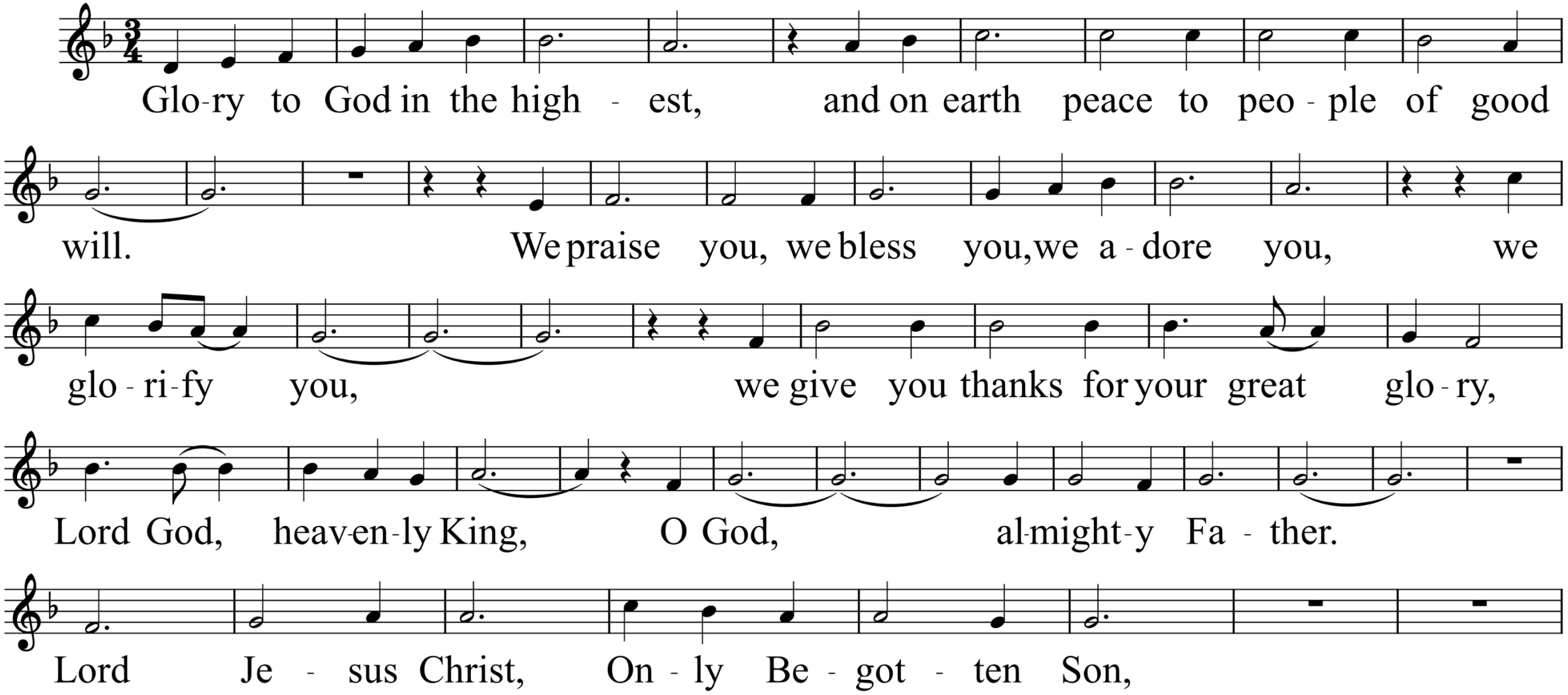

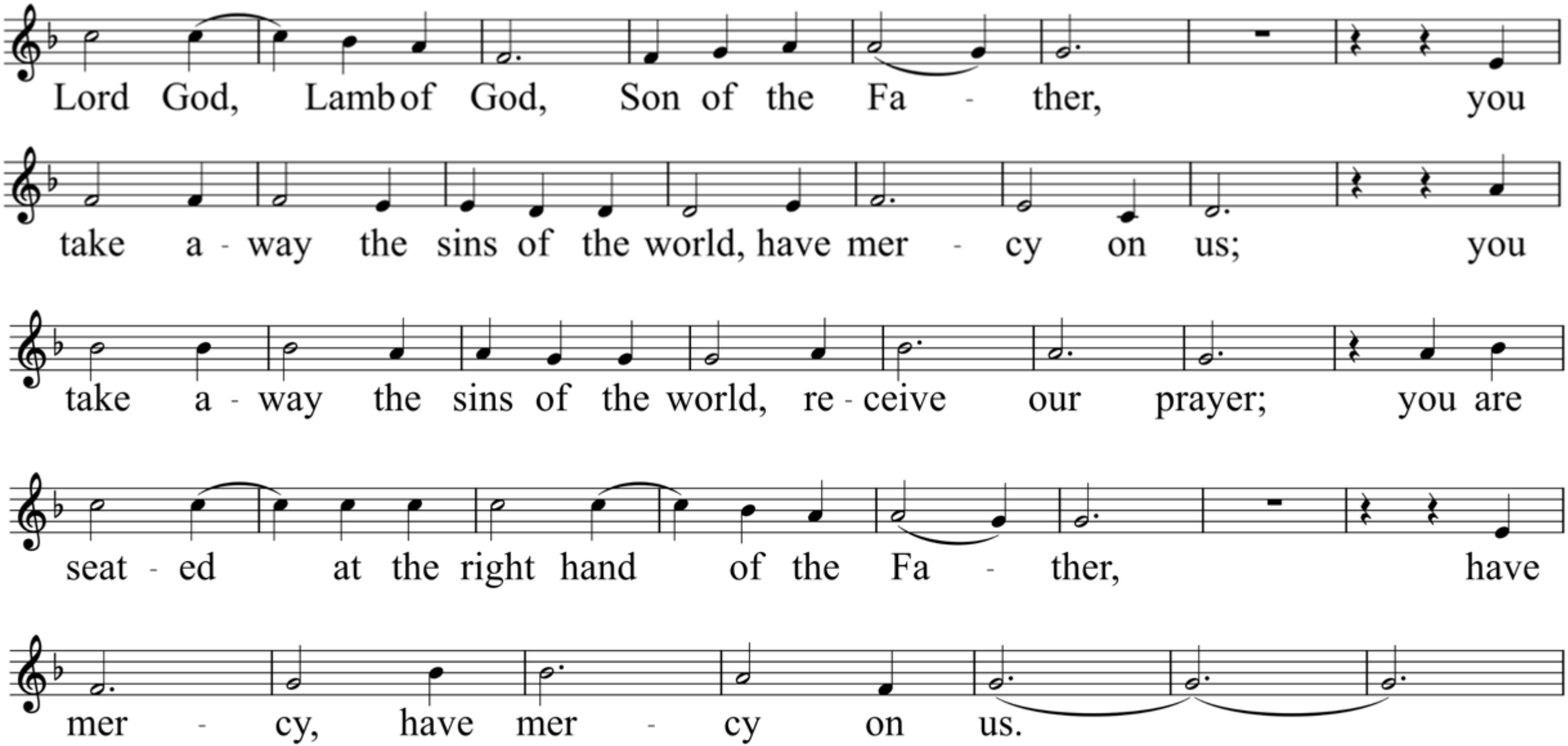
Lord God, Lamb of God, Son of the Fa - ther, you
take a - way the sins of the world, have mer - cy on us; you
take a - way the sins of the world, re - ceive our prayer; you are
seat - ed at the right hand of the Fa - ther, have
mer - cy, have mer - cy on us.

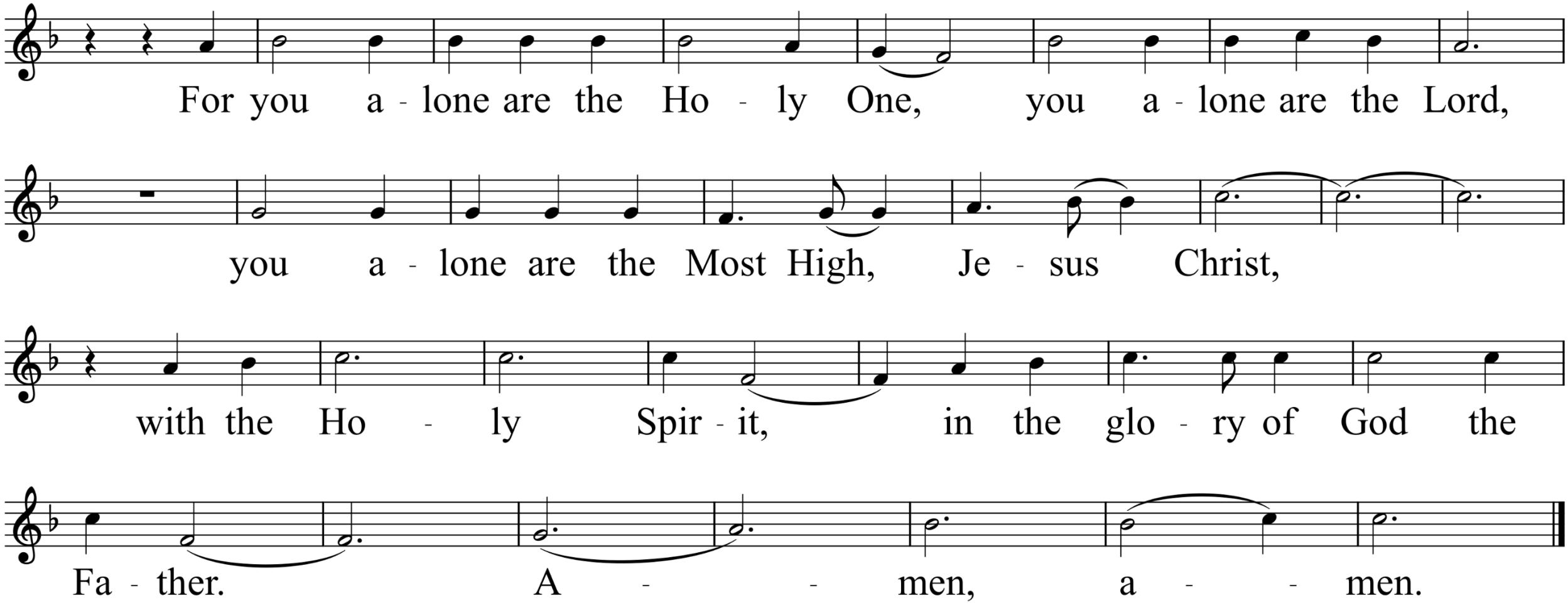
For you a - lone are the Ho - ly One, you a - lone are the Lord,
you a - lone are the Most High, Je - sus Christ,
with the Ho - ly Spir - it, in the glo - ry of God the
Fa - ther. A - - men, a - - men.

10am CHILDREN'S DISMISSAL
THE WORD OF GOD

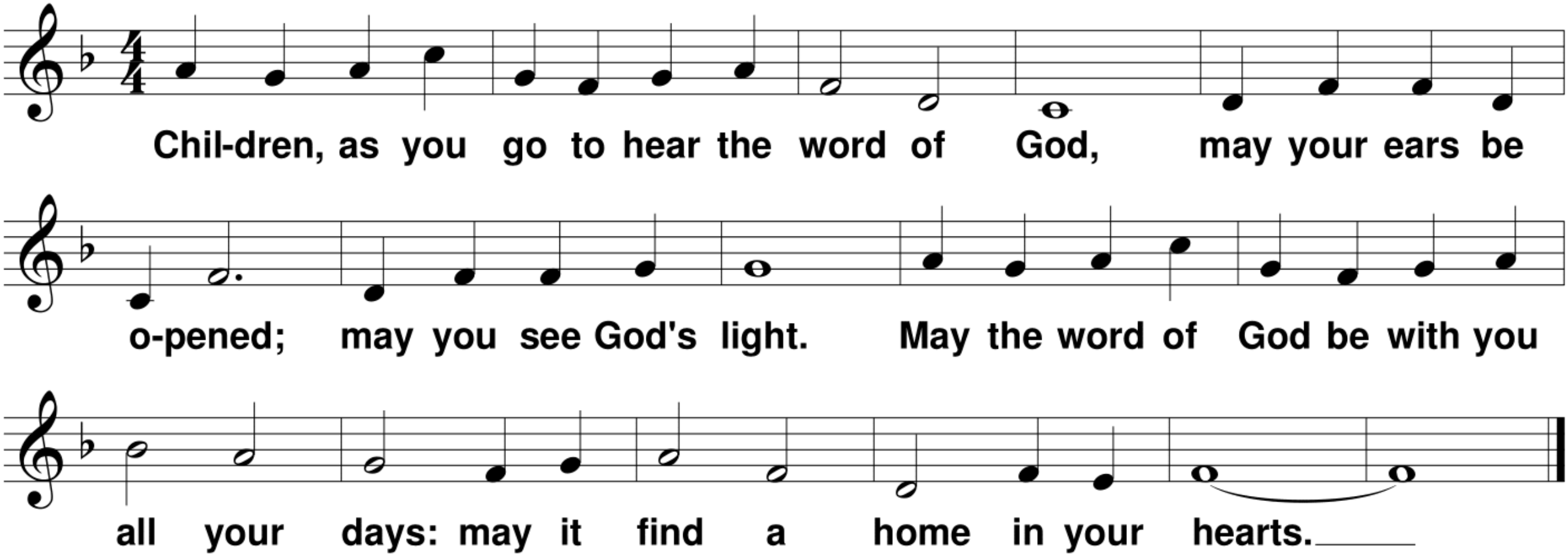

© 2014, World Library Publications. All rights reserved. Used with permission. Reprinted under OneLicense.net A-702358.

RESPONSORIAL PSALM 128

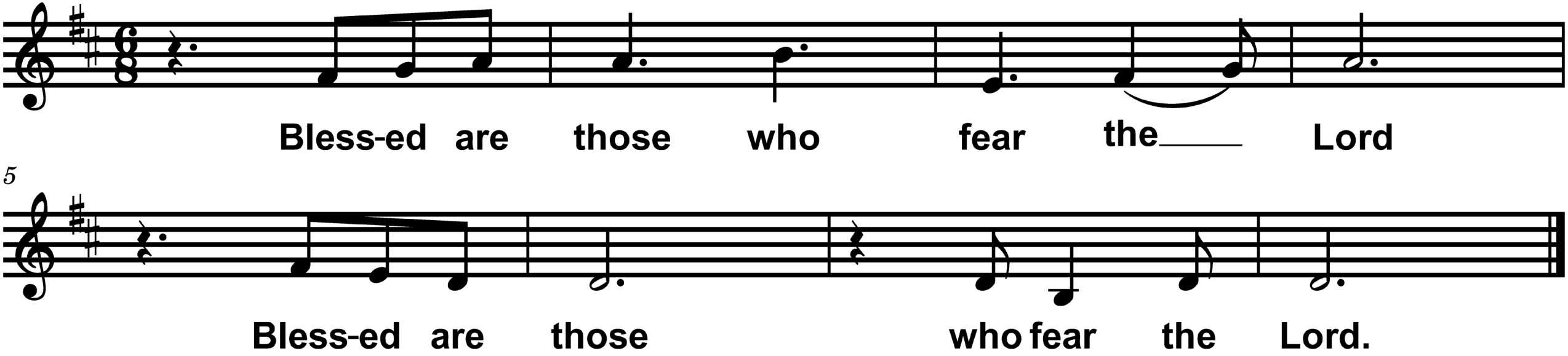

Blessed are you who fear the LORD, who walk in his ways!
For you shall eat the fruit of your handiwork; blessed shall you be, and favored. R.

Your wife shall be like a fruitful vine in the recesses of your home;
Your children like olive plants around your table. R.

Behold, thus is the man blessed who fears the LORD.The LORD bless you from Zion:
may you see the prosperity of Jerusalem all the days of your life. R.

Text: The English translation of the Psalm Response from Lectionary for Mass © 1969, 1981, 1997, International Commission on English in the Liturgy Corporation. All rights reserved. Lectionary for Mass for Use in the Dioceses of the United States, second typical edition, Copyright © 2001, 1998, 1997, 1986, 1970 Confraternity of Christian Doctrine; Psalm refrain © 1968, 1981, 1997, International Committee on English in the Liturgy, Inc. . All rights reserved. Used with permission. Reprinted under OneLicense.net A-702358.

GOSPEL ACCLAMATION

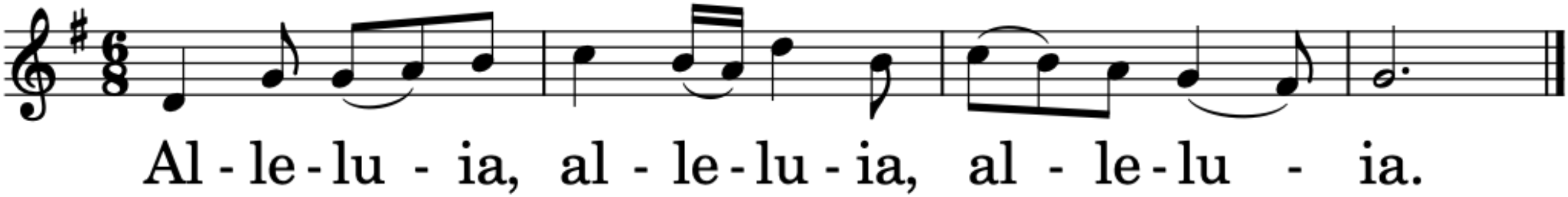

Dialogue at the Gospel:

Deacon/Priest: The Lord be with you.
People: And with your spirit.
Deacon/Priest: A reading from the holy Gospel according to N.
People: Glory to You, O Lord.

After the Gospel:

Deacon/Priest: The Gospel of the Lord.
People: Praise to You, Lord, Jesus Christ!

NICENE CREED

I believe in one God, the Father almighty, maker of heaven and earth, of all things visible and invisible. I believe in one Lord Jesus Christ, the Only Begotten Son of God, born of the Father before all ages. God from God, Light from Light, true God from true God, begotten, not made, consubstantial with the Father; through him all things were made. For us men and for our salvation he came down from heaven,

(all bow during this line)

and by the Holy Spirit was incarnate of the Virgin Mary and became man.

For our sake he was crucified under Pontius Pilate,
he suffered death and was buried,
and rose again on the third day
in accordance with the Scriptures.
He ascended into heaven
and is seated at the right hand of the Father.
He will come again in glory
to judge the living and the dead
and his kingdom will have no end.

**I believe in the Holy Spirit, the Lord, the giver of life,
who proceeds from the Father and the Son,
who with the Father and the Son is adored and glorified,
who has spoken through the prophets.**

**I believe in one, holy, catholic and apostolic Church.
I confess one baptism for the forgiveness of sins
and I look forward to the resurrection of the dead
and the life of the world to come.
Amen.**

For the Beauty of the Earth

DIX

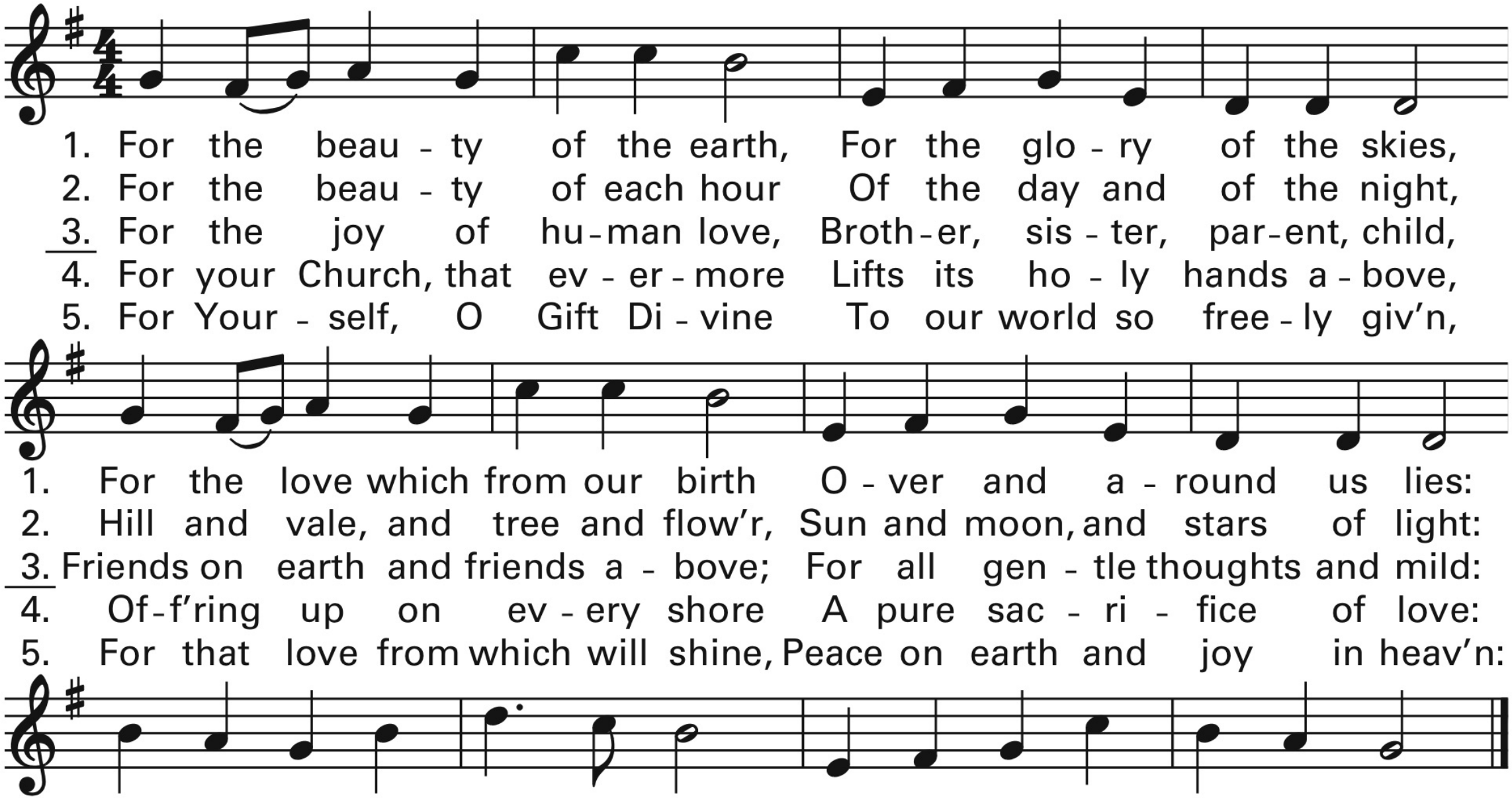

1. Darkness hangs, the world is aching,
Yearning for the coming light.
In his rising, hope awaking,
Love has come to steal the night.
In our hearts true east we're facing,
Toward the coming of our Lord.
Morning rising, gloom now fleeing;
Christ returned! His word is true!

2. As we wait with hope for rescue
Love descends and all is well.
Prophets tell, "Your God is with us.
Heaven's gift, Emmanuel."
He is here, but hid as lowly
In the poor and mystery.
Where the bread and wine are offered
He is here: our God and King.

3. Parting clouds reveal his wonder:
Mighty King in victory.
Trembling earth and rolling thunder,
Blazing sun and quaking sea.
Now he comes, our King, in glory;
Saints rejoice and darkness flees.
Rising rays of light his chariot,
Christ the Lord has made us free.

4. On us now the Son is shining,
Lifting us to his embrace.
Shame is cursed, no more confounding;
Lift your head and know his face.
Love incarnate, breath indwelling,
Now in truth is truth made known.
We are his and he forever
Is our God and he alone.

© 2011, Sarah Hart and Robert Feduccia. Published by Spirit & Song®, a division of OCP. All rights reserved.

Invitation to Prayer:

Priest: Pray, brothers and sisters, that my sacrifice and yours may be acceptable to God, the almighty Father.

People: May the Lord accept the sacrifice at your hands for the praise and glory of His name, for our good and the good of all His Holy Church.

Preface Dialogue:

Priest: The Lord be with you.
People: And with your spirit.
Priest: Lift up your hearts.
People: We lift them up to the Lord.
Priest: Let us give thanks to the Lord our God.
People: It is right and just.

MASS OF RENEWAL

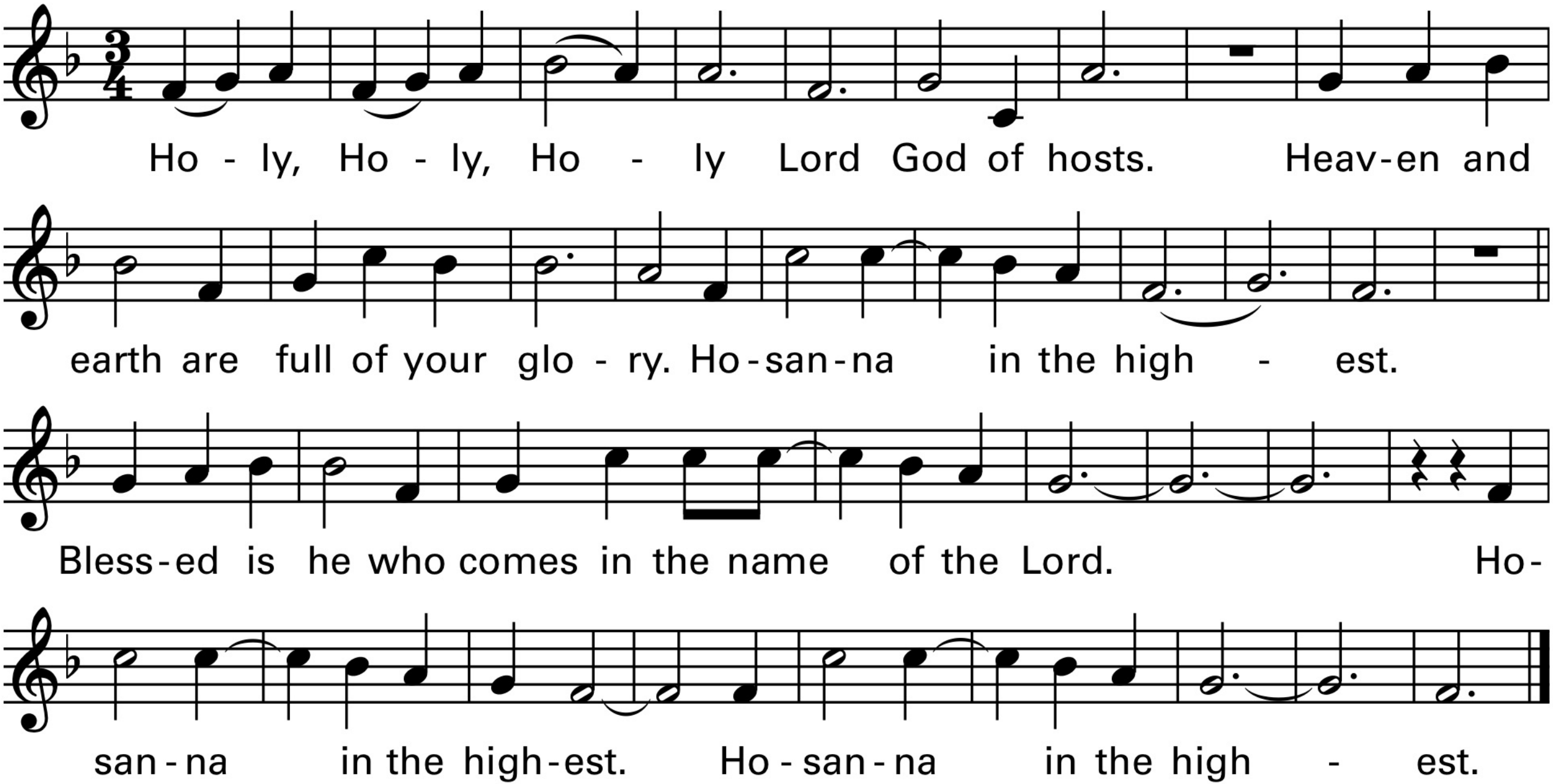

MASS OF RENEWAL

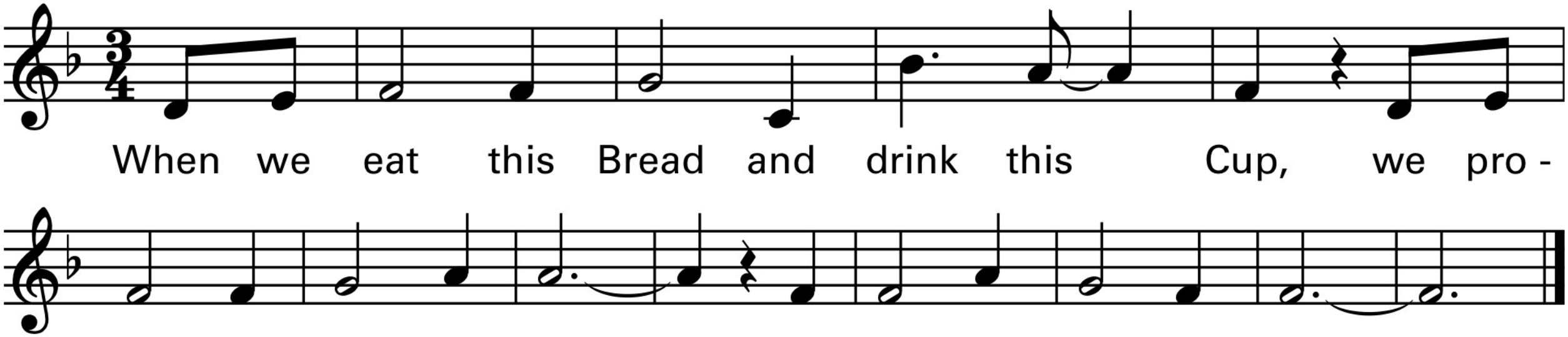

MASS OF RENEWAL

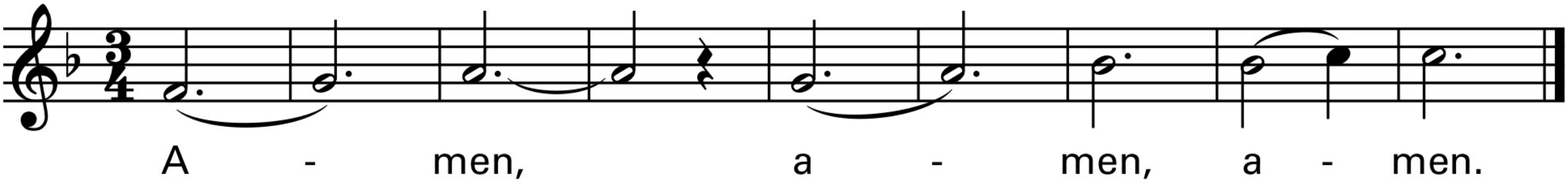

Our Father, who art in heaven, hallowed be thy name; thy kingdom come, thy will be done on earth as it is in heaven. Give us this day our daily bread, and forgive us our trespasses, as we forgive those who trespass against us; and lead us not into temptation, but deliver us from evil.

Priest Dialogue

For the kingdom, the power and the glory are Yours now and for ever.

Priest Dialogue

Amen.

MASS OF RENEWAL

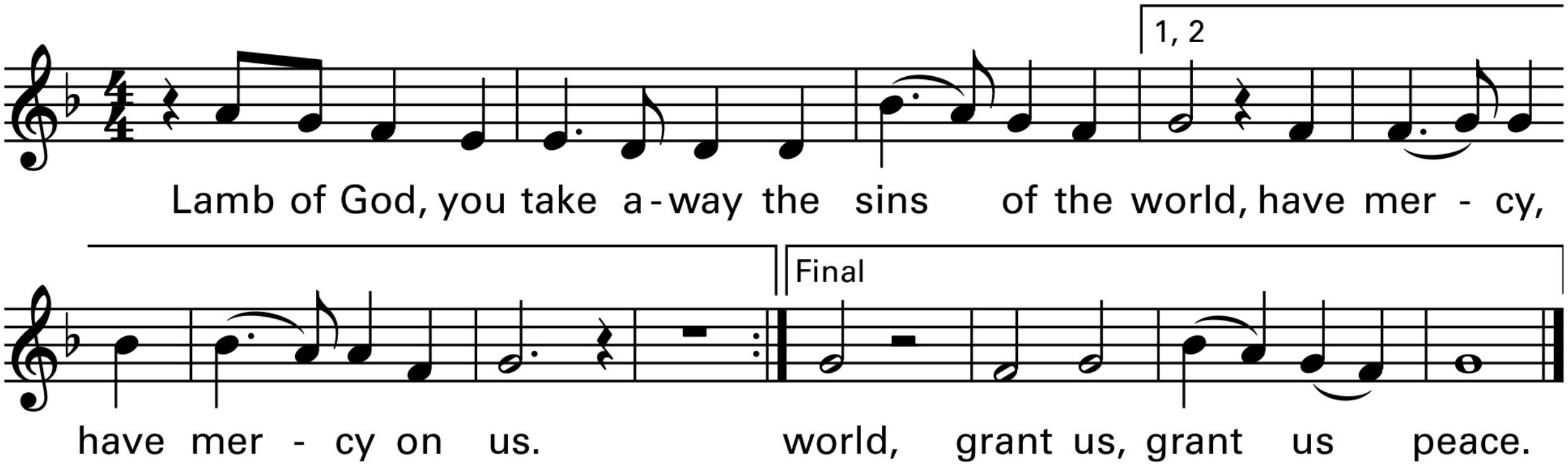

Invitation to Communion:

Priest: Behold the Lamb of God, behold Him who takes away the sins of the world. Blessed are those called to the supper of the Lamb.

People: Lord, I am not worthy that You should enter under my roof, but only say the word and my soul shall be healed.

Please kneel and remain kneeling until it is time to join the Communion procession. Those not receiving Holy Communion may come forward, crossing their arms over their chest in order to receive a blessing or they may simply remain kneeling. After receiving Communion, return to kneeling for a time of personal prayer and thanksgiving. (sit if unable)

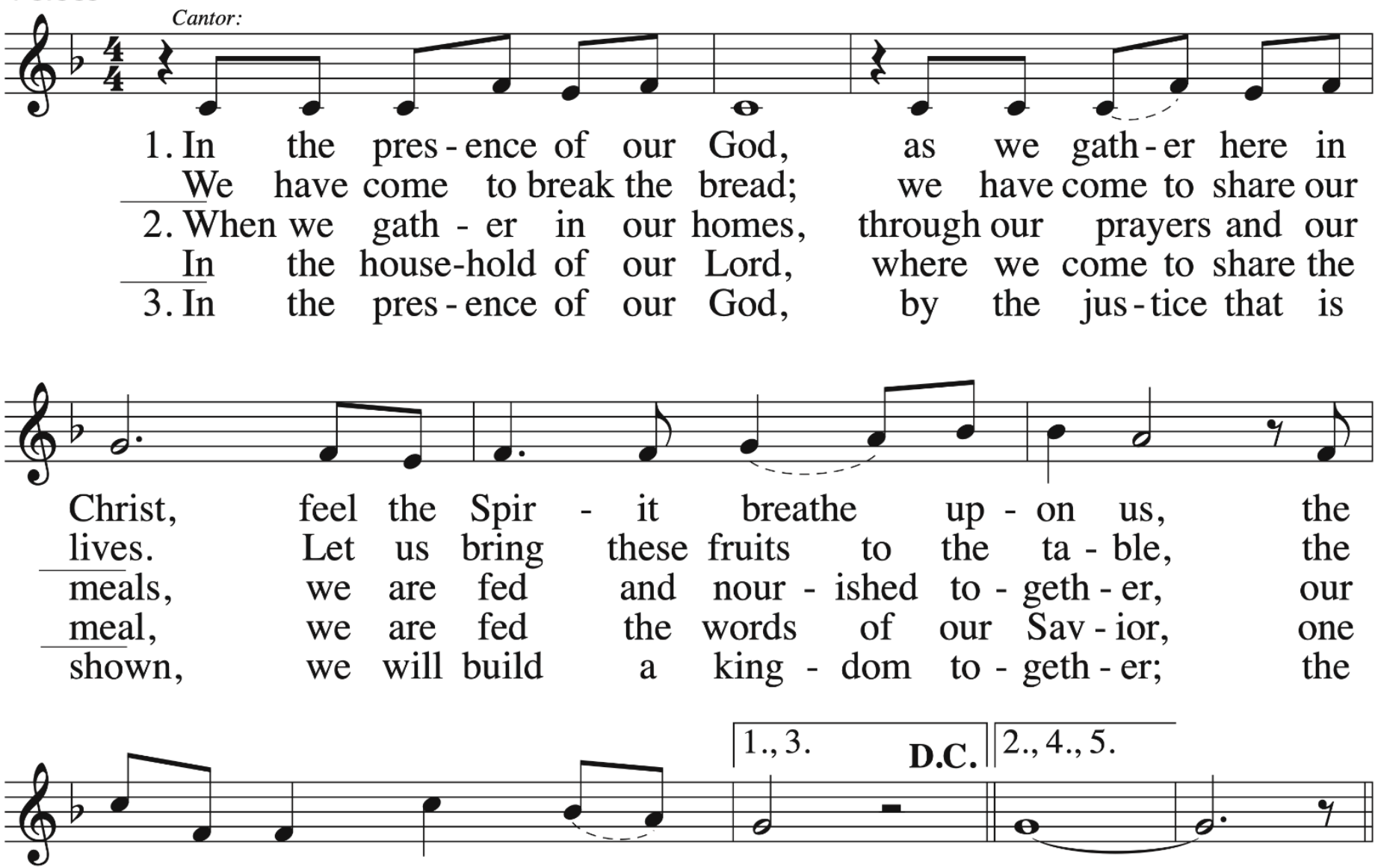
Cantor:
1. In the pres - ence of our God, as we gath - er here in
We have come to break the bread; we have come to share our
2. When we gath - er in our homes, through our prayers and our
In the house-hold of our Lord, where we come to share the
3. In the pres - ence of our God, by the jus - tice that is
Christ, feel the Spir - it breathe up - on us, the
lives. Let us bring these fruits to the ta - ble, the
meals, we are fed and nour - ished to - geth - er, our
meal, we are fed the words of our Sav - ior, one
shown, we will build a king - dom to - geth - er; the
1., 3.
D.C.
2., 4., 5.
breath of life, graced and di - vine.
love of God, yours and mine!
fam - i - lies, bro - ken and blessed.
fam - i - ly strength - ened and healed.
love of Christ, giv - en to all!

Refrain

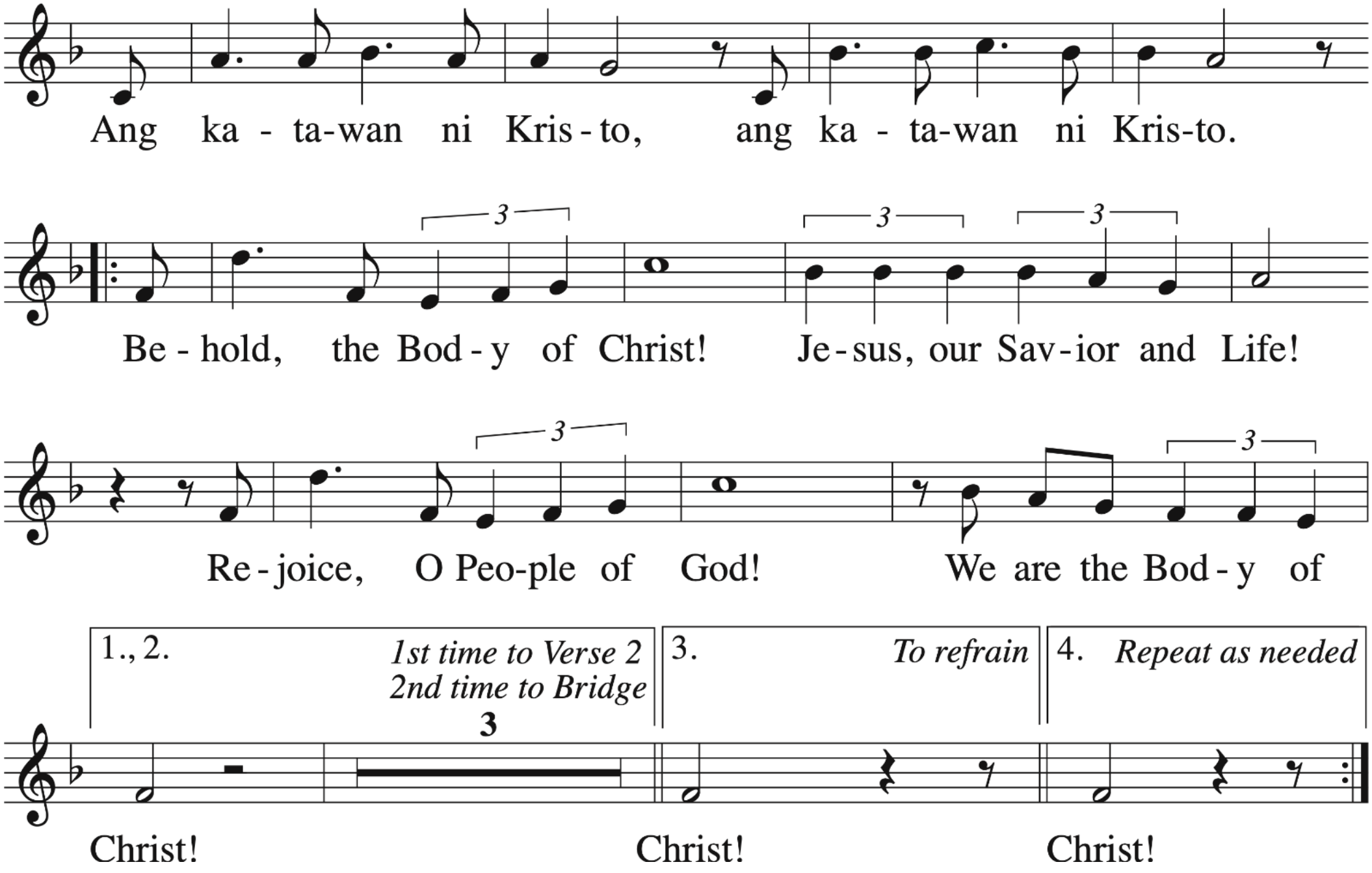
Ang ka - ta-wan ni Kris - to, ang ka - ta-wan ni Kris-to.
Be - hold, the Bod - y of Christ! Je - sus, our Sav - ior and Life!
Re - joice, O Peo-ple of God! We are the Bod - y of
1., 2. 1st time to Verse 2
2nd time to Bridge
3
3. To refrain
4. Repeat as needed
Christ! Christ! Christ!

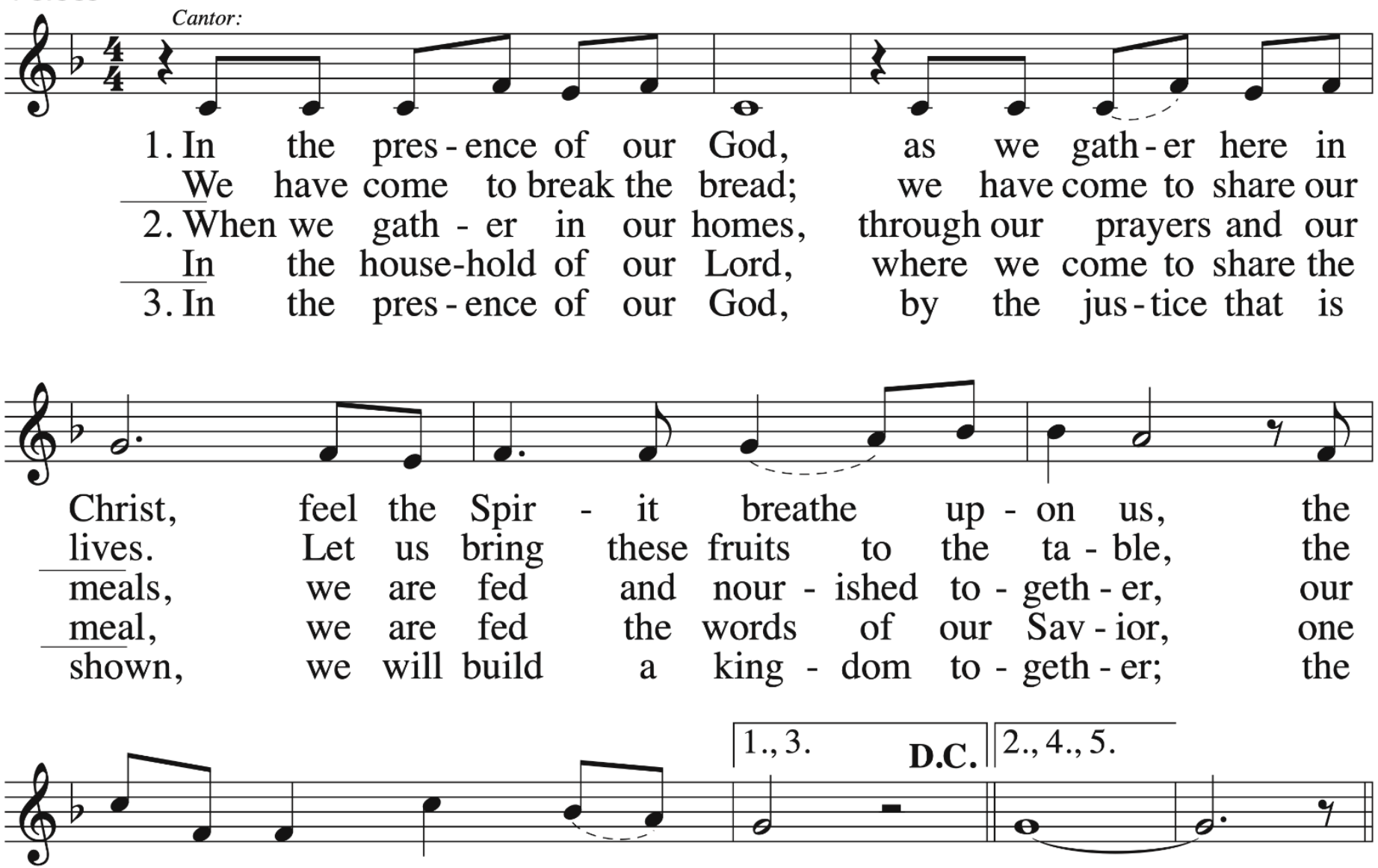
Cantor:
1. In the pres - ence of our God, as we gath - er here in
We have come to break the bread; we have come to share our
2. When we gath - er in our homes, through our prayers and our
In the house-hold of our Lord, where we come to share the
3. In the pres - ence of our God, by the jus - tice that is
Christ, feel the Spir - it breathe up - on us, the
lives. Let us bring these fruits to the ta - ble, the
meals, we are fed and nour - ished to - geth - er, our
meal, we are fed the words of our Sav - ior, one
shown, we will build a king - dom to - geth - er; the
1., 3.
D.C.
2., 4., 5.
breath of life, graced and di - vine.
love of God, yours and mine!
fam - i - lies, bro - ken and blessed.
fam - i - ly strength - ened and healed.
love of Christ, giv - en to all!

Refrain

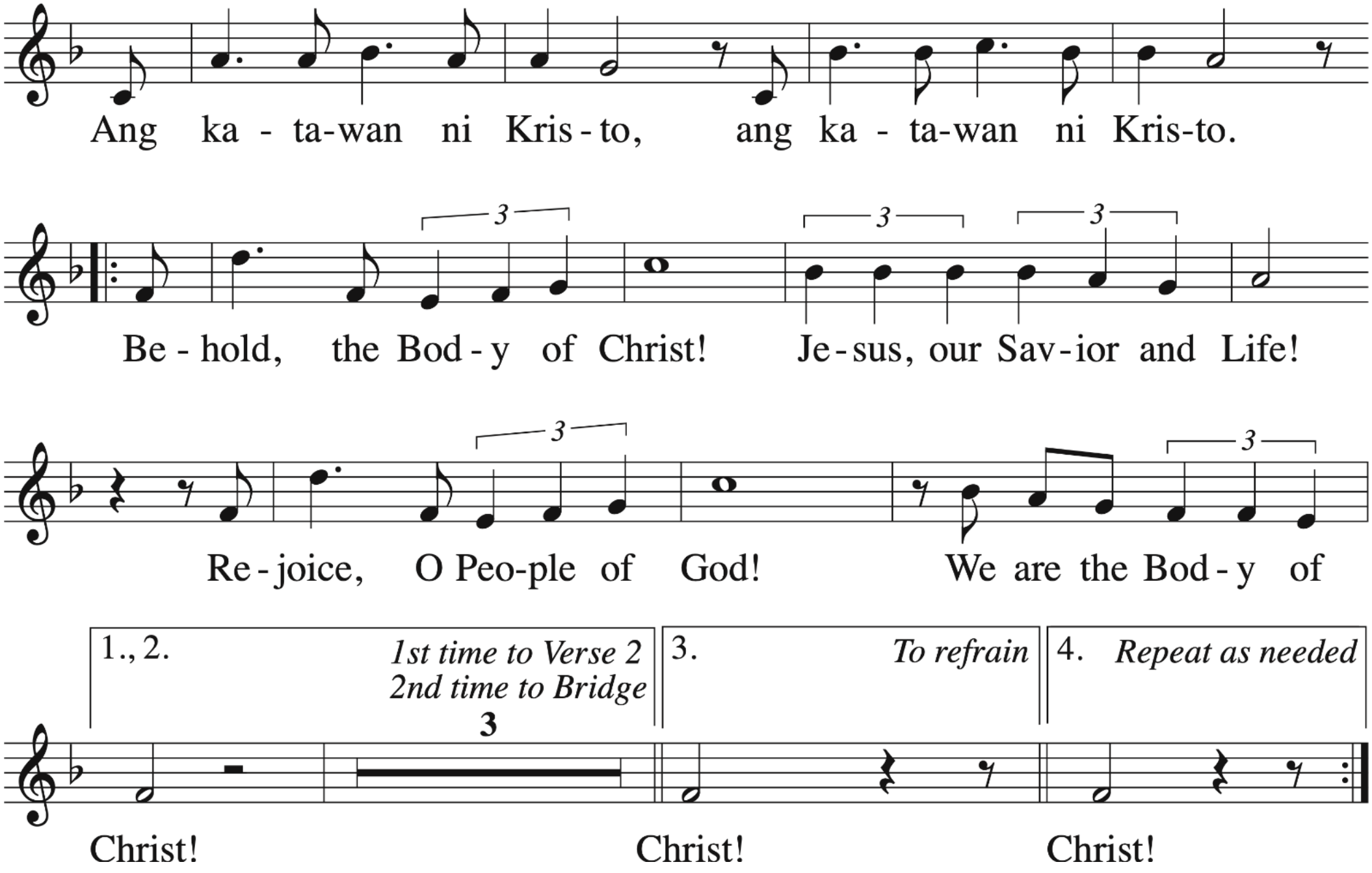
Ang ka - ta-wan ni Kris - to, ang ka - ta-wan ni Kris-to.
Be - hold, the Bod - y of Christ! Je - sus, our Sav - ior and Life!
Re - joice, O Peo-ple of God! We are the Bod - y of
1., 2. 1st time to Verse 2
2nd time to Bridge
3
3. To refrain
4. Repeat as needed
Christ! Christ! Christ!

Bridge

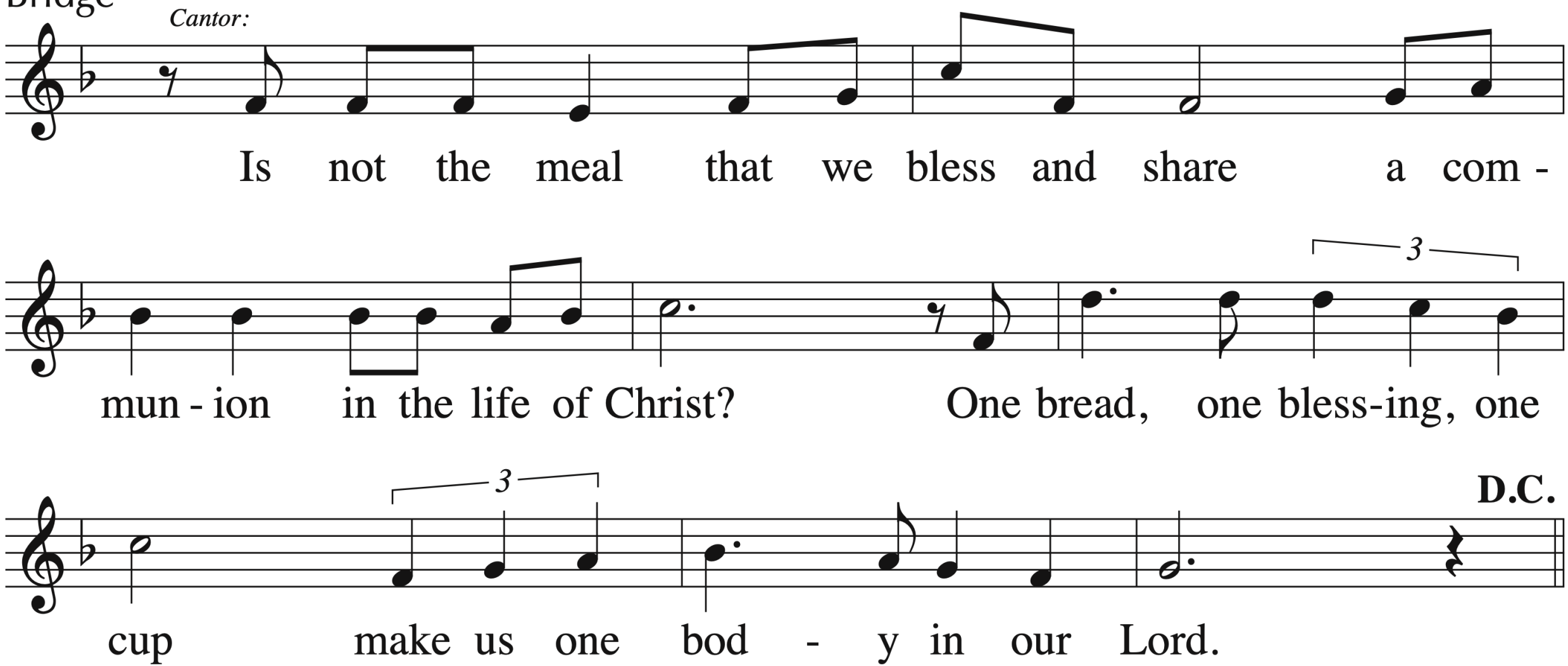
Cantor:
Is not the meal that we bless and share a com -
mun - ion in the life of Christ? One bread, one bless-ing, one
3
3
D.C.
cup make us one bod - y in our Lord.

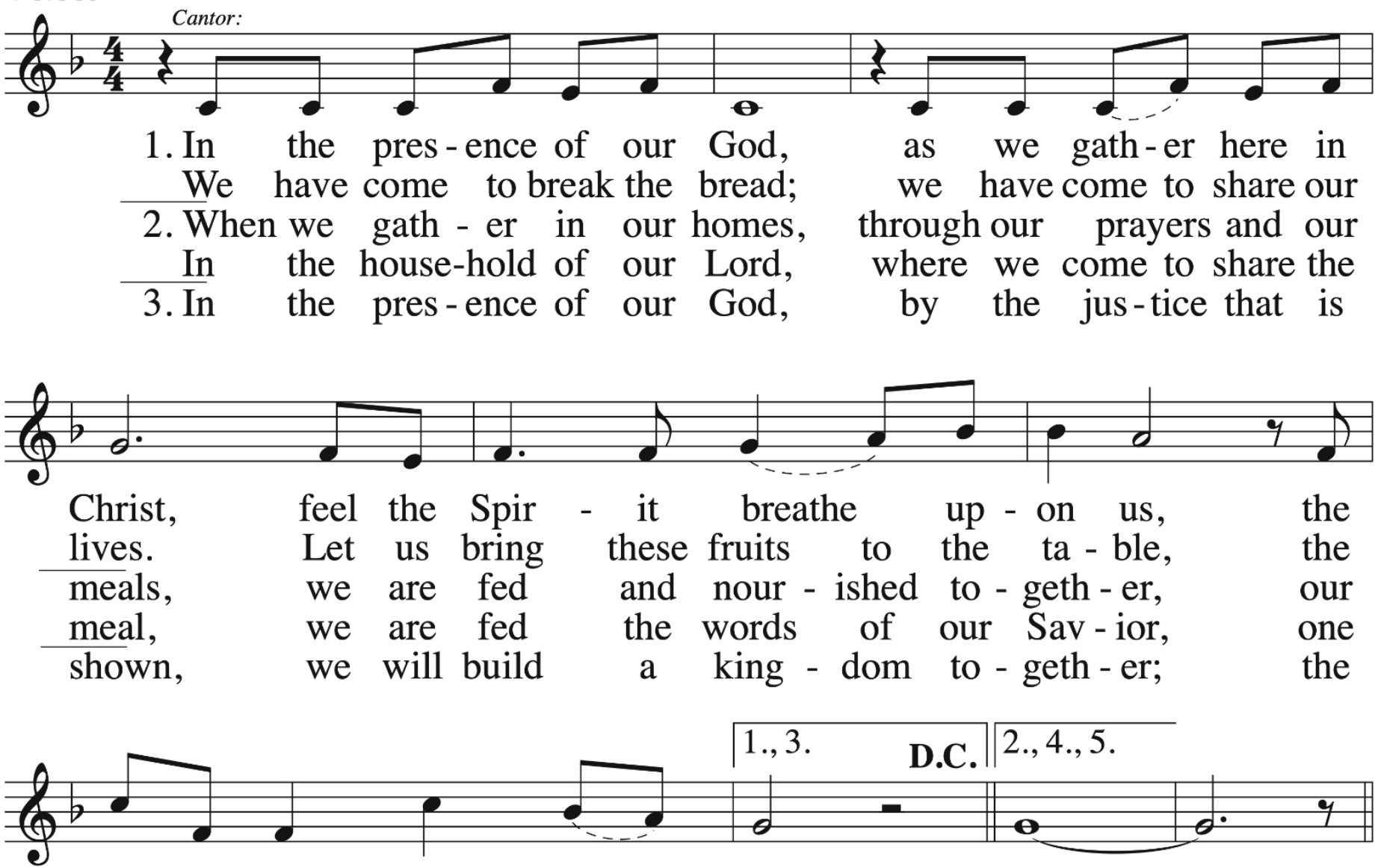
Cantor:
1. In the pres - ence of our God, as we gath - er here in
We have come to break the bread; we have come to share our
2. When we gath - er in our homes, through our prayers and our
In the house-hold of our Lord, where we come to share the
3. In the pres - ence of our God, by the jus - tice that is
Christ, feel the Spir - it breathe up - on us, the
lives. Let us bring these fruits to the ta - ble, the
meals, we are fed and nour - ished to - geth - er, our
meal, we are fed the words of our Sav - ior, one
shown, we will build a king - dom to - geth - er; the
1., 3.
D.C.
2., 4., 5.
breath of life, graced and di - vine.
love of God, yours and mine!
fam - i - lies, bro - ken and blessed.
fam - i - ly strength - ened and healed.
love of Christ, giv - en to all!

Refrain

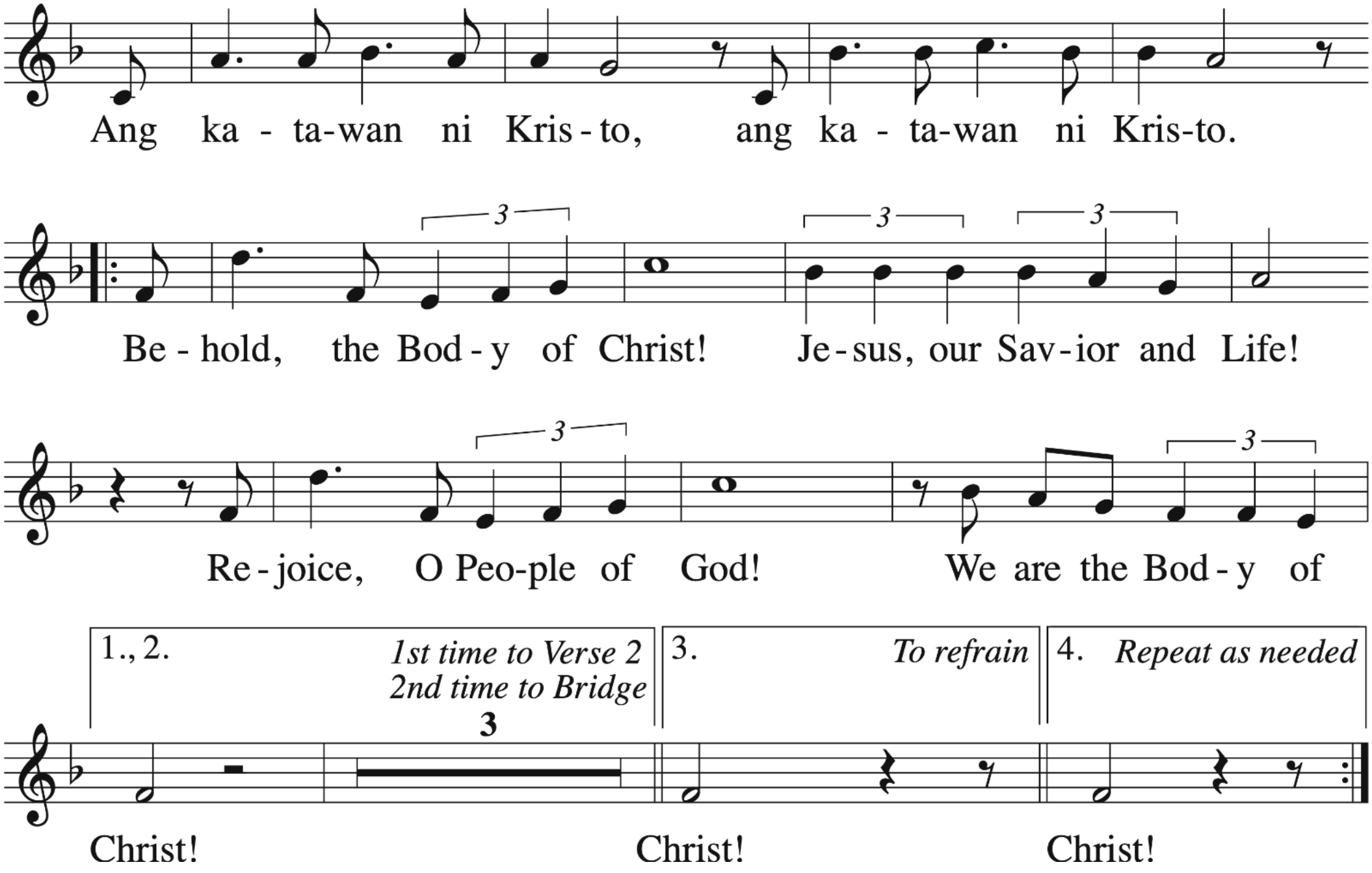
Ang ka - ta-wan ni Kris - to, ang ka - ta-wan ni Kris-to.
Be - hold, the Bod - y of Christ! Je - sus, our Sav - ior and Life!
Re - joice, O Peo-ple of God! We are the Bod - y of
1., 2. 1st time to Verse 2
2nd time to Bridge
3
3. To refrain
4. Repeat as needed
Christ! Christ! Christ!

The splendor of the King clothed in majesty
Let all the earth rejoice, all the earth rejoice
He wraps Himself in light, and darkness tries to hide
And trembles at His voice, and trembles at His voice

How great is our God, sing with me
How great is our God
And all will see how great
How great is our God

And age to age He stands and time is in His hands
Beginning and the End, beginning and the End
The Godhead three in one, Father Spirit Son
The Lion and the Lamb
The Lion and the Lamb

How great is our God, sing with me
How great is our God
And all will see how great
How great is our God

Name above all names
Worthy of all praise
My heart will sing
How great is our God

How great is our God, sing with me
How great is our God
And all will see how great
How great is our God

33rd Sunday in Ordinary Time

Worship Aid

Welcome to St. Margaret Mary!

"To be disciples who know, love and serve God"

More information in the bulletin

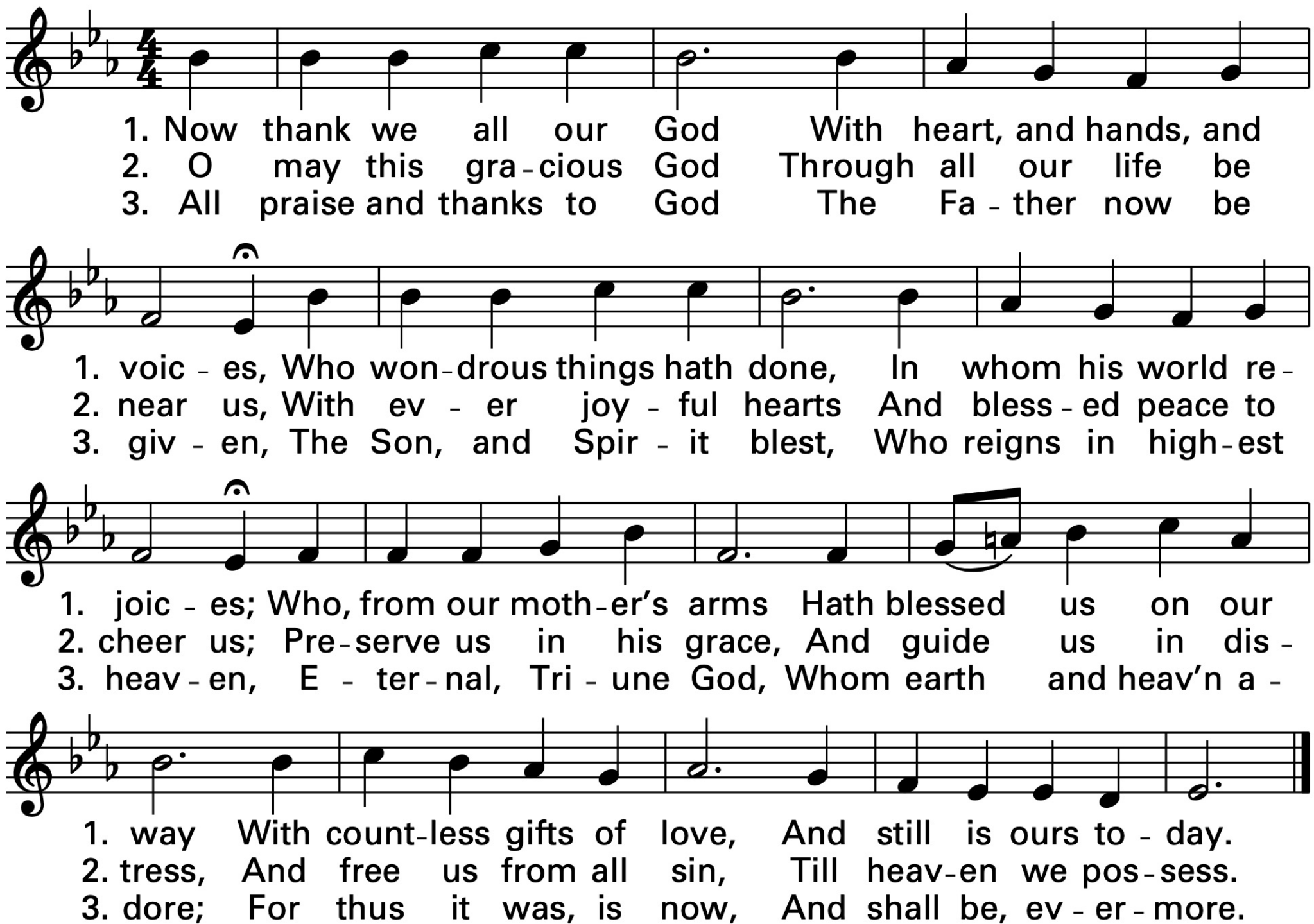
1. Now thank we all our God With heart, and hands, and
2. O may this gra-cious God Through all our life be
3. All praise and thanks to God The Fa-ther now be
1. voic-es, Who won-drous things hath done, In whom his world re-
2. near us, With ev-er joy-ful hearts And bless-ed peace to
3. giv-en, The Son, and Spir-it blest, Who reigns in high-est
1. joic-es; Who, from our moth-er's arms Hath blessed us on our
2. cheer us; Pre-serve us in his grace, And guide us in dis-
3. heav-en, E-ter-nal, Tri-une God, Whom earth and heav'n a-
1. way With count-less gifts of love, And still is ours to-day.
2. tress, And free us from all sin, Till heav-en we pos-sess.
3. dore; For thus it was, is now, And shall be, ev-er-more.

33rd Sunday in Ordinary Time

Worship Aid

Welcome to St. Margaret Mary!

"To be disciples who know, love and serve God"

More information in the bulletin