Who has held the oceans in His hands?
Who has numbered every grain of sand?
Kings and nations tremble at His voice
All creation rises to rejoice

Behold our God seated on His throne
Come, let us adore Him
Behold our King! Nothing can compare
Come, let us adore Him!

Who has given counsel to the Lord?
Who can question any of His words?
Who can teach the One Who knows all things?
Who can fathom all His wondrous deeds?

Behold our God seated on His throne
Come, let us adore Him
Behold our King! Nothing can compare
Come, let us adore Him!

You will reign forever
Let Your glory fill the earth

O come, let us adore Him;

Who has felt the nails upon His hands
Bearing all the guilt of sinful man?
God eternal humbled to the grave
Jesus, Savior risen now to reign!

Behold our God seated on His throne
Come, let us adore Him
Behold our King! Nothing can compare
Come, let us adore Him!
Behold our God!

1. Crown Him with many crowns the Lamb upon His throne
Hark how the heav'nly anthem drowns all music but its own
Awake my soul and sing of Him who died for me
And hail Him as thy matchless King through all eternity

R. Majesty Lord of all let ev'ry throne before Him fall
The King of kings O come adore Our God who reigns forevermore

2. Crown Him the Lord of life who triumphed o'er the grave
And rose victorious in the strife for those He came to save
His glories now we sing who died and rose on high
Who died eternal life to bring and lives that death may die

All hail Redeemer hail for He has died for me
His praise and glory shall not fail throughout eternity

Majesty Lord of all let ev'ry throne before Him fall
The King of kings O come adore Our God who reigns forevermore

Praise God who reigns forevermore
You're the God who reigns forevermore

Solemnity of Our Lord Jesus Christ, King of the Universe
(Christ the King)

Worship Aid

- **Nov 22 @ 2pm – Anointing Mass**
- **Nov 27 @ 9am–Thanksgiving Day Mass w/Bread Blessing**
- **Nov 29/30 @ All Masses – Blessing of Advent Candles**
- **Nov 29/30 @ All Masses– Vocations Christmas Cards**
- **Dec 3 @ 7pm – VENTUS – Adoration, Confession, Benediction**
- **Dec 5 @ 1pm – First Friday Adoration**
- **Dec 6 @7:50am – First Saturday Rosary Mass @ 8:15am**
- **Dec 7 @ 1:30pm – Handbell & Choir Christmas Caroling Program**
- **Advent Adoration (signup after Mass to help)**
  - **Wednesdays 6:30-7:30pm & Thursdays 1:00-5:00pm**
- **Signup to Light Advent Wreath during Mass in back of church**

Welcome to St. Margaret Mary!

"To be disciples who know, love and serve God"

More information in the bulletin

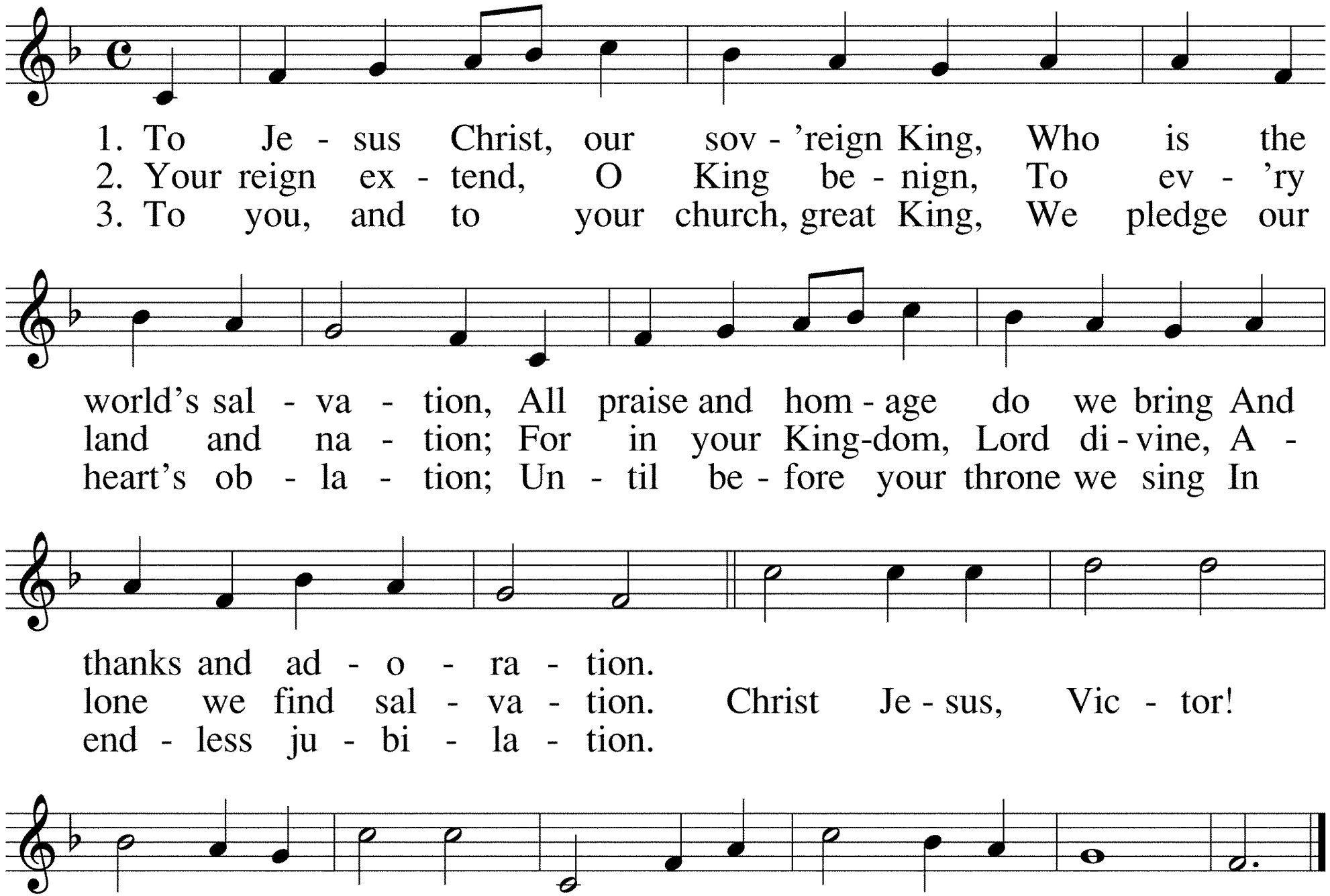
1. To Je - sus Christ, our sov - 'reign King, Who is the
2. Your reign ex - tend, O King be - nign, To ev - 'ry
3. To you, and to your church, great King, We pledge our
world's sal - va - tion, All praise and hom - age do we bring And
land and na - tion; For in your King-dom, Lord di - vine, A -
heart's ob - la - tion; Un - til be - fore your throne we sing In
thanks and ad - o - ra - tion.
lone we find sal - va - tion. Christ Je - sus, Vic - tor!
end - less ju - bi - la - tion.
Christ Je-sus, Rul - er! Christ Je-sus, Lord and Re - deem - er!

GLORIA - MASS OF RENEWAL

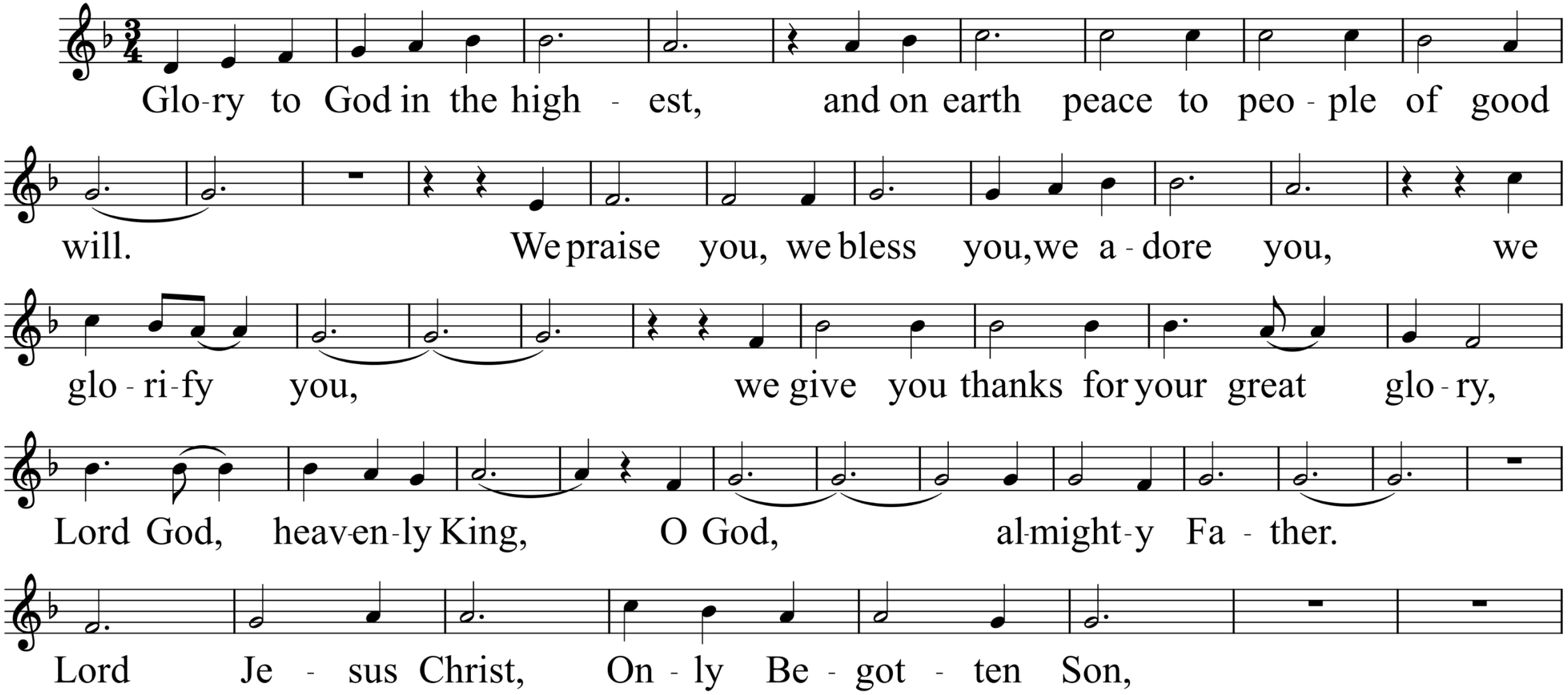

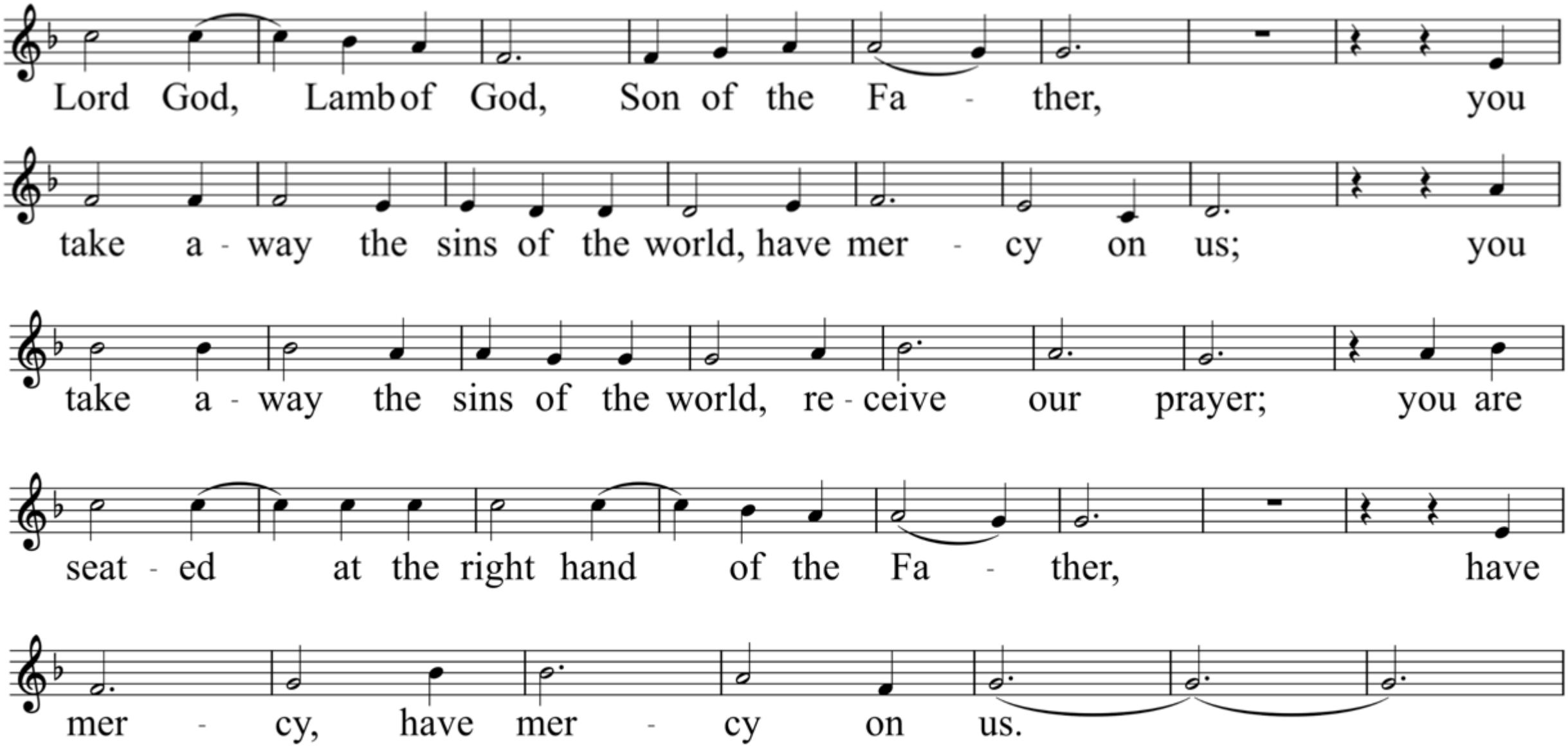
Lord God, Lamb of God, Son of the Fa - ther, you
take a - way the sins of the world, have mer - cy on us; you
take a - way the sins of the world, re - ceive our prayer; you are
seat - ed at the right hand of the Fa - ther, have
mer - cy, have mer - cy on us.

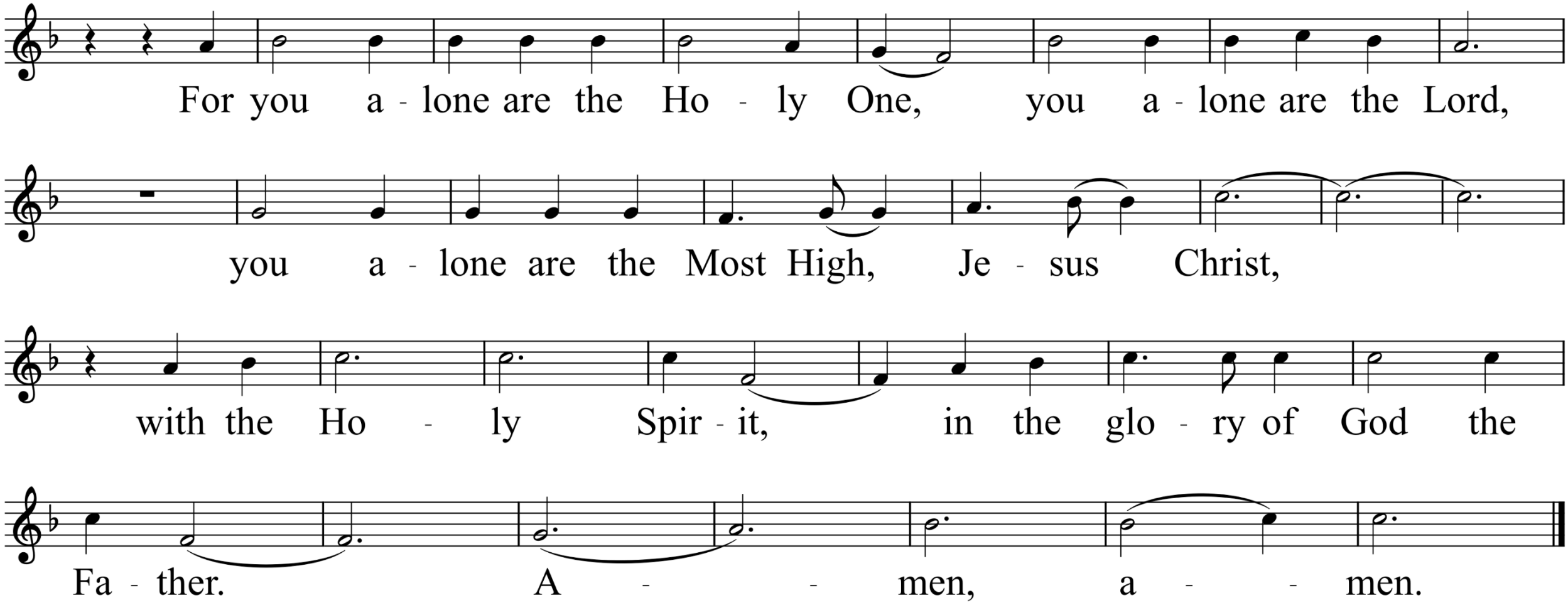
For you a - lone are the Ho - ly One, you a - lone are the Lord,
you a - lone are the Most High, Je - sus Christ,
with the Ho - ly Spir - it, in the glo - ry of God the
Fa - ther. A - - men, a - - men.

10am CHILDREN'S DISMISSAL
THE WORD OF GOD

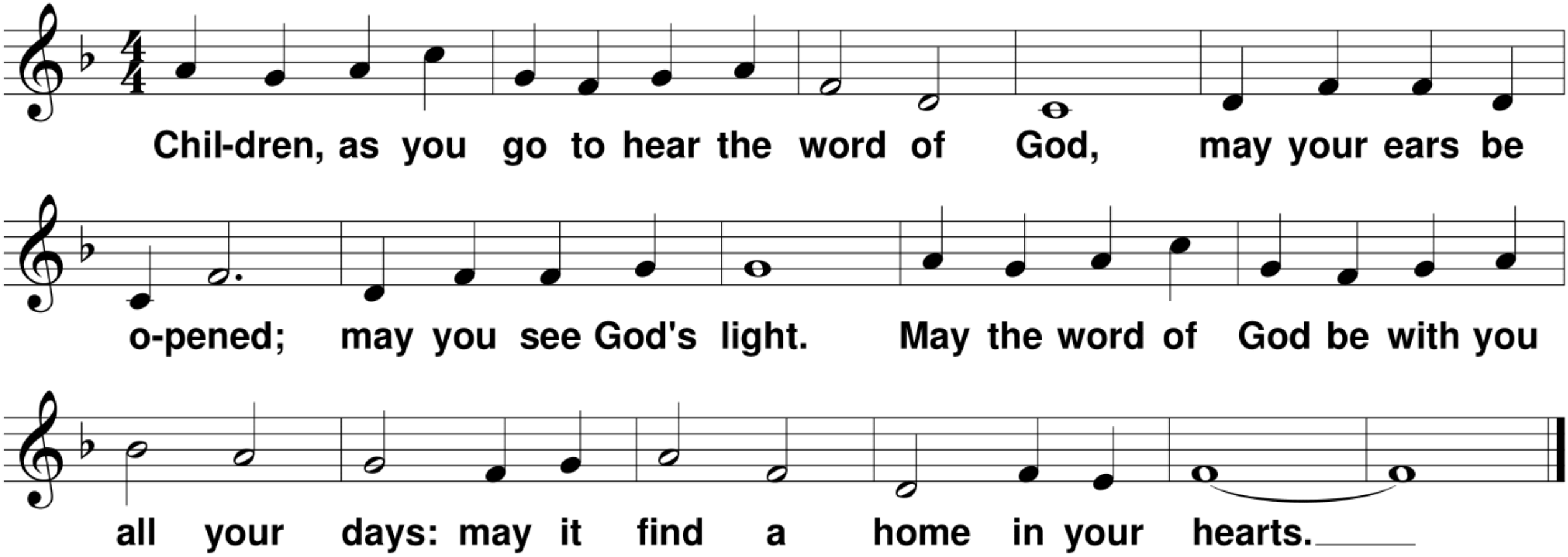

© 2014, World Library Publications. All rights reserved. Used with permission. Reprinted under OneLicense.net A-702358.

RESPONSORIAL PSALM 23

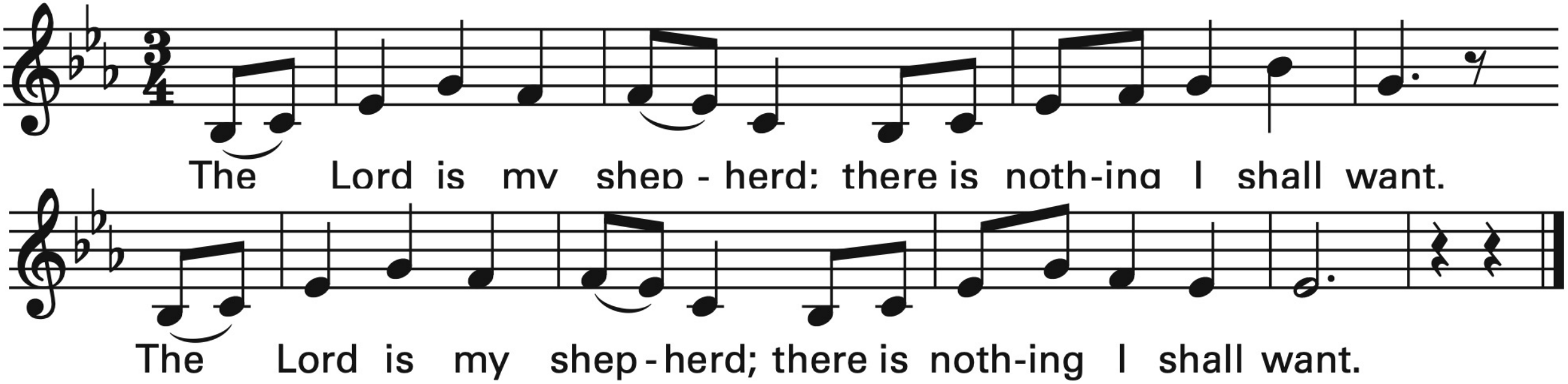

The LORD is my shepherd; I shall not want.
In verdant pastures he gives me repose;
beside restful waters he leads me;
he refreshes my soul. R.
He guides me in right paths for his name's sake.
Even though I walk in the dark valley
I fear no evil; for you are at my side
with your rod and your staff
that give me courage. R.

You spread the table before me
in the sight of my foes;
you anoint my head with oil;
my cup overflows. R.
Only goodness and kindness follow me
all the days of my life; and I shall
dwell in the house of the LORD
for years to come. R.

Text: The English translation of the Psalm Response from Lectionary for Mass © 1969, 1981, 1997, International Commission on English in the Liturgy Corporation. All rights reserved. Lectionary for Mass for Use in the Dioceses of the United States, second typical edition, Copyright © 2001, 1998, 1997, 1986, 1970 Confraternity of Christian Doctrine; Psalm refrain © 1968, 1981, 1997, International Committee on English in the Liturgy, Inc. . All rights reserved. Used with permission. Reprinted under OneLicense.net A-702358.

GOSPEL ACCLAMATION

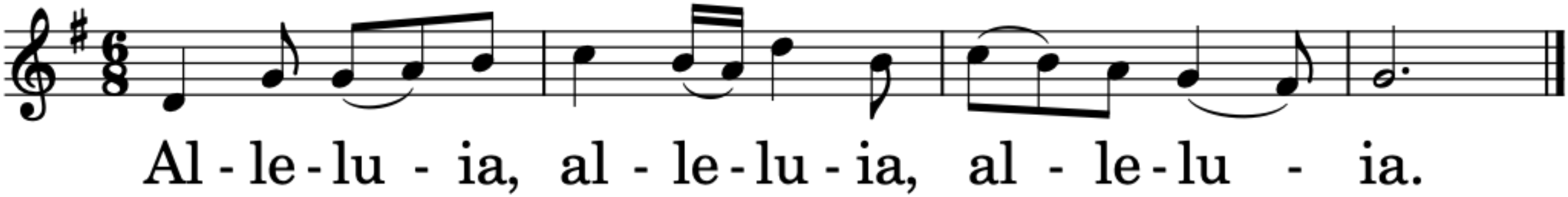

Dialogue at the Gospel:

Deacon/Priest: The Lord be with you.
People: And with your spirit.
Deacon/Priest: A reading from the holy Gospel according to N.
People: Glory to You, O Lord.

After the Gospel:

Deacon/Priest: The Gospel of the Lord.
People: Praise to You, Lord, Jesus Christ!

10am OCIA DISMISSAL
MAY YOU JOURNEY IN FAITH

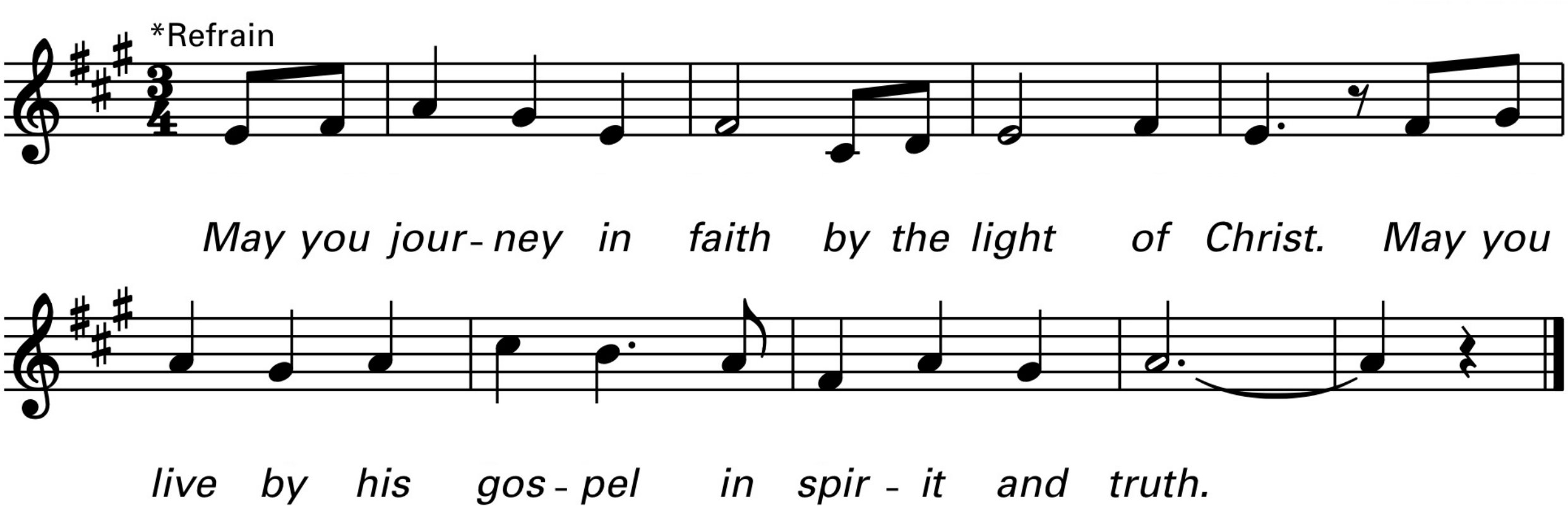

NICENE CREED

I believe in one God, the Father almighty, maker of heaven and earth, of all things visible and invisible. I believe in one Lord Jesus Christ, the Only Begotten Son of God, born of the Father before all ages. God from God, Light from Light, true God from true God, begotten, not made, consubstantial with the Father; through him all things were made. For us men and for our salvation he came down from heaven,

(all bow during this line)

and by the Holy Spirit was incarnate of the Virgin Mary and became man.

For our sake he was crucified under Pontius Pilate,
he suffered death and was buried,
and rose again on the third day
in accordance with the Scriptures.
He ascended into heaven
and is seated at the right hand of the Father.
He will come again in glory
to judge the living and the dead
and his kingdom will have no end.

**I believe in the Holy Spirit, the Lord, the giver of life,
who proceeds from the Father and the Son,
who with the Father and the Son is adored and glorified,
who has spoken through the prophets.**

**I believe in one, holy, catholic and apostolic Church.
I confess one baptism for the forgiveness of sins
and I look forward to the resurrection of the dead
and the life of the world to come.
Amen.**

1. Oh, we were wand'ring in the dark;
we had lost our hope and way.
And we were restless in our hearts;
how we needed to be saved.
And so to rescue all your own
you sent to us your only son.
A light to fall, a peace to bring:
the coming of our Christ, the King.

2. The Word made flesh, the light from light,
a cry that pierced our endless noise.
A child to speak into our pain,
restoring unto us our joy.
To teach our hearts and heal our wounds,
replace our doubt with heaven's truth.
The broken, healed, the lost, redeemed:
the beauty of our Christ, the King.

3. Though heaven's glory he had shown,
all our praises turned to scorn.
The gift of mercy that he gave,
we returned with cross and thorn.
Yet to the end he loved us still,
surrendered to the Father's will.
Forgiveness was his offering:
the mercy of our Christ, the King.

4. And though they laid him in the tomb,
in the silence of the grave;
no stone could keep the love of God
from the ones he came to save.
And so in pow'r and radiant light
he vanquished death and rose to life.
Now with the heavens I shall sing
the glory of our Christ, the King.

At His name the mighty oceans roar.
At His name the wind stands still.]
At His name the eagle takes the sky.
At His name the mighty nations cry.

At His name a newborn baby breathes.
A His name a flower grows.
At His name the rushing rivers yield.
At His name a broken heart is healed.

At the name of Jesus every knee shall bow,
every tongue confess Him
the King of glory now.
Every voice lift Him up!
His power and majesty proclaim,
every knee shall bow down at His name

A His name the mountains stand in awe.
At His name the seasons change.
At His name the sunlight floods the sky.
At His name the storm clouds hurry by.

At His name our guild is washed away.
At His name our spirit's freed.
At His name the gates of heaven open wide.
At His name He welcomes us inside.

At the name of Jesus every knee shall bow,
every tongue confess Him
the King of glory now.
Every voice lift Him up!
His power and majesty proclaim,
every knee shall bow down at His name

His Precious, Holy, Name.

Invitation to Prayer:

Priest: Pray, brothers and sisters, that my sacrifice and yours may be acceptable to God, the almighty Father.

People: May the Lord accept the sacrifice at your hands for the praise and glory of His name, for our good and the good of all His Holy Church.

Preface Dialogue:

Priest: The Lord be with you.
People: And with your spirit.
Priest: Lift up your hearts.
People: We lift them up to the Lord.
Priest: Let us give thanks to the Lord our God.
People: It is right and just.

MASS OF RENEWAL

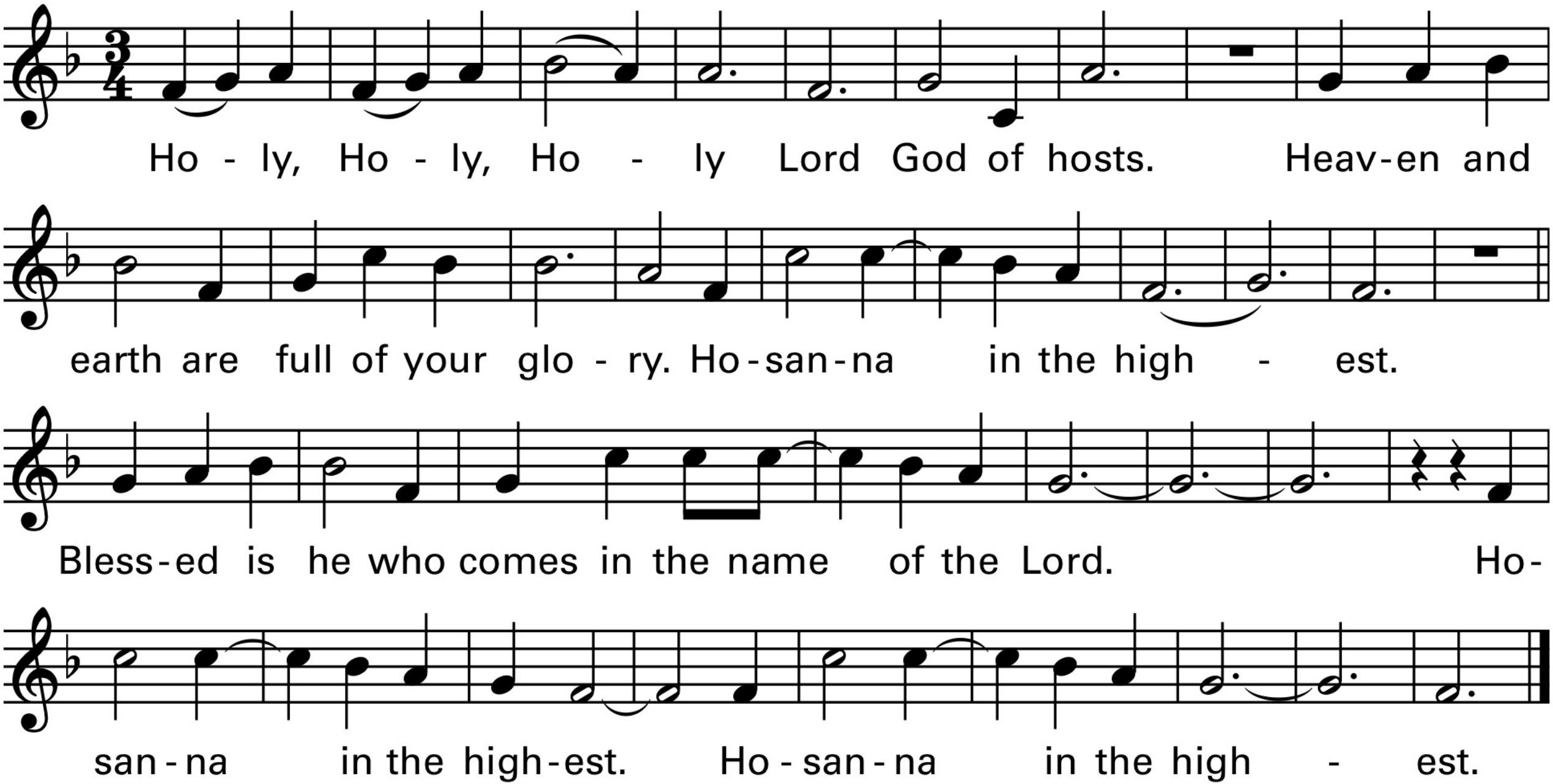

MASS OF RENEWAL

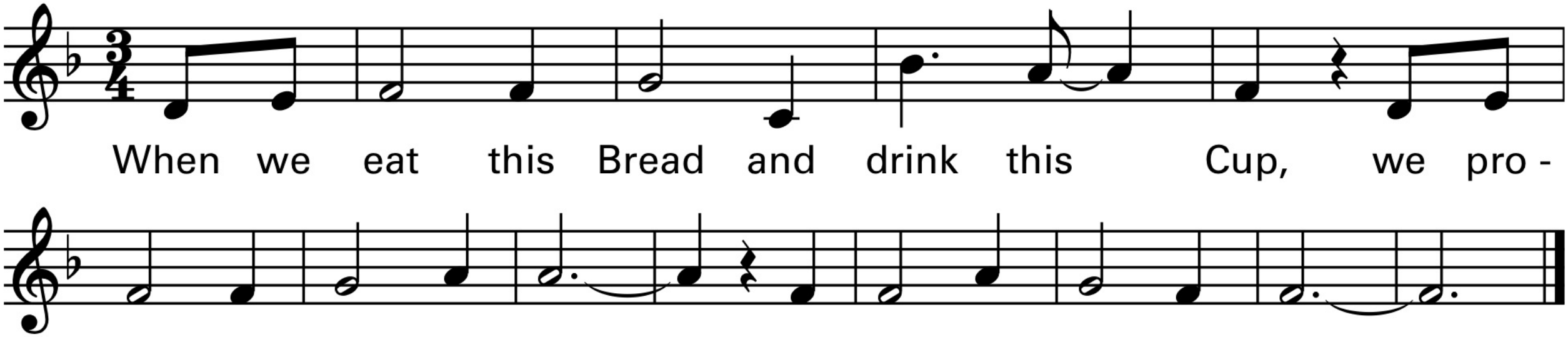

MASS OF RENEWAL

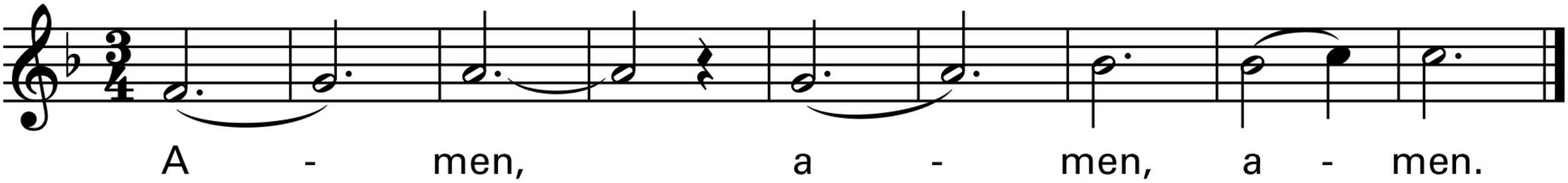

Our Father, who art in heaven, hallowed be thy name; thy kingdom come, thy will be done on earth as it is in heaven. Give us this day our daily bread, and forgive us our trespasses, as we forgive those who trespass against us; and lead us not into temptation, but deliver us from evil.

Priest Dialogue

For the kingdom, the power and the glory are Yours now and for ever.

Priest Dialogue

Amen.

MASS OF RENEWAL

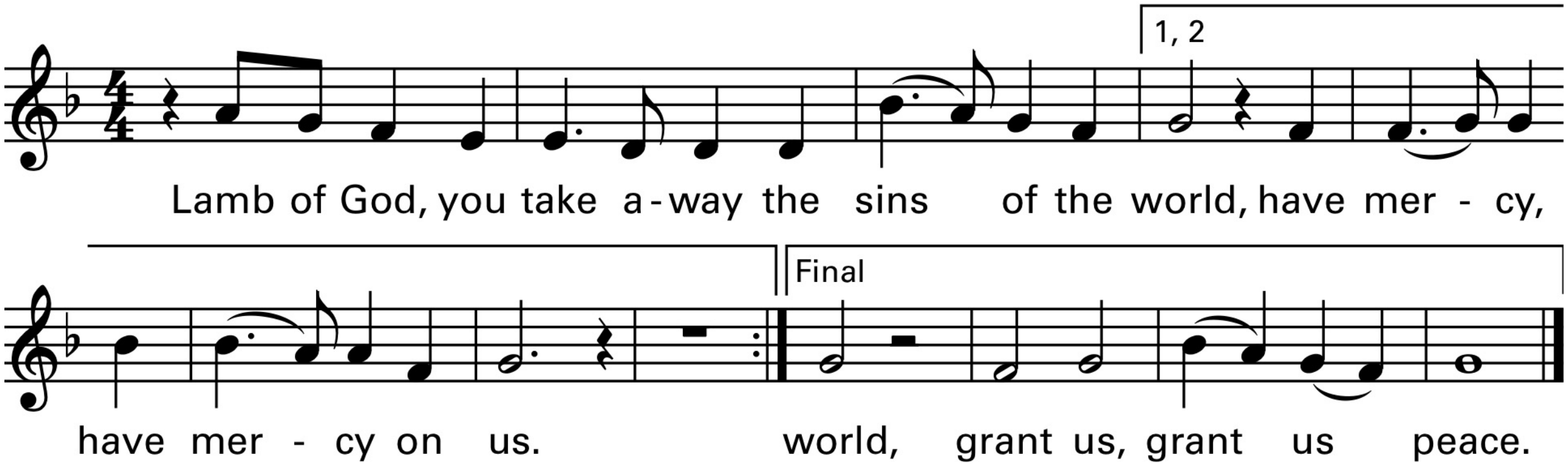

Invitation to Communion:

Priest: Behold the Lamb of God, behold Him who takes away the sins of the world. Blessed are those called to the supper of the Lamb.

People: Lord, I am not worthy that You should enter under my roof, but only say the word and my soul shall be healed.

Please kneel and remain kneeling until it is time to join the Communion procession. Those not receiving Holy Communion may come forward, crossing their arms over their chest in order to receive a blessing or they may simply remain kneeling. After receiving Communion, return to kneeling for a time of personal prayer and thanksgiving. (sit if unable)

The splendor of the King clothed in majesty
Let all the earth rejoice, all the earth rejoice
He wraps Himself in light, and darkness tries to hide
And trembles at His voice, and trembles at His voice

How great is our God, sing with me
How great is our God
And all will see how great
How great is our God

And age to age He stands and time is in His hands
Beginning and the End, beginning and the End
The Godhead three in one, Father Spirit Son
The Lion and the Lamb
The Lion and the Lamb

How great is our God, sing with me
How great is our God
And all will see how great
How great is our God

Name above all names
Worthy of all praise
My heart will sing
How great is our God

How great is our God, sing with me
How great is our God
And all will see how great
How great is our God

1. The King of love my shepherd is,
Whose goodness fails me never;
I nothing lack if I am his,
And he is mine forever.

2. Where streams of living water flow
With gentle care he leads me,
And where the verdant pastures grow,
With heav'nly food he feeds me.

3. Perverse and foolish I have strayed,
But yet in love he sought me,
And on his shoulder gently laid,
And home, rejoicing, brought me.

4. In death's dark vale I fear no ill
With you, dear Lord, beside me;
Your rod and staff my comfort still,
Your cross before to guide me.

5. You spread a table in my sight,
Your saving grace bestowing;
And O what joy and true delight
From your pure chalice flowing!

6. And so through all the length of days
Your goodness fails me never:
Good Shepherd, may I sing your praise
Within your house forever.

Solemnity of Our Lord Jesus Christ, King of the Universe (Christ the King)

Welcome to St. Margaret Mary!

"To be disciples who know, love and serve God"

More information in the bulletin

Laudate, Laudate Dominum

Christopher Walker

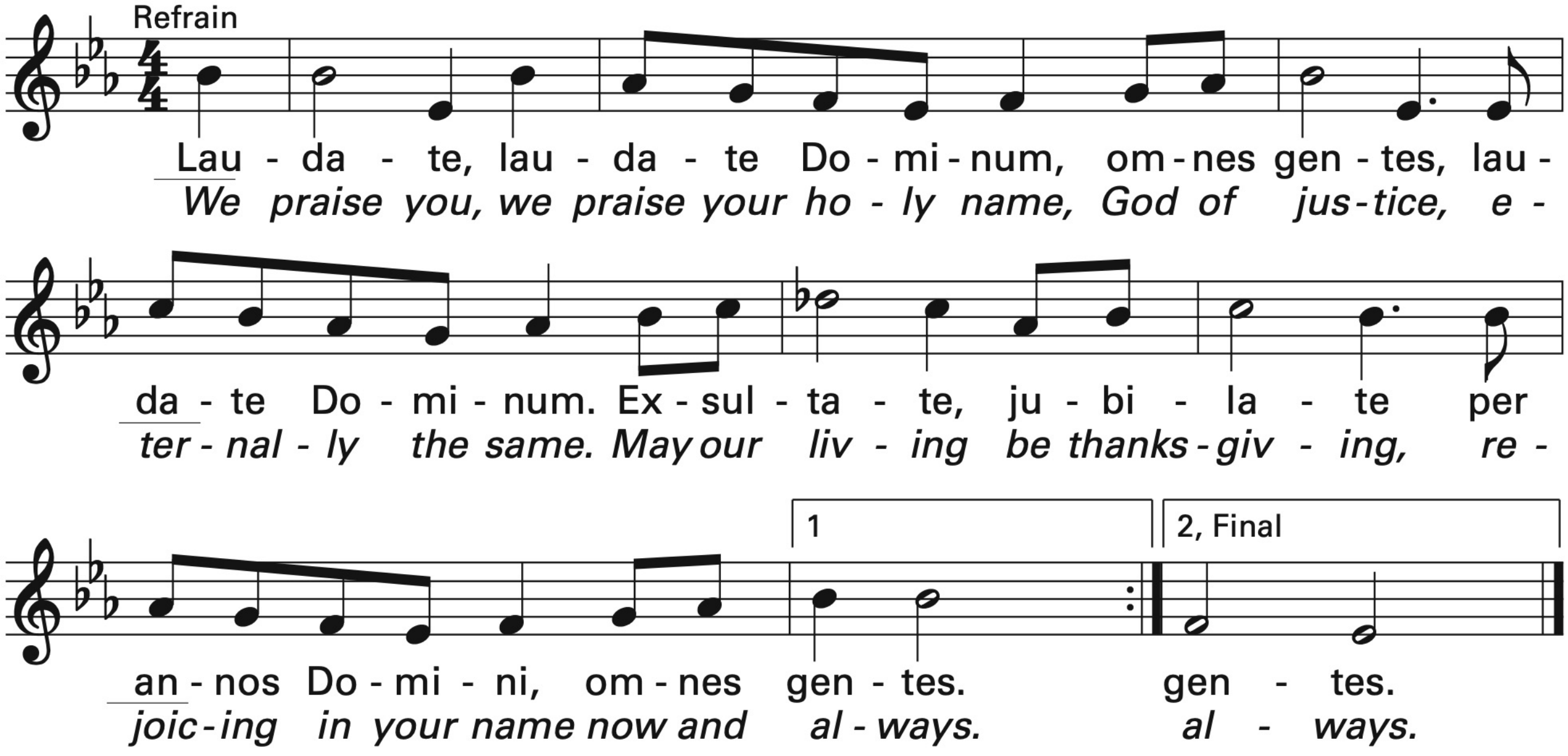

Solemnity of Our Lord Jesus Christ, King of the Universe (Christ the King)

Welcome to St. Margaret Mary!

"To be disciples who know, love and serve God"

More information in the bulletin